MP

back

SEC

2

GU

Ins

MPERIAL FIRE OFFICE OF LONDON,
CANADIAN BRANCH,
e back Cover.) Imperial Insurance Building, Place d'Armes.

STARKE'S
POCKET
ALMANAC
AND
GENERAL REGISTER
FOR
CANADA 1890

SECRETARY OF STATE LIBRARY
PUBLIC RECORD OFFICE. CANADA.

Second after Leap Year.

YEAR OF PUBLICATION.

LIBRARY
SEC. OF STATE
277.10.29
259 L 2

O. ROBINSON,
er and Proprietor,
AIG STREET,
ONTREAL.

Price 15 Cents.

GUARDIAN ASSURANCE COMPANY,
Paid up Capital, £1,000,000 Stg,
ee Inside Cover.) Head Office for Canada, MONTREAL.

GUARDIAN

FIRE AND LIFE

Assurance Company

OF ENGLAND.

ESTABLISHED - - 1821.

HEAD OFFICE FOR CANADA, MONTREAL.

Subscribed Capital - -	$10,000,000
Capital Paid-up - - -	5,000,000
Total Funds in hand - -	20,895,000
Annual Income - - -	4,250,000

This First-class Company accepts Insurances against Loss by Fire on most favorable terms.

ROBERT SIMMS & CO. AND GEORGE DENHOLM,

GENERAL AGENTS.

Fraser Building: St. Sacrament St., Montreal.

STARKE'S

POCKET ALMANAC

— AND —

GENERAL REGISTER

— FOR —

189

PUBLIC RECORD OFFICE. CANADA.

FORTY-NINTH YEAR OF PUBLICATION.

J. Theo. Robinson, Publisher and Proprietor,

674 CRAIG STREET,

MONTREAL.

CONTENTS.

	PAGE.
Almanac, &c.	1-27
Bank Holidays	1
Banks in Canada	157-172
Bar The	136
" Members of	136-140
Chronological Cycles	1
Collectors of Customs for the Dominion	256-257
Consuls	156
College of Physicians and Surgeons	152
Customs' tariff	63-123
Courts of Justice	123-133
Dental Board of Examiners, Province of Quebec	150
Dominion Board of Trade	172
Emmigration Agents for the Dominion in Europe	265
Eclipses	2
Festivals, Fixed and Moveable	1
Governor-General, The	245
Government Departments in Ottawa	
Governor's Secretary's Office	246
Department of Justice	257
" Militia and Defence	261
" Customs	255
" Finance	257
" Public Works	261
" Railways and Canals	265
" Inland Revenue	258
" Secretary of State	258
" Marine and Fisheries	262-263
" Post Office	263
" Agriculture	264
" Interior	259
" Public Printing and Stationary	258
Auditor General's Office	259
Her Majesty's Household	244
Her Majesty's Chief Officers of State	243

PAGE.

Herschel's Weather Table 3
Holidays observed in Public Offices 1
House of Commons 250
Immigration Agents in the Dominion 264
Imperial Government and Chief Officers of State 243
Inspectors of Inland Revenue District 258
Inspectors of Ports and Collectors of Customs 255
Library of Parliament 255
Members of the Privy Council and Officers 246
" Senate of Canada and Officers 246-248
" House of Commons and Officers 249-255
" Legislature of Ontario and Officers 265-269
" Legislature of Quebec and Officers 269-274
" Legislature of Nova Scotia and Officers 277-276
" Legislature of New Brunswick and Officers. 275-6-7
" Legislature of Manitoba and Officers 281-282
" Legislature of Prince Edward Island and Officers 278-279
" Legislature of British Columbia 277-278
" North-West Territories 281-282-283
Masonic 221-224
Militia, Province of Quebec 147-150
Moveable Festivals 1
Oddfellows 224
Patent Office 264
Permanent Officers of the Senate 246
Permanent Officers of the House of Commons 249
Pharmaceutical Association of the Province of Quebec ... 150
Pilotage, Quebec and Montreal, Tariff of 60-61
Printing of Parliament 255
Registrars of Counties 134-135
Rifle Association, Province of Quebec 149
Senate of Canada 247
Supreme Court 123
Superior Court 125-127
The Queen and Royal Family 242-245

MONTREAL.

Banks, Officers, and British and Foreign Agents 170-172
Bank Stock List, Canadian 161-164
Bar 136-140
Benevolent Institutions 184-189
Board of Trade, Dominion and Montreal 172
Building Societies 181-182
Carriages, Cartage &c, Rates of 45-46
Cemetery Company, Mount Royal 183

PAGE.
Churches, Chapels, &c 200-209
City Council 39
Clubs 216-220
Colleges and Schools 193-200
Coroners for the District of Montreal 143
Commisssioners for receiving affidavitsfor Superior Court 141-142
Commissioners for receiving affidavits in Quebec for Ontario 142
Commissioners for receiving affidavits in the Province of Quebec for N.B., N.S., P.E.I., and Manitoba... 143
Commissioners for receiving affidavits for use in the U.S. 143
Commissioners for receiving affidavits in London, Eng., for Ontario and Quebec 143
Commissioners to administer oaths to public officers.... 143
Consulates 156
Corn Exchange Association 173
Court of General Sessions of the Peace 132
Court of Special Sessions 132
Court of Queen's Bench 124
Corporation of Montreal and Officers 39-41
Dental Board of Examiners 150
Dispensaries 155
Duties payable on Licenses, &c 59
Excise Duties 58-59
Express Companies 183
Fares for Coaches, Cabs, &c 44-45
Fire Department 55
Fire Alarm Telegraph Signal Boxes 55-57
Foresters, Ancient Order of 226
Grocers' Association, Wholesale 173
Harbor, Tariff of Rates and Dues 62
Herschel's Weather Table 3
Hospital, Montreal General 153
" Notre Dame 155
" Western 155
Hotel Dieu 154
Inland Revenue 58-59
Immigration Agents 156
Institutions, Literary and Scientific 213-216
Inspectors of Produce, &c 173
Insurance Companies 175-177
Investments, Canadian 161-164
Justices of the Peace 144-146
Loan and Mortgage Companies 182
Magistrates Court 132
Marriage Licenses 143
Masonic 221-224
Medical Colleges and Schools 150
Militia 147-150
Montreal College of Pharmacy 150

PAGE.

Montreal Stock Exchange..... 173
Montreal Board of Trade..... 172
Municipal Taxes..... 41-44
National Societies..... 189-191
Odd Fellows..... 224
Orange Order..... 225
Police Magistrates..... 132
Police Force,..... 133
Post Office..... 28-38
" Money Orders..... 34
" Rates and Regulations..... 30
" Foreign Mail and Postage Tables..... 35-38
" City Postal Delivery..... 29
Protestant Board of School Commissioners and Board of Examiners..... 193
Public Companies..... 175-183
Railway Companies..... 177-178
Recorder's Court..... 132
Religious Institutions..... 209-212
Roman Catholic Board of School Commissioners and Board of Examiners..... 193
Steam Engines, By-Law concerning persons in charge of 53-55
Steamship and Steamboat Companies..... 179-180
Stock Exchange..... 173
Tariff, Dominion..... 63-123
Tariff of Pilotage..... 60-61
Tariff of Rates and Dues, Harbor of Montreal 62
Tariff of Cartage..... 45-46
Tariff of Hackney Coaches..... 44-45
Taxes, Municipal..... 41-44
Telegraph and Telephone Companies..... 181
Temperance Societies..... 192-193
Water Works Regulations and Tariff..... 47-55
Weights and Measures Inspection Office, City Weigher, &c..... 175
Wholesale Grocers Association..... 173
Young Men's Christian Association..... 209
Young Women's Christian Association..... 210

CITY OF QUEBEC.

Banks..... 233
Board of Trade..... 229
Consulates..... 230
Corporation Officers..... 227
Custom House..... 230
Exchange..... 229
Fire Alarm Signal Boxes..... 231-232
Harbor Commissioners..... 229
Inland Revenue Office..... 230

PAGE.

Justices of the Peace 232
Post Office 228

CITY OF OTTAWA.

Banks 237-238
Benevolent Institutions 238
Corporation of Ottawa and Officers 234
Custom House 237
Courts 234
City Registry Office 238
County Officers 238
Fire Brigade and Alarm Signals 234-235-236
Inland Revenue Office 237
Judicial Officers 234
Justices of the Peace 238
Lawn Tennis Club 242
Marriage Licenses 242
Military and Volunteer Militia Force 240
Post Office 236-237
Police Court 234
Religious Societies 238
Rideau Canal 242
Rifle Associations 241-241
Water Works Office 234

ADVERTISEMENTS.

A B C Railway and Steamboat Guide 20
Agricultural Implements 64*f*
Baylis Manufacturing Co. 64*d*
Biscuits 18
Brush, Geo. 6
Canada Paper Co. 24
Cod Liver Oil 22
Currie & Co., W. & F. P., Iron, Steel, Tin, &c. 284
Dawes & Co., Brewers 16
Dominion Paper Co. 64*a*
Eagle Foundry, George Brush 6
Fonthill Nurseries 14
Gardner & Son, Novelty Works 64*h*

PAGE

Gray's Syrup of Red Spruce Gum..... 64*c*.
Guardian Fire and Life Assurance Co. .....*Inside Cover*.
Hope & Co., James, stationers, &c., Ottawa..... 239
Imperial Fire Insurauce Co., W. H. Rintoul..... *Cover*.
Jamieson R. C. & Co..... 14
Lyman Sons & Co 22
Miller, Robert, Son & Co 12
Moody, M. & Sons ..... 64*f*.
Montreal Biscuit Co..... 18
Novelty Engine Works, Gardner & Son..... 64*h*.
Nurseries..... 14
Office Desks..... 8
G. W. Hamilton, Stock Broker..... 161–164
Porter J. F. B. & Co 26
Printing..... 64*b*.
Printing Ink..... 4
Robinson, J. Theo..... ..... 64*c*.
Standard Life Assurance Co.....*Inside Cover*.
Stone & Wellington 14
Tees & Co 8
Webster's Dictionary..... 24
Wiseman, J. L..... 10

ALMANAC, &c.

NOTE.—Moon's changes, rising and setting of Sun, etc., are given according to Astronomical time.

CHRONOLOGICAL CYCLES

Dominical or Sunday letter.	F.	Roman Indiction	3
Golden Number.....	10	Julian Period.....	6603
Epoch or Moon's Age.....	9	Diocletian Era.	1605
Solar Cycle	28	Dom of Canda 24th year July 1st	

MOVABLE FESTIVALS.

Septuagesima.....	Feb.	2	Low Sunday.....	April	13
Quinquagesima.....	"	16	Rogation Sunday.....	May	11
Ash Wednesday.....	"	19	Ascension Day.....	"	15
Quadragesima.....	"	23	Whit Sunday.....	"	25
Annunciation.....	March	25	Trinity Sunday.....	June	1
Palm Sunday.....	"	30	Corpus Christi.....	"	5
Good Friday	April	4	Michaelmas Day.....	Sept.	29
Easter Sunday.....	"	6	Advent Sunday.... ...	Nov.	30

HOLIDAYS OBSERVED IN PUBLIC OFFICES.

Circumcision.....	January	1	Her Majesty's Birthday	May	24
Epiphany	"	6	Corpus Christi.....	June	5
Ash Wednesday...	Feb.	19	St. Peter and St. Paul..	"	29
Annunciation B.V.M.	Mar.	25	Dominion Day.....	July	1
Good Friday.....	April	4	All Saints Day.....	Nov.	1
Easter Monday.....	"	7	Immaculate Conception	Dec.	8
Ascension Day.....	May	15	Christmas Day.....	"	25

The year 5651 of the Jewish era commences on Sept. 15, 1890.

The year 1308 of the Mohammedan Era commences Aug. 17, 1890.

BANK HOLIDAYS.

QUEBEC.—NEW YEAR'S Day, Epiphany, Annunciation, Good Friday, Easter Monday, Ascension, Corpus Christi, Queen's Birthday, St. Peter and St. Paul, Dominion Day, All Saints, Conception, Christmas Day.

ONTARIO, NEW BRUNSWICK AND NOVA SCOTIA.—Christmas Day, New Years Day, Ash Wednesday, Good Friday, Easter Monday, Queen's Birthday.

Also throughout the Dominion, any day appointed by proclamation for a general Fast or Thanksgiving Day.

ECLIPSES FOR THE YEAR 1890.

During this year there will be three eclipses, two of the Sun and one of the Moon.

I.— January 16-17, there will be an Annular Eclipse of the Sun, not visible in Canada.

This Eclipse begins on the earth generally, June 16th, 18 h. 55 m, meantime at Greenwich, in longitude 13° 58' west of Greenwich and latitude 0° 47' North.

This eclipse ends on the earth generally June 17th, 0° 55' in longitude 82° 44' east of Greenwich, and latitude 14° 27' North.

II.— December 25-26, there will be a partial Eclipse of the moon, invisible in Canada.

The details of this Eclipse are not of much importance to us in Canada. The first contact with the shadow occurs at 14° from the Northermost point of the Moon's limb towards the West. The last contact at 19° towards the West, in each case for *direct* image.

III. December 11th, there will be a total Eclipse of the Sun, insible in Canada.

This Eclipse begins on the earth generally, December 11th, 12 h. 28 m. meantime at Greenwich, in longitude 77° 46' east of Greenwich, and in latitude 8° 19' South.

This Eclipse ends on the earth generally, December 11th 17 h. 42 m., in longitude 165° 0' west of Greenwich, and in latitude 26° 31' South.

LIST OF SUNDAYS IN 1890.

January	5	12	19	26	
February	2	9	16	23	
March	2	9	16	23	30
April	6	13	20	27	
May	4	11	18	25	
June	1	8	15	22	29
July	6	13	20	27	
August	3	10	17	24	31
September	7	14	21	28	
October	5	12	19	26	
November	2	9	16	23	30
December	7	14	21	28	

HERSCHELL'S WEATHER TABLE.

The following table, constructed upon philosophical considerations on the attractions of the sun and moon in their several positions respecting the earth, and confirmed by experience of many years actual observation, furnishes the observer, without further trouble, with the knowledge of what kind of weather there is the greatest possibility of succeeding, and that so near the truth, that in very few instances will it be found to fail.

MOON.	SUMMER.	WINTER.
If it be New or Full Moon or the Moon entering into the First or Last Quarter, at 12 noon, or between 12 and 3..	Very rainy.....	Snow and rain.
2 and 4, afternoon.....	Changeable.....	Fair and mild.
4 and 6, evening	Fair	Fair.
6 and 10, evening.....	Fair, if wind at N. W.....	Fair and frosty, if wind N. or N.E.
	Rain, if wind at S. or S. W.....	Rain or snow, if wind S. or S.W.
10 and 12, night.....	Fair	Fair and frosty.
12 and 2, morning.....	Fair	Hard frost, unless wind S. or S. W.
2 and 4, morning.....	Cold, frequent showers.....	Snow and stormy.
4 and 6, morning.....	Rain.....	Snow and stormy.
6 and 8, morning.....	Wind and Rain.....	Stormy weather.
8 and 10, morning.....	Changeable.....	Cold Rain, if wind W.: snow, if E.
10 and 12, morning	Frequent showers.....	Cold, with high wind.

BAYLIS MANUFACTURING CO.

Manufacturers of

Varnishes, Japans, White Lead,

COLORED PAINTS. DRY COLORS,

MACHINERY OILS and AXLE GREASE,

and Dealers in

Painters' and Printers' Materials Generally.

PRINTING INK

For Newspaper & Job Printing,

Of which this Book is a Specimen.

Manufactured by the

BAYLIS MANUFACTURING CO'Y.

MONTREAL.

First Month.

JANUARY—31 Days.

Begins on Wednesday.

MOON'S CHANGES.

PHASES.	D.	*Halifax.* h. m.	*Quebec.* h. m.	*Montreal.* h. m.	*Ottawa.* h. m.	*Toronto.* h. m.
Full Moon...	6	1 22a.m.	0 52a.m.	0 43a.m.	0 35a.m.	0 23a.m.
Last Quar....	14	2 18a m.	1 48a.m.	1 39a.m.	1 31a.m.	1 19a.m.
New Moon..	20	7 35p.m.	7 05p.m.	6 56p.m.	6 48p.m.	6 36p.m.
First Quar..	27	4 02p.m.	3 32p.m.	3 23p.m.	3 15p.m.	3 03p.m.

DAYS. W.	DAYS. M.	ANNIVERSARIES, EVENTS, &c.	MONTREAL. SUN. rises. h. m.	SUN. sets. h. m.	THE MOON. h. m.
W	1	*Circumcision. New Year's Day.*	7 41	4 27	Eve.
Th	2	General Wolfe born, 1727.....	41	28	9 40
F	3	Archbishop of Paris assassinated 1857	41	29	10 27
S	4	Roger Ascham died, 1598.....	41	30	11 16
Su	5	2d SUNDAY AFTER CHRISTMAS.....	7 40	4 31	Morn.
M	6	*Epiphany*	40	32	0 05
Tu	7	Battle of New Orleans, 1815.....	40	33	0 55
W	8	*St. Lucian.* Prince Albert V. b., 1864	40	34	1 43
Th	9	Napoleon III. died, 1873.....	39	35	2 29
F	10	Archbishop Laud executed, 1645.....	39	36	3 14
S	11	Fenians sentenced at Toronto, 1867...	39	37	3 58
Su	12	1st SUNDAY AFTER EPIPHANY..	7 38	4 38	4 41
M	13	*St. Hilary*.....	37	40	5 25
Tu	14	Great Fire in St. John, N.B., 1837...	37	41	6 10
W	15	Lord Stanley of Preston born, 1841...	36	42	6 58
Th	16	Edmund Spencer died, 1599.....	36	43	7 49
F	17	*St. Anthony.* Ben. Franklin b. 1706.	35	44	8 45
S	18	*St. Prisca.* German Emp. procl'd, 1871	35	46	9 46
Su	19	2d SUNDAY AFTER EPIPHANY.....	7 34	4 48	10 51
M	20	*St. Fabian.* John Howard died, 1790	33	49	11 56
Tu	21	*St. Agnes.* Louis XVI. guillotn'd 1793	32	51	Eve.
W	22	*St. Vincent.* Prince Christian b. 1831	31	52	1 59
Th	23	William Pitt died, 1806.....	30	54	2 54
F	24	Frederick the Great born, 1712.....	29	55	3 45
S	25	*Conversion of St. Paul*.....	28	56	4 33
Su	26	3rd SUNDAY AFTER EPIPHANY.....	7 27	4 57	5 19
M	27	Mozart born, 1756.....	26	58	6 04
Tu	28	Capitulation of Paris, 1871.....	25	59	6 50
W	29	George III died, 1829	24	5 01	7 36
Th	30	Charles I. beheaded, 1649	23	03	8 24
F	31	Earl of Elgin Gov.-General, 1847.....	22	05	9 12

GEORGE BRUSH,

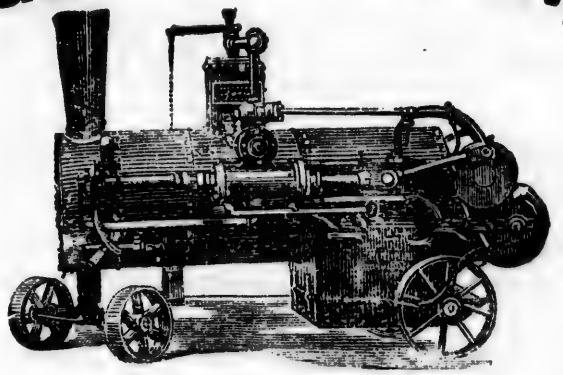

MAKER OF

ENGINES, BOILERS, PUMPS,

Saw Mills, Bark Mills, Mill Machinery, &c.

CASTINGS AND FORGINGS,

A SPECIALTY.

HYDRAULIC ELEVATORS,

SAFETY HOISTS,

CHALLENGE HOT WATER HEATERS.

EAGLE FOUNDRY,

14 to 34 King and Queen Sts., - MONTREAL.

TELEPHONE No. 435.

Second Month.

FEBRUARY—28 Days.

Begins on Saturday

MOON'S CHANGES.

PHASES	D.	*Halifax.* h. m.	*Quebec.* h. m.	*Montreal.* h. m.	*Ottawa.* h. m.	*Toronto.* h. m.
Full Moon..	4	8 59p.m	8 29p m.	8 20p.m.	8 12p.m.	8 00p.m.
Last Quar...	12	2 37p.m	2 07p.m.	1 58p.m.	1 51p.m.	1 38p.m.
New Moon..	19	6 13a.m	5 43a.m.	5 34a.m.	5 26a m.	5 14a.m.
First Quar .	26	9 52a.m.	9 22a.m	9 13a.m.	9 05a.m	8 53a.m.

DAYS. W.	DAYS. M.	ANNIVERSARIES, EVENTS, &c.	MONTREAL. SUN rises.	SUN sets	THE MOON.
			h. m.	h. m.	h. m.
S	1	*St. Bridget.*	7 21	5 06	Eve.
Su	2	SEPTUAGESIMA SUNDAY.....	7 20	5 08	10 51
M	3	Mendelssohn born, 1809.....	19	09	11 39
Tu	4	George Herbert died, 1633	18	11	Morn.
W	5	*St. Agatha* Thos. Carlyle died, 1881.....	17	12	0 27
Th	6	Dr. Priestly, chemist, died, 1804.....	16	14	1 12
F	7	Charles Dickens born, 1812....	14	15	1 57
S	8	Jules Verne born, 1828.....	13	17	2 40
Su	9	SEXAGESIMA SUNDAY.....	7 12	5 18	3 24
M	10	Queen Victoria married, 1840. ...	10	19	4 08
Tu	11	Canada ceded to Great Britain, 1763	09	21	4 53
W	12	New Constit'n Japanese Emp., 1889....	07	22	5 42
Th	13	Wagner died, 1883	06	24	6 34
F	14	*St. Valentine's Day*	04	25	7 31
S	15	Galileo, astronomer, born, 1564.....	02	27	8 31
Su	16	QUINQUAGESIMA SUNDAY.....	7 01	5 28	9 34
M	17	Michael Angelo died, 1573	59	30	10 38
Tu	18	Martin Luther died, 1546.....	58	31	11 39
W	19	*Ash Wednesday*	56	33	Eve.
Th	20	*St. Mildred.* Joseph Hume d. 1855 ..	54	34	1 30
F	21	Sydney Smith died, 1845	53	36	2 21
S	22	George Washington born, 1732.....	51	37	3 09
Su	23	1st SUNDAY IN LENT..... ...	6 50	5 39	3 57
M	24	*St. Mathias*	48	40	4 43
Tu	25	Dr. Thomas Guthrie died, 1873...	47	41	5 30
W	26	Victor Hugo born, 1802.....	45	43	6 18
Th	27	Accident on G.T.R. at St Geo., 1889....	44	45	7 07
F	28	Indian Mutiny commenced, 1857	43	46	7 56

TEES & CO.

FOR

Revolving Bookcases,

PARLOR
OFFICE **DESKS.**

300 St. James Street, - MONTREAL.

Third Month,

MARCH—31 Days.

Begins on Saturday.

MOON'S CHANGES.

PHASES.	D.	*Halifax.* h. m.	*Quebec.* h. m.	*Montreal.* h. m.	*Ottawa.* h m.	*Toronto.* h. m.
Full Moon..	6	2 33p.m.	2 03p.m.	1 54p.m.	1 46p.m.	1 34p.m.
Last Quar...	13	11 50p.m.	11 20p.m.	11 11p.m.	11 03p.m.	10 51p.m.
New Moon..	20	4 37p.m.	4 07p.m.	3 58p.m.	3 50p.m.	3 38p.m.
First Quar..	28	5 18a.m.	4 48a.m	4 39a.m.	4 31a.m.	4 19a.m.

DAY. W.	DAY. M.	ANNIVERSARIES, EVENTS, &c.	MONTREAL. SUN rises. h. m.	MONTREAL. SUN sets. h. m.	MONTREAL. THE MOON. h. m.
S	1	*St. David.* Prussians entered Paris, 1871.	6 41	5 48	8 46
Su	2	2d SUNDAY IN LENT	6 39	5 49	9 34
M	3	Russian serfdom abolished, 1863	37	50	10 22
Tu	4	Inauguration of Pres't Harrison, 1889	35	51	11 09
W	5	Battle of Barossa, 1811	33	53	11 54
Th	6	J. A. Green, historian, died, 1883	31	54	Morn.
F	7	*St. Perpetua*	29	55	0 38
S	8	Battle of Aboukir Bay, 1801	27	57	1 22
Su	9	3rd SUNDAY IN LENT	6 25	5 58	2 06
M	10	Marriage of Prince of Wales, 1863	23	6 00	2 52
Tu	11	Tasso born, 1544	21	01	3 39
W	12	*St. Gregory*	19	02	4 30
Th	13	Emperor of Russia assassinated, 1881	17	03	5 24
F	14	King Humbert of Italy born, 1844	15	05	6 22
S	15	Julius Cæsar assassinated, B.C. 44	13	06	7 22
Su	16	4th SUNDAY IN LENT	6 11	6 07	8 24
M	17	*St. Patrick's Day*	09	08	9 24
Tu	18	Princess Louise born, 1848	07	10	10 21
W	19	*St. Joseph*	06	11	11 16
Th	20	*St Cuthbert*	04	13	Eve.
F	21	*St. Benedict*	02	14	0 57
S	22	Goethe died, 1832	00	15	1 45
Su	23	5th SUNDAY IN LENT	5 58	6 16	2 33
M	24	Longfellow died, 1882	56	18	3 21
Tu	25	*Annunciation*	54	19	4 10
W	26	Bank of England incorporated, 1694	52	20	4 59
Th	27	Communists in possession of Paris, 1871.	50	21	5 49
F	28	Canada ceded to France, 1632	48	23	6 39
S	29	The Russian war ended, 1856	47	24	7 28
Su	30	PALM SUNDAY	5 45	6 26	8 16
M	31	Slave trade abolished by Brit. Gov., 1807.	43	27	9 03

JAMES L. WISEMAN,

WOOD ENGRAVER,

Photo-Engraver and Designer.

186 St. James Street,

MONTREAL.

PHOTO ENGRAVINGS

Fourth Month

APRIL—30 Days.

Begins on Tuesday

MOON'S CHANGES.

PHASES.	D.	*Halifax.* h. m.	*Quebec.* h. m.	*Montreal.* h. m.	*Ottawa.* h. m.	*Toronto.* h. m.
Full Moon	5	5 10a.m.	4 40a.m.	4 31a.m.	4 23a.m	4 11a.m.
Last Quar.	12	6 39a.m.	6 09a.m.	6 00a.m.	5 52a.m	5 40a.m.
New Moon	19	3 51a.m.	3 21a.m.	3 12a.m.	3 04a.m	2 56a.m.
First Quar.	27	0 37a.m.	0 07a.m.	1 58a.m.	1 50a.m	1 38a.m.

DAY. W.	DAY. M.	ANNIVERSARIES, EVENTS, &c.	MONTREAL. SUN rises. h. m.	SUN sets. h. m.	THE MOON. h. m.
Tu	1	Hon. J. H. Pope died, 1889	5 41	6 28	Eve.
W	2	Richard Cobden died, 1865	40	29	10 33
Th	3	*St. Richard.* Wash'gton Irving b.1783	38	31	11 17
F	4	*Good Friday. St. Ambrose*	36	32	Morn.
S	5	Canada discovered, 1499	34	33	0 02
Su	6	EASTER SUNDAY	5 32	6 34	0 48
M	7	*Easter Monday*	30	35	1 35
Tu	8	Hudson's Bay Company formed, 1692	28	37	2 26
W	9	Surrender of General Lee, 1865	26	38	3 20
Th	10	Battle of Toulouse, 1814	24	39	4 17
F	11	Napoleon's first abdication, 1814	22	40	5 17
S	12	Bombardment of Fort Sumpter, 1861	20	42	6 17
Su	13	LOW SUNDAY. 1st Sunday after Easter.	5 19	6 43	7 16
M	14	Princess Beatrice born, 1857	17	45	8 13
Tu	15	Assassination of President Lincoln, 1865.	15	46	9 07
W	16	Battle of Cologne, 1746	13	47	9 58
Th	17	Benjamin Franklin died, 1790	11	48	10 47
F	18	First newspaper in America, 1704	10	50	11 35
S	19	*St. Alphege*	08	51	Eve.
Su	20	2nd SUNDAY AFTER EASTER	5 07	6 52	1 11
M	21	Cromwell proclaimed protector, 1653	05	53	1 59
Tu	22	Wadsworth died, 1850	03	54	2 49
W	23	*St. George.* Shakespeare died, 1616	02	56	3 40
Th	24	Daniel Defoe died, 1731	00	57	4 30
F	25	*St. Mark, the Evangelist*	4 59	58	5 20
S	26	Bank of England founded 1694	57	59	6 09
Su	27	3d SUNDAY AFTER EASTER	4 56	7 01	6 56
M	28	Mutiny of the *Bounty*, 1789	54	02	7 42
Tu	29	General Boulanger born, 1837	52	04	8 27
W	30	Sir J. Lubbock born, 1834	50	05	9 10

ROBERT MILLER, SON & CO.

MANUFACTURING STATIONERS,

And Wholesale Dealers in

School and Miscellaneous Books, Papers, Stationery and Paper Hangings.

STEPHEN'S & CARTERS' INKS.

ESTERBROOKE, MITCHELL, GILLIOTTS

STEEL PENS.

PRINTING AND WRAPPING PAPERS,

PAPER BAGS, TWINES & SLATES.

Christmas and New Year Cards.

AN IMMENCE VARIETY FOR THE COMING SEASON.

GAGE & CO'S SCHOOL AND COLLEGE TEXT-BOOKS.

1872 Notre Dame Street,

MONTREAL.

Fifth Month.

MAY—31 Days.

Begins on Thursday.

MOON'S CHANGES.

PHASES.	D.	*Halifax.* h. m.	*Quebec.* h. m.	*Montreal.* h. m.	*Ottawa.* h. m.	*Toronto.* h. m.
Full Moon..	4	4 54p.m.	4 24p.m.	4 15p.m.	4 07p.m.	3 55p.m.
Last Quar...	11	0 07p.m.	11 37p.m.	11 28p.m.	11 20p.m.	11 08p.m.
New Moon..	18	4 04p.m.	3 34 p.m.	3 25p.m.	3 17p.m.	3 09p.m.
First Quar..	26	6 19p.m.	5 49p.m.	5 40p.m.	5 32p.m.	5 24p.m.

DAY. W.	DAY. M.	ANNIVERSARIES, EVENTS, &c.	MONTREAL. SUN rises. h. m.	MONTREAL. SUN sets. h. m.	MONTREAL. THE MOON h. m.
Th	1	*St. Philip and St James*	4 49	7 06	Eve.
F	2	David Livingston died, 1873	47	07	10 40
S	3	Jamaica discovered, 1495	46	09	11 27
Su	4	4th SUNDAY AFTER EASTER	4 44	7 10	Morn.
M	5	Napoleon Bonaparte died, 1821	43	11	0 17
Tu	6	Opening of the Paris Exhibition, 1889	42	12	1 11
W	7	Count Tolstoi died, 1889	40	13	2 09
Th	8	John Stuart Mill died, 1873	39	14	3 10
F	9	Hon. George Brown died, 1880	37	16	4 11
S	10	Indian Mutiny commenced 1857	36	17	5 12
Su	11	ROGATION SUNDAY	4 35	7 18	6 19
M	12	Cast steel first made, 1840	34	19	7 04
Tu	13	Auber died, 1871	33	21	7 55
W	14	Henry Gratton died, 1820	31	22	8 43
Th	15	*Ascension Day*	30	23	9 30
F	16	Felicia Hemans died, 1835	29	24	10 17
S	17	Dr. Jenner born, 1749	28	25	11 04
Su	18	SUNDAY AFTER ASCENSION	4 27	7 26	11 51
M	19	*St. Dunstan*	26	27	Eve.
Tu	20	Christopher Columbus died, 1506	25	28	1 31
W	21	Confederation B.N.A. Provs. proc.1867.	24	29	2 22
Th	22	Victor Hugo died, 1885	23	30	3 12
F	23	Mark Lemon died, 1870	22	31	4 02
S	24	Queen Victoria born, 1819	21	32	4 50
Su	25	WHITSUNDAY	4 20	7 33	5 36
M	26	*St. Augustine*	19	34	6 20
Tu	27	Earl Durham arrived at Quebec, 1838	19	35	7 04
W	28	Sir Humphrey Davey died, 1828	18	36	7 47
Th	29	Restoration of Charles II, 1660	18	37	8 31
F	30	Peter the Great born, 1672	17	38	9 16
	31	Dr. Thomas Chalmers died, 1847	16	39	10 05

FONTHILL NURSERIES

OF CANADA.

465 ACRES.

The Largest in the Dominion.

Situated at FONTHILL, WELLAND CO., Ont.

For Catalogue, Price List and terms to Agents. Address

STONE & WELLINGTON,

J. W. BEALL, Manager.

MONTREAL, P.Q.

262 St. James Street.

R. C. Jamieson. A. T. Higginson.

R. C. JAMIESON & CO.

Manufacturers of

VARNISHES AND JAPANS,

Importers of

Oils, Paints, Colors, Spirits of Turpentine, Shellac, Gold Leaf, Bronzes, &c.

13 ST. JOHN STREET,

Factory, 23 to 29 St. Thomas Street,

MONTREAL.

Sixth Month.

JUNE—30 Days.

Begins on Sunday.

MOON'S CHANGES.

PHASES.	D.	*Halifax.*	*Quebec.*	*Montreal.*	*Ottawa.*	*Toronto.*
		h. m.	h. m.	h. m.	h. m.	h. m.
Full Moon..	3	2 20a.m.	1 50a.m.	1 41a.m.	1 33a.m.	1 21a.m.
Last Quar..	9	5 35p.m.	5 05p.m.	4 56p.m.	4 48p.m.	4 36p.m.
New Moon..	17	5 43a.m.	5 13a.m.	5 04a.m.	4 56a.m.	4 44a.m.
First Quar..	25	9 39a.m.	9 09a.m.	9 00a.m.	8 52a.m.	8 40a.m.

DAY. W.	DAY. M.	ANNIVERSARIES, EVENTS, &c.	MONTREAL. SUN rises.	SUN sets.	THE MOON
			h. m.	h. m.	h. m.
Su	1	TRINITY SUNDAY. *St. Nicomede*.....	4 16	7 40	Eve.
M	2	Fenian Skirmish at Lime Ridge, 1866...	15	41	11 54
Tu	3	Prince George of Wales born, 1865	14	42	Morn.
W	4	General Wolseley born, 1833.....	14	43	0 55
Th	5	*St. Boniface*	13	44	1 59
F	6	Corneille, French dramatist born, 1606.	13	45	3 02
S	7	First Reform Bill, 1832.....	12	45	4 03
Su	8	1st SUNDAY AFTER TRINITY.....	4 12	7 46	5 00
M	9	Charles Dickens died, 1870.....	12	46	5 53
Tu	10	Oxford fired at Queen Victoria, 1840....	11	47	6 42
W	11	*Barnabas*.....	11	47	7 29
Th	12	Dr. Arnold, of Rugby, died, 1842.	11	48	8 15
F	13	Berlin Congress, 1878.....	11	48	9 01
S	14	Battle of Naseby, 1645....	11	49	9 47
Su	15	2nd SUNDAY AFTER TRINITY..... ..	4 11	7 49	10 35
M	16	Battle of Quatrebras, 1815	11	50	11 25
Tu	17	*St. Alban, Martyr*	11	50	Eve.
W	18	Battle of Waterloo, 1815	11	51	1 06
Th	19	Rev. C. H. Spurgeon born, 1834.	11	51	1 56
F	20	Accession of Queen Victoria, 1837	11	51	2 45
S	21	Longest day	11	51	3 31
Su	22	3d SUNDAY AFTER TRINITY.....	4 12	7 52	4 16
M	23	Clive's victory at Plassy, 1757.....	12	52	4 59
Tu	24	*St John the Baptist*.....	12	52	5 42
W	25	First Wesleyan Conference, 1784	13	52	6 24
Th	26	George IV. died, 1830	13	52	7 08
F	27	Joseph Smith, Mormon prophet d. 1844.	14	52	7 54
S	28	Queen Victoria crowned, 1838	14	52	8 43
Su	29	4th SUNDAY AFTER TRINITY	4 15	7 52	9 37
M	30	Jesuits expelled from France, 1880.....	15	51	10 36

DAWES & CO.

India Pale Ale and XX Mild Ale.

No. 1 Strong Ale & Extra Stout Porter.

BREWERY, LACHINE, P.Q.

Office 521 St. James Street,

MONTREAL.

JOHN B. OWENS,

SIGN & HOUSE PAINTER

GRAINING, GILDING,

Whitewashing, Tinting, Paper Hanging, &c.

ALL KINDS OF SIGNS MADE TO ORDER.

114 Bleury Street, - - MONTREAL.

Seventh Month.

JULY—31 Days.

Begins on Tuesday

MOON'S CHANGES.

PHASES.	D.	*Halifax.*	*Quebec.*	*Montreal.*	*Ottawa.*	*Toronto.*
		h. m.	h. m.	h. m.	h. m.	h. m.
Full Moon..	2	10 09a.m.	9 30a.m.	9 30a.m.	9 22a.m.	9 10a.m
Last Quar...	9	0 29a.m.	11 59a.m.	11 50a.m.	11 42a.m.	11 30a.m
New Moon..	15	8 35p.m.	8 05p.m.	7 56p.m.	7 48p.m.	7 36p.m
First Quar .	23	10 30p.m.	10 00p.m.	9 51p.m.	9 43p.m.	9 31p.m
New Moon..	31	5 10p.m.	4 40p.m.	4 10p.m.	4 02p.m.	3 50p.m.

DAY. W.	DAY. M.	ANNIVERSARIES, EVENTS, &c.	MONTREAL. SUN rises.	MONTREAL. SUN sets.	MONTREAL. THE MOON
			h. m.	h. m.	h. m.
Tu	1	Dominion Day	4 16	7 51	11 39
W	2	*Visitation of the Virgin Mary*	16	51	Morn.
Th	3	Quebec founded, 1608	17	51	0 44
F	4	Declaration of Independence U. S., 1776	17	50	1 48
S	5	Battle of Chippewa, 1814	18	50	2 49
Su	6	5th SUNDAY AFTER TRINITY	4 19	7 49	3 45
M	7	Col. Simcoe Lt.-Gov. of Ontario, 1792	20	49	4 37
Tu	8	Shelley died, 1822	21	48	5 26
W	9	Edmund Burke died, 1797	22	48	6 13
Th	10	John Calvin born, 1509	23	48	6 59
F	11	Battle of Black Rock, 1813	23	47	7 46
S	12	Battle of the Boyne, 1690	24	46	8 33
Su	13	6th SUNDAY AFTER TRINITY	4 24	7 45	9 21
M	14	Storming of the Bastille, 1789	25	44	10 11
Tu	15	*St. Swithin*	26	44	11 02
W	16	Dr. Watts born, 1674	27	43	11 52
Th	17	War between France & Prussia 1870	28	42	Eve
F	18	Dean Stanley died, 1881	29	41	1 28
S	19	Kirk took Quebec, 1629	30	40	2 14
Su	20	7th SUNDAY AFTER TRINITY	4 31	7 39	2 57
M	21	Robert Burns died, 1796	32	38	3 39
Tu	22	*St. Mary Magdalene*	33	37	4 21
W	23	Union of Upper and Lower Canada, 1840	34	36	5 03
Th	24	Battle of Lundy's Lane, 1814	35	35	5 47
F	25	*St. James the Apostle*	36	34	6 33
S	26	*St. Ann*	37	33	7 23
Su	27	8th SUNDAY AFTER TRINITY	4 38	7 32	8 18
M	28	Defeat of Spanish Armada, 1588	39	31	9 18
T	29	First Atlantic cable laid, 1866	40	30	10 22
W	30	Relief of Derry, 1689	41	29	11 27
T	31	Ignatius Loyola died, 1556	42	29	Morn.

JAS. W. TESTER, *President.*

JAS. MCBRIDE, *Vice-President.*

JOHN FARQUHARSON, *Man. Director.*

THE MONTREAL BISCUIT CO.

82 and 84 McGILL STREET.

OUR

BISCUITS,

ARE SOLD BY ALL GROCERS.

Eighth Month.

AUGUST—31 Days.

Begins on Friday.

MOON'S CHANGES.

PHASES	D.	*Halifax.*	*Quebec.*	*Montreal.*	*Ottawa.*	*Toronto.*
		h. m.	h. m.	h. m.	h. m.	h. m.
Last Quar...	7	10 04a.m.	9 34a.m.	9 25a.m.	9 17a.m.	9 05a.m.
New Moon..	15	0 05p.m.	11 34p.m	11 25p.m.	11 17p.m.	11 05p.m.
First Quar..	23	9 05p.m.	8 35p.m.	8 26p.m.	8 18p.m.	8 06p.m.
Full Moon..	30	0 21a.m.	11 51a.m.	11 42a.m	11 34a.m	11 22a.m.

DAY. W.	DAY. M.	ANNIVERSARIES, EVENTS, &c.	MONTREAL. SUN rises.	MONTREAL. SUN sets.	MONTREAL. THE MOON
			h. m.	h. m.	h. m.
F	1	*Lammas Day*	4 43	7 28	Morn
S	2	Battle of Sedan, 1870	45	26	1 30
Su	3	9th SUNDAY AFTER TRINITY	4 46	7 25	2 26
M	4	Hans Christian Andersen died, 1875	47	24	3 18
u	5	W. H. Kingston, author, died, 1880	48	23	4 07
W	6	*Transfiguration*	50	21	4 55
Th	7	*Name of Jesus*	51	19	5 42
F	8	George Canning died, 1827	52	18	6 30
S	9	Capitulation Fort William Henry, 1757	53	16	7 19
Su	10	10th SUNDAY AFTER TRINITY	4 54	7 14	8 08
M	11	Battle of Lake Champlain, 1814	56	13	8 58
Tu	12	George IV. born, 1762	57	11	9 48
W	13	Sir Peregrine Maitland, Lt.-Gov., 1818	58	09	10 38
Th	14	Battle of Fort Erie, 1814	59	08	11 26
F	15	*Assumption of the Virgin Mary*	5 00	07	Eve.
S	16	Battle of Detroit, 1812	02	06	0 56
Su	17	11th SUNDAY AFTER TRINITY	5 03	7 04	1 38
M	18	Battle of Gravelotte, 1870	04	02	2 20
Tu	19	River St. Lawrence discovered, 1535	05	00	3 02
W	20	Robert Herrick, poet, born, 1591	06	6 58	3 44
Th	21	Admirable Crichton born, 1561	08	56	4 29
F	22	Battle of Bosworth Field, 1485	09	54	5 16
S	23	Hong Kong taken, 1839	10	52	6 08
Su	24	12th SUNDAY AFTER TRINITY	5 11	6 51	7 04
M	25	Trinity terms begins	12	49	8 04
Tu	26	Julius Cæsar landed in Britain, B.C.55	14	48	9 06
W	27	Battle of Algiers, 1816	15	46	10 10
Th	28	*St. Augustine of Hippo*	16	44	11 11
F	29	*Beheading of John the Baptist*	17	42	Morn.
S	30	Louis Philippe died, 1850	18	41	0 09
Su	31	13th SUNDAY AFTER TRINITY	5 20	6 40	1 04

THE

ABC

RAILWAY AND STEAMBOAT

TRAVELLERS' GUIDE

is always on time; has the latest Time Table corrections from official sources; is the most popular Guide published in Canada, and has a larger subscription list and sale than any other Guide published in the Dominion. No Traveller should be without it. Single copies only Ten Cents. Subscription only One Dollar a Year.

Published Monthly by

J. THEO. ROBINSON,

674 Craig Street, - MONTREAL.

Ninth Month.

SEPTEMBER—30 Days.

Begins on Monday

MOON'S CHANGES.

PHASES.	D.	Halifax.	Quebec.	Montreal.	Ottawa.	Toronto.
		h. m.	h. m.	h. m.	h. m.	h. m.
Last Quar..	5	11 15p.m.	10 45p.m.	10 36p.m.	10 28p.m.	10 16p.m.
New Moon..	14	3 39a.m.	3 09a.m.	3 00a.m.	2 52a.m.	5 40a.m.
First Quar..	21	5 51p.m.	5 21p.m.	5 12p.m.	5 04p.m.	4 52p.m.
Full Moon..	28	8 45a.m.	8 15a.m.	8 06a.m.	7 58a.m.	7 46a.m.

DAY. W.	DAY. M.	ANNIVERSARIES, EVENTS, &c.	MONTREAL. SUN. rises.	MONTREAL. SUN. sets.	MONTREAL. THE MOON
			h. m.	h. m.	
M	1	*St. Giles' Day*	5 21	6 39	Morn.
Tu	2	Long Vacation ends	22	37	2 45
W	3	Oliver Cromwell died, 1651	23	35	3 34
Th	4	French Republic proclaimed, 1870	24	33	4 23
F	5	Malta taken, 1800	26	31	5 13
S	6	Trinity term ends	27	29	6 03
Su	7	14th SUNDAY AFTER TRINITY	5 28	6 27	6 54
M	8	*Nativity of Virgin Mary*	29	25	7 44
Tu	9	Geneva award paid to U. S. Gov., 1873	30	23	8 34
W	10	Mungo Park born, 1771	32	22	9 22
Th	11	Mahomet born, 569	33	20	10 09
F	12	Frontenac, Gov. of Canada, 1672	34	18	10 54
S	13	Capitulation of Quebec, 1759	35	16	11 37
Su	14	15th SUNDAY AFTER TRINITY	5 36	6 14	Eve.
M	15	First balloon ascension in England, 1784	38	12	1 01
Tu	16	Moscow burned, 1812	39	10	1 44
W	17	*St. Lambert.* 1st. U. C. Parliament, 1792	40	08	2 27
Th	18	Versailles occupied by Prussians, 1870	41	06	3 14
F	19	President Garfield died, 1881	42	04	4 03
S	20	Battle of Alma, 1854	44	02	4 57
Su	21	16th SUNDAY AFTER TRINITY	5 45	6 00	5 54
M	22	Bellini, composer, died, 1835	46	5 58	6 54
Tu	23	Courcelles, Governor of Canada, 1665	47	56	7 55
W	24	Rev. Henry Millman, died, 1868	48	54	8 55
Th	25	Siege of Paris began, 1870	50	53	9 53
F	26	*St Cyprian.* Relief of Lucknow, 1857	51	51	10 48
S	27	George Cruikshank born, 1792	52	49	11 41
Su	28	17th SUNDAY AFTER TRINITY	5 53	5 47	Morn.
M	29	St. Michael (*Michaelmas Day.*)	55	45	0 32
T	30	*St. Jerome.* Sir I. Brock, Adm'r, 1811.	56	43	1 22

USE ONLY THE

IZDAHL

BRAND OF

PURE NORWEGIAN

COD LIVER OIL

THE

GREAT STANDARD REMEDY

FOR ALL

Weaknesses and Diseases of the Lungs, Impaired Nutrition, etc.

The Oil is PURE, FRESH, NEARLY TASTELESS, and therefore most suitable for delicate digestions.

None genuine without the name IZDAHL stamped on each capsule.

WHOLESALE BY

LYMAN, SONS & CO.

MONTREAL.

Tenth Month.

OCTOBER—31 Days.

Begins on Wednesday

MOON'S CHANGES.

PHASES.	D.	*Halifax.* h. m.	*Quebec.* h. m.	*Montreal.* h. m.	*Ottawa.* h. m.	*Toronto.* h. m.
Last Quar...	5	4 09p.m.	3 39p.m.	3 30p.m.	3 22p.m.	3 10p.m.
New Moon..	13	7 42p.m.	7 12p.m.	7 03p.m.	6 55p.m.	6 43p.m.
First Quar..	21	1 22a.m.	0 52a.m.	0 43a.m.	0 35a.m.	0 23a.m.
Full Moon..	27	7 27p.m.	6 57p.m.	6 48p.m.	6 40p.m.	6 28p.m.

DAY. W.	DAY. M.	ANNIVERSARIES, EVENTS, &c.	MONTREAL. SUN rises. h. m.	SUN sets. h. m.	THE MOON. h. m.
W	1	Glasgow Bank failed, 1878	5 57	5 41	Morn.
Th	2	Coleridge born, 1772	59	39	3 02
F	3	Mdlle Titiens died, 1877	6 00	37	3 54
S	4	First edition Bible printed, 1535	01	35	4 46
Su	5	18th SUNDAY AFTER TRINITY	6 03	5 34	5 37
M	6	*St. Faith*	04	32	6 28
Tu	7	Rome annexed to kingdom of Italy, 1870	05	30	7 17
W	8	Great fire at Chicago, 1871	06	28	8 05
Th	9	*St. Denys*	08	26	8 50
F	10	Fanny Fern, authoress, died, 1872	09	25	9 34
S	11	Guy Carleton, Governor, 1774	11	23	10 16
Su	12	19th SUNDAY AFTER TRINITY	6 12	5 21	10 59
M	13	General Brock killed, 1812	13	19	11 41
Tu	14	William Penn born, 1644	15	17	Eve.
W	15	Murat executed, 1815	16	16	1 11
Th	16	Latimer & Ridley burnt at Oxford, 1555.	18	14	2 00
F	17	Burgoyne's surrender, 1777	19	12	2 53
S	18	*St. Luke, Evangelist*	20	10	3 49
Su	19	20th SUNDAY AFTER TRINITY	6 21	5 08	4 48
M	20	M. W. Balfe, composer, died, 1870	23	07	5 48
Tu	21	Battle of Trafalgar, 1805	24	05	6 47
W	22	Edict of Nantes revoked, 1685	25	03	7 44
Th	23	Lord Lansdowne Gov.-General, 1883	26	01	8 38
F	24	Sir J. H. Craig, Gov.-General, 1807	28	00	9 30
S	25	*St. Crispin*	29	4 58	10 20
Su	26	21st SUNDAY AFTER TRINITY	6 31	4 57	11 09
M	27	Surrender of Metz, 1870	32	55	11 59
Tu	28	*St. Simon and St. Jude*	33	53	Morn.
W	29	Battle of Fort Erie, 1813	35	52	0 49
Th	30	Sheridan born, 1751	36	50	1 41
F	31	*All Hallow Eve*	38	49	2 34

WEBSTER

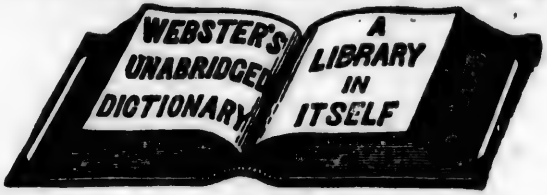

3000 more Words and nearly 2000 more Illustrations than any other American Dictionary.

WEBSTER IS THE STANDARD

Authority in the **Gov't Printing Office**, and with the **U. S. Supreme Court.** It is recommended by the **State Sup'ts of Schools** in **36 States**, and by leading **College Pres'ts** of U. S. and Canada.

It is an invaluable companion in every School and at every Fireside.

Sold by all Booksellers. Pamphlet free.

G. & C. MERRIAM & CO., Pub'rs, Springfield, Mass.

CANADA PAPER COMPANY,

(LIMITED.)

PAPER-MAKERS

— AND —

WHOLESALE STATIONERS,

378, 380 and 382 Craig Street,

MONTREAL.

Eleventh Month.

NOVEMBER—30 Days.

Begins Saturd.

MOON'S CHANGES.

PHASES.	D.	*Halifax.*	*Quebec.*	*Montreal.*	*Ottawa.*	*Toronto.*
		h. m.	h. m.	h. m.	h. m.	h. m.
Last Quar..	4	11 59.am.	11 29a.m.	11 20a.m.	11 12a.m.	11 00a.m.
New Moon..	12	9 23.am.	8 53a.m.	8 44a.m.	8 36a.m.	8 24a.m.
First Quar..	19	8 30a.m.	8 00a.m.	7 51a.m.	7 48a.m.	7 31a.m.
Full Moon	26	9 08a.m.	8 33a.m.	8 29a.m.	8 21a.m.	8 09a.m.

DAY. W	DAY. M.	ANNIVERSARIES, EVENTS, &c.	MONTREAL. SUN rises	SUN sets.	MOON
			h. m.	h. m.	h. m.
S	1	*All Saints Day*	6 39	4 47	Morn.
Su	2	22nd SUNDAY AFTER TRINITY	6 41	46	4 19
M	3	*St. Winifred*	42	4 44	5 10
Tu	4	Mendelssohn died, 1847	44	43	5 58
W	5	Battle of Inkerman, 1854	45	41	6 45
Th	6	*St. Leonard*	47	40	7 29
F	7	Battle of Tippecanoe, 1811	48	39	8 11
S	8	Milton died, 1674	50	38	8 53
Su	9	23rd SUNDAY AFTER TRINITY	6 51	4 37	9 36
M	10	First Railway in China, 1888	53	35	10 19
Tu	11	*St. Martin*	54	34	11 04
W	12	Richard Baxter born, 1615	55	33	11 53
Th	13	George Fox died, 1690	57	31	Eve.
F	14	Steamer *President* lost, 1841	58	30	1 42
S	15	Central Bank failed, 1887	00	29	2 41
Su	16	24th SUNDAY AFTER TRINITY	7 01	4 28	3 42
M	17	Michaelmas term begins	02	27	4 42
Tu	18	Cortez sailed for Mexico, 1578	03	26	5 40
W	19	M. DeLesseps born, 1805	04	25	6 34
Th	20	Lord Elgin died, 1863	06	24	7 25
F	21	Fisheries Comis'n at Washington, 1887.	08	23	8 14
S	22	*St. Cecilia*	09	22	9 02
Su	23	25th SUNDAY AFTER TRINITY	7 10	4 22	9 50
M	24	*St. Catherine*	12	21	10 39
Tu	25	(26) Capitulation of Kars, 1855	13	21	11 30
W	26	William Cowper born, 1731	14	20	Morn.
Th	27	Hoosac Tunnel completed, 1873	15	20	0 22
F	28	Baron Bunsen died, 1860	16	19	1 15
S	29	Cardinal Wolsley died, 1530	18	19	2 08
Su	30	ADVENT SUNDAY	7 19	4 18	3 00

J. T. B. PORTER & CO.,

Gas Engineers and Manufacturers,

IRON FOUNDERS AND CONTRACTORS,

Gowts Bridge Works, - - LINCOLN, ENGLAND.

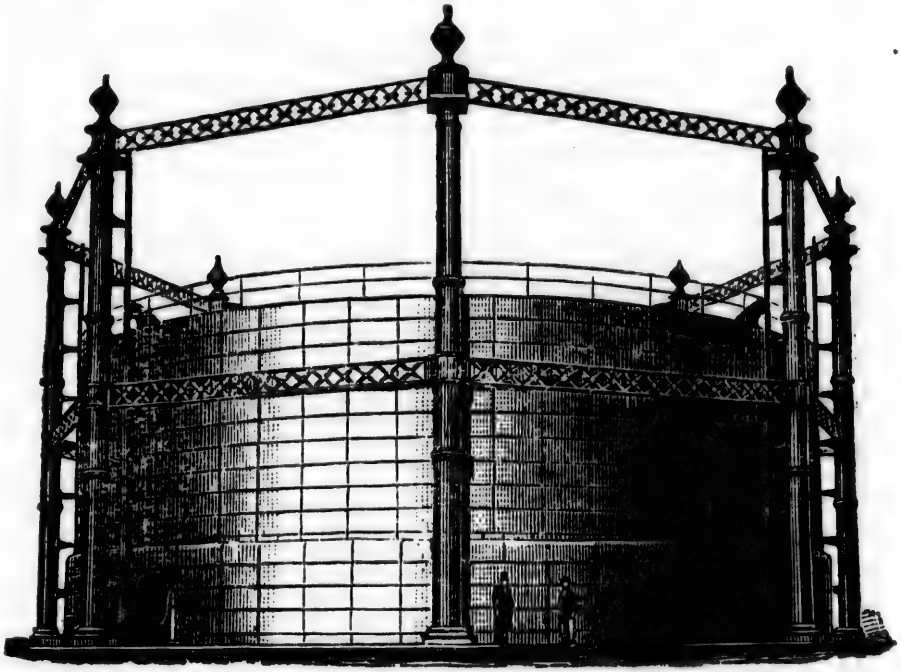

Telescopic and Single-Lift Gas Holders
Lime and Oxide Purifiers, Oil Gas Apparatus for India and the Colonies,
Wrought and Cast Iron Tanks
for Gas Holders, Condensers and
Scrubbers, Iron Roofs.

LONDON OFFICES: 1 Victoria Street, S.W.,

Westminster Chambers.

Twelfth Month.

DECEMBER—31 Days.

Begins on Monday.

MOON'S CHANGES.

PHASES.	D.	*Halifax.* h. m.	*Quebec.* h. m.	*Montreal.* h. m.	*Ottawa.* h. m.	*Toronto.* h. m.
Last Quar...	4	9 12a.m.	8 42a.m.	8 33a.m.	8 25a.m.	8 13a.m.
New Moon..	11	10 56p.m.	10 26p.m.	10 17p.m.	10 09p.m.	9 57p.m.
First Quar..	18	4 22p.m.	3 52p.m.	3 43p.m.	3 35p.m.	3 23p.m.
Full Moon..	26	1 43a.m.	1 13a.m.	1 04a.m.	0 56a.m.	0 46a.m.

DAY. W.	DAY. M.	ANNIVERSARIES, EVENTS, &c.	MONTREAL. SUN. rises. h. m.	SUN. sets. h. m.	THE MOON. h. m.
M	1	Princess of Wales born, 1844	7 20	4 18	Morn.
Tu	2	Battle of Austerlitz, 1805	21	18	4 38
W	3	Hamilton & Toronto R.R. opened, 1855	22	17	5 23
Th	4	Thomas Carlyle born, 1795	23	17	6 06
F	5	Mozart died 1791	24	16	6 47
S	6	*St. Nicholas*	25	16	7 29
Su	7	2nd SUNDAY IN ADVENT	7 26	4 16	8 11
M	8	*Conception of B.V. Mary*	27	16	8 55
Tu	9	John Milton born, 1608	28	16	9 42
W	10	Capture of Plevna, 1877	29	16	10 33
Th	11	Richard Doyle, artist, died, 1883	30	16	11 28
F	12	Charles Wesley born, 1757	31	17	Eve.
S	13	*St Lucy*	32	17	1 30
Su	14	3rd SUNDAY IN ADVENT	7 33	4 17	2 33
M	15	Washington died, 1799	34	17	3 33
Tu	16	George Whitefield born, 1714	35	18	4 30
W	17	Beethoven born, 1770	36	18	5 23
Th	18	Abolition of Slavery in U.S. 1862	37	19	6 12
F	19	Turner, celebrated artist, died, 1851	38	19	7 00
S	20	Louis Napoleon crowned Emperor, 1848	38	20	7 47
Su	21	4th SUNDAY IN ADVENT	7 39	4 20	8 35
M	22	Shortest day	39	21	9 23
Tu	23	Prince Consort buried, 1861	40	21	10 14
W	24	Thackery died 1863	40	22	11 06
Th	25	CHRISTMAS DAY	40	23	11 59
F	26	*St. Stephen*	40	23	Morn.
S	27	*St John the Evangelist*	41	24	0 51
Su	28	1st SUNDAY AFTER CHRISTMAS	7 41	4 25	1 42
M	29	Gladstone born, 1809	41	25	2 31
T	30	Society of the Jesuits founded, 1535	41	25	3 17
W	31	*St. Sylvester*	41	26	4 01

POST OFFICE DEPARTMENT.

OTTAWA.

Postmaster General..... .....HON. J. G. HAGGART.
Deputy Postmaster General.....LT.-COL. WILLIAM WHITE.
Financial Comptroller.....J. CUNNINGHAM-STEWART.
Secretary..... .. WM. D. LESUEUR, B.A.
Accountant.....-... .....W. H. SMITHSON
Superintendent M. Order Branch...G. J. EVERETS.
Do Savings Bank.....D. MATHESON.

MONTREAL.

MAJOR G. LAMOTHE.....Postmaster.

M. EMERY..... .....Assistant-Postmaster.

CLERKS.—First Class: H. A. Bourret, H. Huddell, J. McKeown, Superintendent Despatch Branch; V. Baillargeon, J. L. Palmer, T. F. Larseneur, J. Senez. Second Class: F. Pridham, E. Mayer, J. C. Sims, O. Clement, A. Loftus, A. de Rostaing, T. Desnoyers, H. Goyette, J. B. Daoust, G. Lefebvre, R. Duncan, A. Larose, W. Hayden, H. F. Gaudry, G. Beaudoin, I. Chase, W. U. Rondeau. Third Class: R. G. Arless, A. E. Auger, J. Filiatrault, A. A. Doray, J. E. Renaud, L. Lefebvre, E. Chagnon, C. A. Leduc, J. Thompson, G. Coutlée, A. Lord, C. Lefebvre, B. Conlon, J. Thimens, R. T. Daniel, E. H. Ouelette, H. E. Forbes, W. J. McElroy, Thos. Lapointe, A. O. Larin, J. P. Whelan. D. Tansey, P. O'Neil, E. Jolicour, L. D. E. Meyer, J. Beresford, C. Lariviére, J. G. Guillemette, D. O'Donaghue, O. Lorange, F. Plouffe, H. Chandler, E. A. Lamoureux, A. D. McIntosh, A. E. Lamoureux, T. A. Giroux, A. Sauriol, W. Barbe, U. Clermont, A. B. Coté, A. L. Grondin, C. Florence, T. Brophy, E. Brazeau, G. A. Carpenter, P. T. H. Ermatinger, T. Lamanque. W. J. Crowe, A. Morin, J. E. Damour, J. Coffey, J. J. Durack, J. B. A. Lalonde, J. Cunningham, T. J. Crowe, A. Masse, L. D. A. Coteret, George Clark, E. C. Dowd, J. E. Bourgeau, O. Dumont. E. Barcelo, J. E. Damour, J. Bathurst. Probationary, R. E. Bourret, T. Callaghan, T. S. Dagenaes, A. L. Auge.

Stamper, J. Collins,. Bag Tenders—James Mahr, James Manning, L. Quinlan, T. Cunningham, R. Lanning, P. Jones and J. McLaughlan.

Messengers, I. Bennett; Engineer in charge of heating apparatus, J. Watson. Fireman and night Watchman, A. Trudel. Joiner, L. Renois.

CARRIERS BRANCH.

E. C. Dowd.....Asst. Superintendent.
Thos. Harding.....Superintendent.

Letter carriers: P. Lapointe, A. Dufresne, J. B. Plante, J. Callary, J. Kelly, P. Callory, L. Dube, J. Thibodeau, W. Rozon, P. Clark, G. Plante, P. Legace, A. J. Bissonette, G. Lefebvre, G. A. E. Teroux, Joseph Giroux, F. O. Baulness, N. Cusson, J. B. Moreau, J. F. McShane, P. Jacques, J. Lussier, J. A. Beaudreau, J. Grant, A. Carriere, J. Power, J. Fenoughty, J. Meehan, J. McAfee, L. E. Carle, J. Taylor. W. F. Mitchell, J. Bourgeois, A. E. Dumesnel, J. Valeur, A. Mathieu, J. King, J. A. Collard, A. Duboulay, J. B. Sauriol, T. Latimer. J. L. Bisson, M. O'Mahoney, A. Lortie, T. J. Kelley, T. Moore, D. R. Perrault, J. Ledoux, Edward McKenna, Jos. St. Jean, L. G. St. Jean, M. Miggins, J. J. Collins, A. Poitevin, Wm. Harney, J. P. McRobie, Jos. Lemieux, F. Chabot, P. Campbell, M. Villenéuve; T. Boismenu, Jos. Valiquette, A. Gauthier. A. L. St. Onge, T. E. Moore, A. Caddotte, F. X. Brault and Jas. Miraglir.

Letter carriers at Point St. Charles: S. Gorman, J. ugent, and T. Latimer. At Hochelaga: M. Lepine and J. Pepin. At St. Jean Baptiste Ward: T. Boismenu and J. Valiquette.

P. O. Inspector's Office.—Montreal Division: E. F. King, Inspector; David Nelligan, Assistant Inspector, F. E. Gervais, Assistant Inspector.

CITY POSTAL DELIVERY.

The following are the arrangements in connection with Free Postal Delivery in the City of Montreal:

Letters and papers should be addressed to Street and Number at which to be delivered.

Notion of Change of Residence should be promptly notified to the Postmaster in writing, and renewed at the expiration of three months, they being acted upon only during that length of time.

There are five deliveries made daily in the central division of the city, at 8 a.m., 10 a.m., 11.30 a.m., 2.30 p.m., and 3.30 p.m. Four daily deliveries in the other divisions, at 9 a.m., noon, 2 p.m., and 3.30 p.m.

Hochelaga, Point St. Charles, and St. Gabriel.—Three deliveries daily, 8 a.m., 10 a.m. and 2 p.m.

Every effort is made to secure the satisfactory working of these arrangements. If, however, irregularities occur, they shoud be at once reported to the Postmaster.

POSTAGE RATES—LETTERS.

Letters addressed from or to places in Canada and United States, 3 cents per 2 ounces.

City or drop letters for City delivery 2 cents per ounce.

For Cote des Neiges, Cote St. Antoine, Cote St. Louis, Cote St. Paul, Hochelaga, St. Jean Baptiste, Mile End, Notre Dame de Grace, Point St. Charles, St. Cunegonde (including Dorchester and Metcalfe Avenues), St. Gabriel de M., St. Henri (Tannery West), St. Lambert and Longueuil, 1 cent per ounce.

The above rates must in every case be prepaid by postage stamp. When posted wholly unpaid they cannot be forwarded, but will be sent to the Dead Letter Office. Insufficiently paid letters for Canada, on which the first ounce rate of postage is fully prepaid, are forwarded, charged with double the deficient postage.

Insufficiently paid letters for or from the United States, on which a single rate of postage or more has been paid, are charged with the deficient postage on delivery.

The prepaid postage on letters for the United Kingdom and Newfoundland is 5 cents per ½ ounce. Wholly unpaid letters for or from the United Kingdom and the other Postal Union countries (except the United States) are charged double postage on delivery, and insufficiently prepaid letters double the deficiency.

No letter, &c., can be forwarded registered to any destination unless both the postage and registration fee have been fully prepaid.

Post Cards.

Post Cards issued at one cent each cannot be transmitted to any place beyond Canada and United States. Post Bands can be obtained at the rate of $1.25 per 100.

Post Cards for correspondence between Canada and the Postal Union Countries, are sold at the Stamp Agencies at 2 cents each.

Re-Directed Letters.

To any place in Canada, the United States and Postal Union Countries.

Re-directed letters to places within the Dominion or United States, will be forwarded without any additional charge, if not taken from the office, or if handed back at the moment of their delivery, but if taken from the office and subsequently re-posted they must be prepaid at least one rate, in default of which they will be sent to the Dead Letter Office, Ottawa.

Letters *originating* in Canada re-directed to any of the Postal Union Countries, will be forwarded, even if taken out of the Office and subsequently re-posted.

Matter which cannot be Forwarded through the Post.

Any Explosive Substance, glass, liquids, or other matter likely to entail risk or injury to the ordinary contents of the mail, will be sent to the Dead Letter Office, Ottawa.

Spectacles and eye-glasses, if securely put in cases not likely to allow the contents to escape if broken in course of conveyance, may be sent by Post within the Dominion on prepayment of parcel post rates.

Letters containing Gold or Silver Money, Jewels, or Precious Articles, or anything liable to Customs duties, cannot be forwarded by Post to any of the Postal Union Countries, except to the United States.

Registered Letters.

Letters intended to be Registered, when addressed to places in Canada or Newfoundland, must be prepaid by stamp, 5 cents each; to the United States 5 cents each, in addition to the postage rate.

All classes of matter may be Registered to the Postal Union Countries, and the sender may entitle himself to an acknowledgement of delivery from the party addressed by the payment of a fee of five cents in addition to the registration fee.

All letters for registration should be posted 15 minutes before the hour of closing ordinary mails, and 30 minutes before closing of English Mails.

Registration Stamps only are admitted in prepayment of Registration Fees.

Newspapers and Periodicals.

published regularly at intervals of not more than one calendar month, having a full title, the place, date of publication, and the number of the issue printed at the top of the first page, posted by the publishers in the Post-Office at the place where they are printed, and addressed to regular subscribers or newsdealers, residents in Newfoundland, the United States, or Canada, except at the place of publication, are transmitted free of postage.

Transient Newspapers and Periodicals addressed to Places in Canada, Newfoundland and United States.

On all newspapers and periodicals other than those from the offices of publication, including all newspapers and periodicals published less frequently than once a month, the postage rate is one cent per 4 ounces, which must be prepaid by postage stamp.

Newspapers and periodicals weighing less than one ounce may be posted singly; if prepaid by postage stamp, one-half cent each.

Newspapers from Offices of Publication posted for City Delivery are not delivered by Letter Carrier unless prepaid 1 cent each by stamp.

Newspapers and Periodicals published in the United Kingdom, and reported by News Agents to regular subscribers, are not liable to any additional postage.

Parcel Post.

Parcels closed at the end and sides, and not exceeding 5 lbs. in weight, may be posted at any Post Office in Canada for conveyance to any Post Office in the Dominion (with the exception noted below), at the following rates.

Not exceeding	4 ounces,	6 cents.	
" "	8 do	12 do	

For each additional 4 ounces or fraction thereof, 6 cents.

The size of the parcel must not exceed two feet in length, or one foot in breadth or thickness. The postage must be prepaid by stamps, and the parcel should be marked "Parcel Post." Parcels may be registered by affixing a 5 cent Registration Stamp thereto, in addition to postage.

Parcel Post for the United Kingdom.

Parcels securely and substantially packed and closed for the United Kingdom, limited in weight to 3 lbs., and in size. to 2 feet in length by 1 foot in width or depth, will be received at the wickets of the Enquiry Office, under conditions explained there to the senders, for transmission in the weekly mails despatched by Steamers of the Canadian Lines. Rate 25c. per lb., or fraction of a pound.

Miscellaneous Postal Matter.

Books and phamplets, printed circulars, prices current, handbills, book and newspaper manuscript, Printers proofs, maps, and prints, engravings, sheet music, photographs, insurance policies, militia and school returns, seeds, cuttings, bulbs, roots, in Canada, Newfoundland and the United States, may be posted, prepaid by stamp, at 1 cent per 4 ounces, provided they be sent in covers open at the ends or side, and so put up as to admit of the contents being, if necessary, easily withdrawn for examination; if inclosed with written communications, or in sealed envelopes notched at the end or sides, letter rate of postage will be charged.

The following are excluded from the reduced rate: Legal documents, stamps or forms of prepayment, whether obliterated or not, as well as all printed articles constituting the representative sign of monetary value.

Packages of miscellaneous matter are limited in size to 24 inches in length, and 12 inches in width and depth, and to the weight of 4 pounds for Newfoundland and Canada.

The limit of weight or book packages addressed to offices in the Dominion is 5 pounds.

Post Bands with an impressed 1 cent stamp for this purpose, may be obtained at any Stamp Agency, at the rate of four for 5 cents.

The term "printed circulars" is intended to include circulars produced by the electric pen or other mechanical process, easy of recognition by the officers of the Post Office, as well as when printed by the ordinary processes of printing type or lithography.

Pattern and Sample Post for Canada.

Patterns and Samples of merchandise, not exceeding 24 ounces in weight, when posted in Canada for places within Canada, must be prepaid by postage stamps at the rate of 1 cent per 4 ounces weight, and put up in such manner as to admit of inspection. Goods sent in execution of an order, however small the quantity may be, or articles sent by one private individual to another, not being actually Trade Patterns or Samples, are not admissible as such.

MISCELLANEOUS MATTER FOR THE UNITED STATES.

With the exception of Seeds, Cuttings, bulbs and roots, the rate of postage on miscellaneous matter for the United States, is 5 cents for the first 10 ounces and 1 cent for each additional 2 ounces, to be prepaid in postage Stamps.

Useful Hints.

Register all valuable letters, and use sealing wax for letters containing money.

Transmit money by Money Orders.

Make complaints and enquiries in writing.

Preserve and request correspondents to preserve envelopes of mis-sent or delayed letters.

Send to the Post Master envelopes of letters about which you seek information or makes complaint.

Business men should be careful to authorise but a limited number of persons to receive their letters, and only those in whom they have full confidence.

Please return promptly to the Post Master, or at the Enquiry Office, misdelivered letters or other mail matter.

A letter or packet once posted becomes the property of the person to whom addressed, and must be forwarded to its destination. On no application, however urgent, can it be delivered back to the writer. Business men are requested not to ask for the return of letters posted by mistake or otherwise.

Letters addressed to initials or to fictitious names cannot be delivered, but will be returned to the writer through the Dead Letter Office, unless the address contains a designated place of delivery; thus, a letter addressed to A.B., Post Office, Montreal, would be returned to the writer, but a letter addressed A.B., care of John Jones, box No. 781, or No. 1500 St. Catherine street, would be delivered at the address designated.

Money Order Office.

In sending money by mail it is always best to transmit by Money Order, if possible. If sent by letter, it should always be registered.

Money Orders issued and paid from 9 a.m. to 4 p.m.

Commission on Money Orders.—On Money Orders drawn by any Money Order Office in Canada on any other Money Order Office in the Dominion, is as follows:—

	If not exceeding	$ 4		2c.
Over $ 4	,,	,,	10	5c.
,, 10	,,	,,	20	10c.
,, 20	,,	,,	40	20c.
,, 40	,,	,,	60	30c.
,, 60	,,	,,	80	40c.
,, 80	,,	,,	100	50c.

No single Money Order, payable in the Dominion of Canada, can be issued for more than $100; but as many of $100 each may be given as the remitter requires.

The other Countries and British Colonies upon which Money Orders are granted are distinguished by an *Asterisk* (*) in the subjoined table; the rates of commission in all cases being as follows:—

	If not exceeding	$10		10c.
Over $10	,,	,,	20	20c.
,, 20	,,	,,	30	30c.
,, 30	,,	,,	40	40c.
,, 40	,,	,,	50	50c.

FOREIGN MAILS AND POSTAGE TABLES.

COUNTRIES.	Letter Rate. ½ oz.	Postal Cards. Each	For Newspapers. 2 ozs.	Book Packets.	Registered.
*Aden (in Arabia) India Postal Agency	10	2	2	2	5
*Algeria	5	2	1	1	5
Argentine Confederation	10	2	2	2	5
Australia:—					
I. Via San Francisco.					
*South Australia	c 7	..	2	..	..
*Western Australia	c 7	..	2	..	..
*New South Wales	c15	..	2	..	15
*Queensland	c15	..	2	..	15
*Tasmania	c15	..	2	..	15
*Victoria	c15	..	2	..	15
II. Via Brindisi					
*South Australia	c15	..	3	..	15
*Western Australia	c15	..	3	..	15
*New South Wales	c19	..	3	..	7
*Queensland	c19	..	3	..	7
*Tasmania	c19	..	3	..	7
*Victoria	c19	..	3	..	7
*Austria-Hungary	5	2	1	1	5
*Bahamas	5	2	1	1	5
*Belgium	5	2	1	1	5
*Bermuda	5	2	1	1	5
*Borneo, North (British)	10	2	2	2	5
Brazil	5	2	1	2	5
*Cape Colony	15	..	2	3	6
*Ceylon	10	..	2	2	5
Chili	5	2	1	2	5
China:					
*Hong-Kong, and agencies of Hong-Kong, P. O. at Amoy, Canton, Foochow, Hankow, Hoihow, Ningpo, Shanghai, and Swatow	10	2	2	2	5
Columbia	5	2	2	2	5
*Panama (Brit. Post. Ag'y)					
*Cyprus	5	2	1	1	5
*Denmark, including Iceland and Faroe Islands	5	2	1	1	5
*East Indies, (Dutch), Java, &c.	10	2	2	2	5

FOREIGN MAILS AND POSTAGE TABLES —*Continued.*

COUNTRIES.	Letter Rate.	Postal Cards.	For News-papers.	Book Packets.	Registered.
	½ oz.	Each.	2 ozs.		
*Egypt.	5	2	1	1	5
*Falkland Islands.	10	2	2	2	5
Fiji Islands	c 7	..	2	3	..
*France	5	2	1	1	5
*Gambia.	10	2	2	2	5
*Germany.	5	2	1	1	5
*Gibraltar	5	2	1	1	5
*Gold Coast.	10	2	2	2	5
*Great Britain and Ireland...	5	2	1	1	5
Greece	5	2	1	1	5
*Guadur (in Beloochistan)	10	2	2	3	5
*Guiana, British.	10	2	2	2	5
" Dutch and French...	5	2	1	2	5
Honduras.	5	2	1	1	5
* " British (Belize).	5	2	1	1	5
*India, British.	10	2	2	3	5
*Italy	5	2	1	1	5
*Japan.	5	2	1	1	5
*Lagos.	10	2	2	2	5
Luxemburg.	5	2	1	1	5
*Malta.	5	2	1	1	5
*Mauritius.	10	2	2	2	5
Mexico	5	2	1	2	5
*Muscatin (in Arabia) India Postal Agency.	10	2	2	3	5
*Natal	15	..	2	3	7
*Netherlands.	5	2	1	1	5
*Newfoundland.	d 5	2	1	1	2
*New Zealand, via S. Francisco	15	..	2	3	15
do via Brindisi.	19	..	3	..	7
*Norway	5	2	1	1	5
Persia.	10	2	2	2	5
*Bander, Abas, Bushire, Jask and Linga (India Postal Ag'y)					
Peru	5	2	1	2	5
*Portugal, including Azores and Madeira Islands	5	2	1	1	5
*Roumania.	5	2	1	1	5
Russia, including Finland.	5	2	1	1	5
*St. Helena	15	..	3	3	7
Sandwich Islands.	5	2	1	2	5

FOREIGN MAILS AND POSTAGE TABLES.—*Continued,*

COUNTRIES.	Letter Rate.	Postal Cards.	For Newspapers.	Book Packets.	Registered.
	½ oz.	Each.	2 ozs.		
*Seychelles Islands	10	2	2	2	
*Sierra Leone	10	2	2	2	
Spain	5	2	1	1	5
*Straits Settlements (Singapore, etc.)	10	2	2	2	5
*Sweden	5	2	1	1	5
*Switzerland	5	2	1	1	5
Turkey, European and Asiatic.	5	2	1	1	5
*Constantinople and Smyrna, (British Postal Agencies)					
*Bagdad and Basrah (India Postal Agencies)					
Venezuela	5	2	2	2	5
*Zanzibar (India Postal Agency)	10	2	2	2	5
West India Islands:					
British—					
*Bahamas, Turkey Islands	5	2	1	1	5
*Antigua, Barbados, Dominica Grenada, Jamaica, Montserat, Nevis, St. Kitts, St. Lucia, St. Vincent, Trinidad and Tobago, via New York	5	2	1	1	5
Do via Halifax	10	2	2	1	5
*Danish:—St. Croix, St. John, and St. Thomas	5	2	1	1	5
Spanish:—Cuba	5	2	1	1	5
Porto Rico, via N.Y.	5	2	1	1	5
" " via Halifax	10	2	2	2	5
Hayti and San Domingo	5	2	1	1	5

* Money Orders Granted. (c) Prepayment compulsory.

(d) Newspapers and Books 1 cent per 4 oz. Registration fee for letters, 2 cents; other matter 5 cents.

Rates of Postage on Commercial Papers, Books and Samples for Postal Union Countries, (except Newfoundland and the United States).

Letters Where the rate is	Commercial Papers. (A)	Printed Papers. (B)	Samples. (C)
5c. per ½ oz.	1 to 10 oz , 5c. Each additional 2 oz., 1c.	1c. per 2 oz.	1 to 4 oz., 2c. Each additional 2 oz., 1c.
10c. per ½ oz.	1 to 4 oz., 5c. Each additional 2 oz., 2c.	2c. per 2 oz.	1 to 4 oz., 2c. Each additional 2 oz., 2c.

(A.) "Commercial Papers" comprise all papers or documents, written or drawn, wholly or partly by hand, (except letters or communications in the nature of letters, or other documents having the character of an actual and personal correspondence), documents of legal procedure, deeds drawn up by public functionaries, copies of, or extracts from deeds under private seal, way-bills, bills of lading, invoices and other documents of a mercantile character, documents of insurance and other public companies, all kinds of manuscript music, the manuscript of books and other literary works, and other papers of a similar description.

(B.) "Printed Papers" include periodical works, books, stitched or bound, sheets of printed music, visiting cards, address cards, proofs of printing (with or without the manuscript relating thereto), engravings, photographs, (when not on glass or in frames containing glass), drawings, plans, maps, catalogues, prospectuses, announcements and notices of various kinds, printed, engraved, lithographed, printed circulars.

(A. & B.) Limits of weight and size: 5 lbs. for the United Kingdom, and 4 lbs. for other countries, 18 inches in length and 12 inches in width or depth.

(C.) Limits of weight and size: 8 oz., 3 inches long, 4 inches wide and 2 inches deep. By exception, the limits to Belgium, France, Luxemburg and Greece, are 12 inches long and 4 inches deep.

CITY COUNCIL OF MONTREAL,

For the Year 1889.

His Worship the Mayor, Jacques Grenier, Esquire.

Aldermen and Wards Represented.

East Ward	J. B. R. Dufresne, Perrault, J. M. Dufresne.
Centre Ward	Hamelin, Rainville, Farrell.
West Ward	Stephens, Stevenson, McBride.
St. Ann's Ward	P. Kennedy, Conroy, Malone.
St. Antoine Ward	Wilson, Clendinneng, Archibald.
St. Lawrence Ward	W. Kennedy, Griffin, Cunningham.
St. Louis Ward	Savignac, A. Dubuc, Boisseau
St. James Ward	Brunet, Hurteau, Laurier.
St. Mary's Ward	Martineau, Robert, Jeannotte.
Hochelaga Ward	Rolland, Préfontaine, Rousseau.
St. Jean Baptiste Ward	Villeneuve, Alex. Germain, V. Grenier.
St. Gabriel Ward	P. Dubuc, Thompson, Tansey.

Committees.

Finance.—Alderman Rolland, chairman; Aldermen Farrell, Clendinneng, McBride, Hurteau, Perrault, Martineau.

Roads,— Alderman Préfontaine, chairman; Aldermen A. Dubuc, W. Kennedy, J. B. R. Dufresne, Brunet, Wilson, P. Kennedy.

Police.-Alderman Jeannotte, chairman; Aldermen A. Dubuc, W. Kennedy, McBride, P. Kennedy, Laurier, J. M. Dufresne.

Fire.—Alderman Stevenson, chairman: Aldermen Cunningham, Hurteau, V. Grenier, Wilson, Perrault, P. Dubuc.

Water.—Alderman Archibald, chairman; Aldermen Conroy, Rousseau, Hamelin, Thompson, V. Grenier, Martineau.

Markets.—Alderman Malone, chairman; Aldermen Cunningham, Robert, Boisseau, J. B. R. Dufresne, Griffin, Savignac.

Light.—Alderman Rainville, chairman, Aldermen Préfontaine, Tansey, Malone, Clendinneng, Villeneuve, Laurier.

City Hall.—Alderman Conroy, chairman; Aldermen Stevenson, Thompson, Rainville, Germain, Robert, Savignac.

Health.—Alderman Hamelin, chairman; Aldermen Stephens, Rousseau Tansey, Germain, Clendinneng, Brunet.

Parks and Ferries.—Alderman Stevens, chairman; Aldermen Jeannotte, Griffin, Farrell, J. M. Dufresne, Boisseau, P. Dubuc.

Park Commissioners.—Alderman Villeneuve, chairman; Aldermen Wilson, Farrell.

Officers of the Corporation.

B. A. T. de Montigny, city recorder.
Rouer Roy, city attorney.

Chas. Glackmeyer, city clerk.
James F. D. Black, city treasurer.
P. W. St. George, city surveyor.
B. D. McConnell, superintendent water works.
Lt.-Col. Geo. A. Hughes, chief of police.
Wm. Robb, city comptroller.
O. Dufresne, city auditor.
Z. Benoit, chief engineer fire department.
P. Lacroix, inspector of buildings.
F. H. Badger, superintendent telegraph department.
Dr. L. Laberge, medical health officer.
H. A. Germain, clerk recorder's court.
Alph. Gosselin, assistant city clerk.
Leandre J. Ethier, assistant city attorney.
P. J. Coyle. do do
W. H. McDunnough, assistant city auditor.
C. Cazavan. city cashier.
F. B. La Vallée; deputy city surveyor.
I. O. A. Laforest; assistant superintendent water works.
M. Downs, collector of personal taxes department.
N. Lesage, accountant personal taxes department.

A. Britton, asisstant surveyor; John Brophy, draughtsman; John Barlow, leveller—city surveyor's office.

Chas. Arnoldi, accountant; J. M. Geo. Coté,, D. McLean, and Chas. Cazavan, clerks—arrears department.

F. X. Castonguay. 1st clerk; John Palmer, B. J. Tansey, Nicholas Smith, J. T. St-Jean, C. Gingras, clerks—revenue department.

Geo. E. Stearnes, John Rourke, clerks—water revenue department.

L. Forget, assistant clerk; M. E. Auclair, A. Bienvenu, E. Martin, clerks—recorder's court.

P. O'Rielly, secretary; James Lowe, sewer inspector; J. P. Flynn, street inspector, road department.

Henri Filteau, F. Dowd and Charlés Moretti, clerks—W.W. office.

C. Glackmeyer, Jr,, accountant; H. Dulaz, assistant—police department.

J. Naud and Francis McCullough, assistant engineers—fire department.

I. C. Radford, sanitary inspector; Jos. I. Flynn, secretary and clerk of statistics; V. H. Lefevbre, accountant; Geo. Fullum and Arthur Hamall, meat inspectors—health department.

F. X. Gauthier, assistant superintendent telegraph department and first operator; James Ferns and James Wills, telegraph operators.

Wm. McGibbon, superintendent Mount Royal Park.

W. B. Desmarteau, superintendent St. Helen's Island park.
J. Perrigo, clerk, Bonsecours market.
O. Gadua, assistant clerk.

J. N. Duhamel, clerk, St. Ann's market.
E. Derome, clerk, Eastern Abattoir market.
————, clerk, western Abattoir market.
M. Groulx, clerk, Viger market.
J. B. I. Flynn, clerk, Hay market.
Z. C. Jolicœur, clerk, St. Lawrence market.
C. Dannais, clerk, Papineau market.
W. J. Page, clerk, St. Gabriel market.
G. Tessier, clerk, St. Antoine market.
T. Giroux, clerk, St. James market.
J. M. Coté, clerk, Hochelaga market.
A. Normandin, clerk, St. Jean Baptiste market

Jos. Dumont, L. C. Therien, I. Ringuette, F. Thibault, J. Lebel, M. A. Paradis, J. U. Pitt, Alph. Bastien and P. M. Adhemar—bailiffs.

James Darcy, messenger.
N. Thibault, janitor.
Phileas Arcand, junior messenger.

BOARD OF ASSESSORS.—P. H. Morin, chairman; A. Hamilton, J. T. Dillon, Rich Thomas, J. W. Grose, Geo. B. Muir.

CLERKS.—G. Alph. Normandin, N.P. registrar; P. Terrault, N.P. assistant; O. Boivin, W. Caine, A. Lemieux.

MUNICIPAL TAXES.

Assessment of 1 per cent. on the assessed value of real estate, School tax, one-fifth of one per cent. on same.

Business tax, on trade, manufactories, occupations, business, arts, professions, or means of profits, etc., at the rate of 7½ per cent. on the total rental of the premises

Tax on Banks as follows :—

Banks with paid-up capital of $1,000,000 or less	$400
Banks with paid-up capital of more than $1,000,000 but not exceeding $2,000,000	500
Banks with paid-up capital of more than $2,000,000	600

Tax of $400 on each Fire Insurance Company.

Tax of $200 on every Life, Marine, Accident or Guarantee Insurance Company, with the proviso that when any Insurance Company combines two or more branches of any kind of insurance, one tax only, that is to say, the largest one, shall be paid.

Tax of $12,000 on Street Railway Companies.

Tax of $5,000 on Gas Companies.

Tax on every Auctioneer as follows :

If he sells exclusively within the premises	$160
If he sells both in and outside said premises	200
For every clerk employed to cry or sell by auction	40

Auctioneers to annually take out license and pay tax before carrying on business and are held to furnish to City Treasurer names of clerks to cry or sell by auction.

Tax of $50 on brokers, money lenders or commission merchants, and a license to be taken out annually.

Tax on inn or hotel keepers, upon a graduated scale, according to the rental of premises, as follows :—

When the assessed yearly value of the premises does not exceed $160					$27.00
When such value exceeds	$160	but not	$240		36.00
"	"	240	"	320	45.00
"	"	320	"	400	56.00
"	"	400	"	500	67.50
"	"	500	"	600	78.75
"	"	600	"	700	90.00
"	"	700	"	800	101.25
"	"	800	"	1000	112.50
"	"	1000	"	1200	123.75
"	"	1200	"	1600	135.00
"	"	1600	"	2000	157.50
"	"	2000	"	2400	175.00

When such value exceeds $2,500, there shall be levied for every $400 over the last-mentioned rate ($175) an additional rate of $17.50.

Tax on distilleries at the rate of $80 for every $400 rental of premises.

Tax on brewers at the rate of $60 for every $400 rental of premises.

Tax of $120 on proprietors of theatres.

Tax on circuses, menageries, etc., $100 for every day of performance, and compels owner of same to obtain license, with a proviso giving to the mayor authority to reduce such tax when exhibitions or performances are of minor character and importance.

Tax of $200 on pawnbrokers, and to obtain a license at the City Hall.

Tax on pedlars at the rate of $20 with a cart or other vehicle, and $8 without such cart or vehicle.

Tax on junk dealers, $5.00. Rag pickers, 25 cents for license.

Statute labor money, $1.00.

Tax of $200 on ferry steamboats plying to the city from any place within nine miles distant therefrom.

For every 4 wheeled close carriage, drawn by 2 horses	$20.00
For every 4 wheeled half-covered carriage, drawn by 2 horses	12.00
For every 4 wheeled close or half-covered carriage, drawn by 1 horse	10.00
For every double dennet	8.00
For every gig, buggy, or other vehicle mounted on springs and drawn by 1 horse	6.00
For every waggon or other vehicle, not above specified, adapted for draught, drawn by 2 or more horses	8.00
For every 2 wheeled vehicle or carriage kept for hire by livery-stable keepers	3.00
For every 4 wheeled vehicle or carriage kept for hire by livery-stable keepers	4.00

"Provided that in all cases of rate-payers having two or more pleasure vehicles in their possession, they shall not be liable to pay the tax on more vehicles than they have horses to drive the same; the highest description of vehicles, however, to be assessed in preference to those of a lesser value."

Dogs—to be licensed annually at the office of the Chief of Police; amount of license,—$2 for a male, and $3 for a female dog.

Tariff of Rates.—To be collected annually by the Chief of Police for licenses issued to carters and others using hackney-carriages or vehicles for the conveyance of passengers, or the transport of goods, wares, merchandise, building materials, produce or other articles in the city of Montreal.

Tax on billiard tables, etc., as follows:—

When there is only one table..... $25.00

When there are morr than one table:

1. For the first six tables, each..... 25.00
2. For each and every additional table..... 15.00

(*b*) The said tax may be paid in two instalments, that is to say: on the first day of May and November every year, and shall be subject to a semi-annual license to be obtained through the Police Department. The Chief of Police, or his deputy, is authorized to issue and sign such license on payment of the tax aforesaid;

(*c*) All such licenses shall expire on the first day of May or November next after the issuing of the same (as the case may be) and may be renewed every six months on payment of one half the said tax;

(*d*) An annual tax of twenty dollars is imposed and shall be levied upon each and every billiard table kept and used by any private club in the said City;

(*e*) No person shall keep or use any billiard table as aforesaid without having previously paid the said tax according to the respective rates hereinbefore specified and (in the case of public billiard tables) without having obtained the said license:—Provided that private clubs established exclusively for the purpose of providing an innocent amusement for the youth and wherein the use of intoxicating liquors and playing at cards or other games, for money, are strictly prohibited, shall not be held liable to pay the said tax.

An annual tax is imposed and shall be levied upon each and every mississipi or pigeon hole table kept for public use in the said city at the following rates, viz:

When there is only one table..... $50.00

When there are two or more tables:

1. For the first table..... 50.00
2. For each and every additional table..... 25.00

An annual tax of fifty dollars is imposed and shall be levied upon every ten-pin alley or other similar game kept for public use in the said city.

The words "ten-pin alley" in this section shall mean an establishment with one or more ten-pin alleys or other similar game.

The tax in both cases may be paid in two instalments, that is to say: on the first day of May and November every year, and shall be subject to a semi-annual license to be obtained through the Police Department. The Chief of Police, or his deputy, is authorized to issue and sign such license on payment of the tax.

All such licenses shall expire on the first day of May or November next after the issuing of the same (as the case may b) and may be renewed every six months on payment of one-half the tax.

No person shall keep any mississipi or pigeon hole table or ten-pin alley or other similar game, for public use as aforesaid, without having previously paid the tax according to the respective rates hereinbefore specified and without having obtained the said license.

TAXES COLLECTED BY CHIEF OF POLICE.

Hackney Carriages.—For a two-wheeled cab or calèche, one horse, $8; for a four-wheeled carriage, one horse, $10; for a four-wheeled carriage, two horses, $14.50; for an omnibus or stage coach, two horses, $21.50; for a street railway car, two horses, $25.

Carts, Trucks and Waggons.—First Class includes all carts, trucks and waggons used as vehicles for hire. For a two-wheeled cart or truck, one horse, $4.75; for a four-wheeled waggon, one horse, $8.75; for a four-wheeled waggon, load under 4000 lbs., two horses, $12.25; for a diable, two horses, $9.25. Second Class includes all carts or waggons used by merchants, manufacturers, contractors, etc., for the purposes of trade. For a two-wheeled cart or truck, one horse, $7.25, for a four-wheeled waggon, one horse, $11.25; for a four-wheeled waggon, load under 4000 lbs., two horses, $14.75. Third Class includes all carts or waggons used by expressmen, bakers, brewers, distillers, farmers, gardeners, milkmen, or undertakers. For a two-wheeled cart or truck, one horse, $9.75; for a four-wheeled waggon, one horse, $13.75; for a four-wheeled waggon, two horses, $17.25: for a two-wheeled cart, for farmers, one horse, $9.75; for a four-wheeled cart, for farmers, one horse, $13.75.

Special.—Scavengers, $4.75; milk vendors, two-wheeled vehicle, one horse, $5.75; milk vendors, four-wheeled vehicle, one horse, $9.75; milk vendors, no vehiclce, $1; chimney sweepers, $7; wood corders, $1; stamped measures for corders, 25 cents; pocket numbers for drivers, 25 cents; owners of dogs, male, $2, female, $3, hearses, four-wheeled, one horse, $10, hearses, four-wheeled, two horses, $14.50.

TARIFF OF FARES FOR HACKNEY CARRIAGES.

ONE HORSE VEHICLES—BY THE DRIVE.

Time Allowed, Fifteen Minutes.—For one or two persons, 25 cents; for three or four persons, 40 cents.

Time Allowed, Thirty Minutes.—For one or two persons, 40 cents; for three or four persons, 60 cents.

ONE HORSE VEHICLES—BY TIME.

For the First Hour.—For one or two persons, 75 cents; for three or four persons, $1.00.

For Every Subsequent Hour...For one or two persons, 60 cents; for three or four persons, 75 cents.

TWO HORSE VEHICLES—BY THE DRIVE.

Time Allowed, Fifteen Minutes.—For one or two persons, 50 cents; for three or four persons, 65 cents.

Time Allowed, Thirty Minutes.—For one or two persons, 65 cents; for three or four persons, 75 cents.

TWO HORSE VEHICLES—BY THE HOUR.

For one or two persons, $1.00; for three or four persons, $1.25.

Baggage.—For each trunk carried in any such vehicle, 10 cts.

No charge for travelling bags, valises, boxes or parcels which passengers can carry by the hand.

When the drive exceeds half an hour, hour rate to be charged, fractional part of hours for any drive exceeding one hour shall be charged *pro rata* hour rates as above established for drives by the hour.

For drives between midnight and four o'clock in the morning, 50 per cent. shall be added to the tariff rates above established.

The tariff by time shall apply to all drives extending beyond the city limits, provided the engagement be made within said limits.

Children under five years of age, and sitting on their parent's or their guardian's lap, will be admitted free of charge, and shall not be held as being included in the word "persons" in the said tariff.

The word "drive," wherever it occurs in the tariff, shall be held to admit stoppage within the time fixed for said drive.

TARIFF OF CARTAGE.

From any place to any other in the First Division, or from any place (exclusive of the Harbour Wharves) to any other place in the city, and *vice versa*, provided the distance does not exceed three-quarters of a mile.

Articles not herein enumerated (of a convenient bulk) not over 1,500 lbs., 15 cts.; Ashes, Pot or Pearl, two barrels, 15 cts.; Beef, Pork or Fish, five barrels, or three tierces, 15 cts., Coals or Coke, half a chaldron or half a ton, 15 cts.; Crockery, one crate or one hogshead, 15 cts.; Flour or Fruit, seven barrels, 15 cts.; Grain, not over 1,500 lbs. weight, 15 cts.; Lumber, Sawn, from yard to boat, 500 feet, board measure, 15 cts.; Salt or Rice, six bags or six barrels, 15 cts.; Firewood, dry, from boat yard, half a cord, three feet long, 15 cts., Firewood, green or from

rafts, half cord, three feet long, 20 cts.; Furniture or Luggage, per load, 20 cts.; Lumber, green or hard, from rafts, 500 feet, board measure, 20 cts.; Molasses, Sugar, or Oil, one puncheon, hogshead or load, 20 cts.; Pig Iron, Lead, Copper, or Tin, one ton, 25 cts.; Bar Iron or Steel, one ton, 30 cts.

From any of the Harbour Wharves to any place into the Second or Third Division, within half a mile distance of the boundary line of the First Division, and *vice versa*, or from any place (exclusive of the Wharves) to any other in the city, and *vice versa*, provided the distance does not exceed 1¼ miles, the rate shall be 10 cents extra.

For every additional half mile, 10 cents.

From any place in the Western Section of the Third Division, and *vice versa*, for one load: to the Stores and Wharves below Wellington Bridge, north side to Lachine Canal, 20 cts.; the Stores and Wharves below Wellington Bridge, south side of Lachine Canal, 25 cts.; the Basins above Wellington Bridge, north side of Lachine Canal, 25 cts.; the Basins above Wellington Bridge, south side Lachine Canal, and the Stores, Stations, Factories, &c., at Point St. Charles, 35 cts.; the Stores, Factories, &c., at and above St. Gabriel Locks, north of Lachine Canal, 30 cts.; Bonaventure Railway Station, 20 cts.; Bonaventure Railway Station, from the Lower Wharves of the Harbour, 25 cts.

From any place in the Eastern Section of the First Division, and *vice versa*, for one load, 5 cts. additional.

For any excess over the quantity or weight fixed for a load, additional *pro rata* rates shall be paid. If delay is caused to the carter by the employer beyond the time usually required for loading, the carter shall be paid *extra* for such delay, at the rate of 5 cts. for each quarter of an hour. If the carter is called, and there be no load for him, or if he be unable to load the goods or articles for want of assistance, he shall be paid as if he carried a load the distance thus unnecessarily travelled.

Divisions of the City.—The First Division comprises the East, Centre, and West Wards (including the south-west side of McGill Street and the north-west side of Craig Street), and shall be sub-divided into two sections (Eastern and Western), the line of demarcation between them being the centre of St. Lambert and St. Jean Baptiste Street.

The Second Division comprises the St. Ann, St. Antoine, and St. Lawrence Wards (exclusive of McGill and Craig Streets).

The Third Division comprises the St. Louis Ward (exclusive of Craig Street), the St. James and St. Mary's Wards.

MONTREAL WATER WORKS.

Extract from Bye-Laws Nos. 65, 66, 82, enacted 20th April, 1873.

Sec. 5. It is expressly forbidden to any occupant of a house or building or any part thereof, supplied with water from the said water works, to furnish water to others, or to use it otherwise than for his own use, or to increase the supply agreed for, or to waste it, or to practice any fraud upon the said Corporation with regard to the water so supplied.

Sec. 6. All persons taking the water shall keep the distribution pipe within their premises in good repair and protected from frost at their own expense, and they shall be held liable to the Corporation for all damages that may result from their failure to do so.

Sec. 7. No person shall fraudulently connect any pipe with the water pipes of the Corporation, or with any pipe, cistern, or apparatus connected therewith, or to or into which the water from the said water works shall flow or proceed; or shall fraudulently use or otherwise misappropriate the water supplied by the city, or knowingly permit the same to be fraudulently used or misappropriated.

Sec. 8. If any person supplied with water by the Corporation do or permit to be done, anything in contravention of this bye-law, or fail to do anything prescribed by this bye-law, the superintendent or his deputy may cut off the water supply, and cease to supply such person with water so long as the cause or complaint remains, or is not remedied.

Sec. 9. No person shall wrongfully cause or suffer any pipe, valve, cock, cistern, bath, soil-pan, water closet, or other apparatus or receptacle to be out of repair, or to be so used or contrived that the water supplied to him is, or likely to be wasted, misused, or unduly consumed.

Sec. 10. No alteration shall be made in any of the pipes or fixtures inserted by the city, except by its agents or officers.

Sec. 11. No person supplied with water from the said water works by meter shall be allowed to connect, or cause to be connected, any pipe or other fixture between the Corporation's service pipe and the meter.

Sec. 12. No person, unless duly authorised by the water committee, shall open any hydrant in the said city, or lift or remove the cover off, or draw water from the same.

Sec. 13. No person shall turn on or turn off the water in any manner, or interfere with any of the water pipes or valves belonging to the city without the license of the water committee or of the said superintendent.

Sec. 14. No person shall pass the railing enclosing the reservoir of the said city, or shall defile or deposit any filth or

offensive matter in the said reservoirs, or on the bank or ground adjacent thereto, belonging to the said city, or shall allow any dog or other animal to jump into the said reservoir, or upon the said bank or ground, or shall pass or remain upon the said bank or ground after ten o'clock in the evening; or shall do or cause anything to be done tending to defile or corrupt, to disturb or agitate the waters of the said reservoir.

Sec. 15. No person shall draw or use water from the River St. Lawrence, or elsewhere, for the purpose of selling the same, to any part of the city.

Sec. 16. No person shall draw or use water from the water works in the said city for private fountains, or for hand hose for watering purposes, or for building or manufacturing purposes, unless such person shall have previously obtained from the superintendent of the said works a written permission to that effect, and paid the respective rates charged in the subjoined tariff for the supply of water in such cases; and in no case shall said hose be used for sprinkling or watering the streets between 9 o'clock in the forenoon and 5 o'clock in the afternoon.

Sec. 17. No person shall use a hand hose of a larger size or nozzle than one-fourth of an inch orifice, or use any hand hose for the purpose of washing horses, coaches, omnibuses, or other vehicles.

Section 18. No meter shall be used for determining the quantity of water supplied by the said works, unless the same shall have been previously submitted to and approved by the said superintendent.

Sec. 19. The several rates enumerated and specified in the tariff contained in the subjoined schedule, shall be, and the same are hereby imposed for water to be supplied from the water works of the said city.

Sec. 20. The said rates shall be due and payable to the city treasurer, in advance, on the 15th day of August, every year, by the occupant or lessee, or occupants or lessees, of all buildings, part of buildings. or tenements in the said city, supplied with water from the said works, as well by those who shall consent as by those who shall refuse to receive the water pipe to supply the said water or to use the same.

Provided that in all cases of tenants or occupants of dwelling houses assessed on a yearly rental of one hundred and twenty dollars or under, the said rates shall be payable every year in two instalments, viz: on the fifteenth August and Fifteenth November.

Sec. 21. All charges for specific supplies, or for fractional parts of the year, shall be payable in advance and before the water is let on.

Sec. 22. In buildings occupied as offices, where there are water closets in the building, each tenant of an office, or suite of offices, will be charged, in addition to the tariff rate, a water closet tax.

Sec. 23. A discount of five per cent shall be allowed to all

water tenants who will pay in one instalment the whole of the said rates on or before the fifteenth August in each and every year.

Sec. 24. In all cases of non-payment of the rates imposed by the present by-law, for thirty days after the same are due, the said Council, or any duly authorized officer charged with the management of said works, may cut off the supply of water from any building upon which the said rates shall be due, or from any one in default to pay the said rates, which shall not prevent the said rates from running as before, and the water shall not be let on for the use of any such defaulter, except upon payment of all arrears due.

Sec. 25. Any person offending against any of the provisions of this by-law, or of the said tariff. shall, for each and every such infraction, be liable to a fine not exceeding twenty dollars and costs of prosecution, and in default of immediate payment of the said fine and costs, to an imprisonment in the common gaol for a period not to exceed two months, the said imprisonment to cease upon payment of the said fine and costs.

WATER TARIFF.

DWELLING HOUSES.

For every tenement or dwelling house occupied by one family only: per annum.

1. When assessed at an amount not exceeding $30 per annum $5.00
2. When assessed at an amount exceeding $30, but not over $40 ..... 5.75
3. When assessed at an amount exceeding $40 but not $50, 6.50

   And so on, continuing according to the same scale, that is to say, adding for every additional sum of $10, or any part thereof ..... .75

For every additional family lodging in or occupying any part of such tenement or dwelling-house, an additional rate shall be exacted equal to one-third of the rate imposed for a single family.

STORES, SHOPS, OFFICES, &c.

For each house, part of a house or tenement, occupied as a store, shop, office, warehouse, manufactory, or other place of business: per annum.

1. When assessed at an amount not exceeding $50 per annum $4.00
2. When assessed at an amount exceeding $50 but not over $75 ..... 5.00
3. When assessed at an amount exceeding $75 but not over $100 ..... 6.00

   And so on, continuing according to the same scale, that is to say, adding for every additional sum of $25 or any part thereof 00

Stores, shops, offices, and other places of business, when attached to a dwelling occupied by the same party, to be charged at dwelling-house rates on the full rental of the whole tenements when such rental does not exceed $100 per annum.

SCHOOLS, CHURCHES, HOSPITALS, &c.

Every building used as a college, academy, seminary of learning or school, all churches, poor or almshouses, nunneries, houses of industry, and generally all religious or charitable institutions, hospitals or reformatories, shall be charged at shop rates, to be based and determined upon the interest at 4 per cent of the actual value of the property in such case, the said value as set forth and established in and by the assessment roll last made and revised. Provided that all such institutions, with the exception of churches, may, if they see fit, use water by meter, and pay therefor, at the same rate as distilleries, breweries and other establishments hereinafter mentioned.

Charitable institutions, wholly supported by means of public subscriptions, shall be charged at the rate of one and one-half cents per hundred gallons.

HOTELS AND TAVERNS.

For every hotel or tavern:	per annum.
1. When assessed at an amount not exceeding $100 per annum	$12.00
2. When assessed at an amount exceeding $100, but not over $150	17.00
3. When assessed at an amount exceeding $150, but not over $200	22.00
And so on, continuing according to the same scale, that is to say, adding for every additional sum of $50, or any part thereof	5.00

Hotels whose assessed rental per annum will be $400 or over, and containing at least twenty furnished bedrooms for the accommodation of travellers, shall take water by meter, and be charged therefor at the same rate as distilleries, breweries, etc.

HAND HOSE.

	per annum.
For the right to attach and use a hose of not more than one-fourth of an inch orifice, for watering purposes	$2.00

BUILDING MATERIALS.

For every thousand bricks, the water therefor to be charged (payable in advance)	0.06
For every toise of masonry, the water therefor to be charged (payable in advance)	0.06
For every thousand yards of plastering (payable in advance)	4.00

FOUNTAINS.

Fountains shall only be supplied with water at the discretion of the water committee, and when so supplied shall be charged as follows:

For every one hundred gallons of water 6.03

The quantity used to be determined in all cases by the estimate of the water committee, or by meter.

BATHS.

Public baths, or baths for the use of which a charge is made by the occupants—for each tub $6.00

With power to the water committee to charge by meter if they see fit.

HORSES AND COWS.

A uniform rate shall be charged for horses and cows, as follows:

For each horse ..... per annum $2.00
For each cow 1.00
Livery Stable Keepers shall pay for each single stall, whether occupied or not 1.00

WATER CLOSETS.

per annum.

For each Pan Closet supplied from a cistern, with a service box and valve $4.00
For each Pan Closet with Underhayes, or any other regulator approved of by the Water Department 3.00
For each Hopper Closet with Underhayes, or any other regulator approved of by the Water Department 3.00
For each Closet of any kind, with cistern, service box, and double valve 4.00
Trough Closets, for each seat, or for every two lineal feet .. 3.00
For any other kind of Closet, each 15.00

One additional Water Closet will be charged at half rates for each dwelling where there is more than one water closet.

In dwelling houses or tenements assessed on a yearly rental of one hundred and fifty dollars or under, no charge shall be made for water closets: provided that the exemption thus granted shall not be held as depriving the City from the right to cut off the supply of water in all cases of non-payment of the ordinary annual water rates.

URINALS.

For each Urinal with self-acting valve, or cock, running only when used: per annum.

In a Dwelling House or Store ..... $ 1.00
In a Bank or Public Building 1.50
In a Hotel, Restaurant, Saloon, or Tavern 3.00
For any other kinds of Urinals 15.00

STEAM ENGINES.

For stationary high pressure engines, working not over twelve hours per day:

	per annum.
For each horse power	$7.00
Or for every hundred gallons of water (the supply to be determined by meter	0.03

For stationary low pressure engines:

For every 100 gallons of water (the supply to be determined as above by meter)	0.03

All rates herein imposed for Steam Engines sholl be separate from and over and above any other rate for water imposed on the premises.

DISTILLERIES, BREWERIES, ETC.

Distilleries, Breweries, Dye Houses, Railway, Printing, or Photographic Establishments, and all Manufacturing Establishments, Colleges, Seminaries, Nunneries, and Hospitals may be supplied by meter and charged as follows:

When the quantity used averages 1,000 gallons per day or less, at the rate of 30 cents per 1,000 gallons; when the quantity used averages from 1,000 to 2,000 gallons per day, at the rate of 20 cents per 1,000 gallons.

From 1,000 to 3 000	28 cents.	From 6,000 to 7,000	21 cents.
" 3,000 to 4,000	27 "	" 7,000 to 8,000	19 "
" 4,000 to 5,000	25 "	" 8,000 to 9,000	17 "
" 5,000 to 6,000	23 "	" 9,000 to 10,000	15 "

When the quantity averages over 10,000 gallons per day, 15 cents per 1,000 gallons.

METERS.

The meters shall be furnished by the city and placed within the premises of the consumer, whose duty it shall be to see that the same are protected from frost or injury, the whole under the direction of the Water Department. Such meters shall at all times be acceptable to the Corporation Meter Inspector.

An annual rent shall be paid by the consumers for the cost and care of such meters, as follows:

	per annum.
For a ½ inch meter	$ 3.00
" ¾ "	3.75
" 1 "	4 75
" 1½ "	8.00
" 2 "	14.00
" 3 "	25.00
" 4 "	45.00
" 6 "	100.00

The rent to be paid semi-annually, that is to say: One-half on the first day of May, and the other half on the first of November in each year.

If the meter gets out of order and fails to register, the consumer will be charged at the average daily consumption previously registered by such meter, and for the purpose of average the year shall be deemed to be 300 days.

Persons desiring to supply their own meter may do so with the previous sanction and written permit of the Superintendent of the Water Works.

When water is required for purposes not specified in the foregoing tariff, the rate shall be fixed by the Water Committee.

The Water Committee shall have power to ascertain by meter the quantity of water used in any of the above cases and charge accordingly.

Bye-Law concerning the Qualifications of Persons in Charge of Steam Engines and Boilers.

Passed 8th July, 1885, taking effect January 1st, 1886.

Sec. 1. No person shall take charge of the working and handling of a stationary, semi-portable, or portable steam engine or boiler, either as engineer or fireman, who is not twenty-one years of age or over, and has not obtained a license as hereinafter provided.

Sec. 2, It shall be unlawful for the owner of any such steam engine or boiler to employ for the working and handling thereof, under steam pressure, any person who is not licensed as hereinafter provided.

Sec. 3. Any person claiming to be qualified to take charge of the working or handling of a stationary, semi-portable, or portable steam engine or boiler, as engineer or fireman, shall apply to the Inspector of Boilers, who shall examine the applicant, and the proofs he produces in support of his claim; and if, upon full consideration, the Inspector is satisfied that his character, habits of life, knowledge and experience of the duties he has to perform are such as to authorise the belief that he is a suitable and safe person to be entrusted with the powers and duties of such a position, the Inspector shall give him a license to that effect, signed by him, and in which he shall assign the appropriate class to which the candidate is entitled as hereinafter specified; provided, it shall not be competent for the Inspector to refuse any such license for bad character and habits of life, before his decision shall have been previously reported to and confirmed by the Fire Committee.

Sec. 4. For the purpose of this Bye-Law there shall be four classes of persons entitled to take charge of a steam engine or boiler:

(*a*) The first-class shall be engineers qualified to take charge of any steam engine or boiler.

(*b*) The second-class shall be engineers qualified to take charge of any steam engine or boiler not exceeding twenty nominal horse-power, calculated as per annexed schedule.

(c) The third-class shall be engineers qualified to take charge of any steam engine or steam boiler not exceeding ten nominal horse-power.

(d) The fourth-class shall be firemen qualified to take charge of any boiler used for heating, boiling, or drying purposes; they may, however, take charge of a steam boiler used for motive power, when under the immediate supervision of an engineer of the first, second, or third-class.

Sec. 5. The licenses, issued as aforesaid, shall expire on the first day of May next after the date thereof, and shall be renewed every year.

Sec. 6. The Inspector shall be entitled to demand and receive annually from each applicant as aforesaid, the following fees, viz:

1. For first-class engineers	$2.00
2. For second-class engineers	1.00
3. For third-class engineers	.50
4. For firemen	.25

The Inspector shall also be entitled to demand and receive from each applicant an entrance fee of 50 cents, to be returned to the applicant if he be successful in his examination.

Sec. 7. Any license granted as aforesaid may be revoked by the Inspector upon proof of negligence, unskilfulness, or drunkenness.

Sec. 8. In his examination of persons claiming to be qualified as aforesaid, the Inspector shall be guided, as far as possible, by the rules laid down in the annexed schedule.

Sec. 9. Any engineer or fireman who may feel aggrieved by any act or order of said Inspector may, within one month thereafter, appeal from his decision to the Fire Committee, who may confirm, modify, or disallow such decision.

Sec. 10. The Inspector shall make regular weekly payments to the City Treasurer of all monies received by him for and on behalf of the city under the provisions of this Bye-Law.

Sec. 11. He shall, at the end of every year, report to the Fire Committee, giving full particulars of the work performed and the amounts received by him as such Inspector.

Sec. 12. The Fire Committee shall have full power to regulate the time when, and the manner in which, the examinations shall be held in accordance with the provisions of this Bye-Law, and may, at their discretion, appoint assistant examiners to act conjointly with the Inspector.

Sec. 13. The term "Inspector," wherever it occurs in this Bye-Law, shall mean the Inspector of Boilers appointed by the said council.

Sec. 14. Every person offending against any of the provisions of this Bye-Law shall be liable to a fine with costs or an imprisonment, or to a fine, and in default of immediate payment of said fine and costs, to an imprisonment, the amount of said fine and the term of said imprisonment to be fixed by the Recorder's Court, at its discretion, but such fine shall not exceed forty

dollars, and the imprisonment shall not be for a longer period than two calendar months, the said imprisonment to cease, however, at any time before the expiration of the term fixed by the Recorder's Court upon the payment of said fine and costs; and the said offender shall be liable to the same penalties for each and every day that such violation or contravention shall last, which shall be held to be a distinct and separate offence for each and every day as aforesaid.

Sec. 15. This Bye-Law shall come into force on the first day of January, 1886.

FIRE DEPARTMENT.

Chief Z. Benoit.

Assistant Chiefs—J. Naud and F. McCulloch.

FIRE ALARM TELEGRAPH SIGNAL BOXES.

Box No.	Locality.
2	Corner St. Jean Baptiste and St. Paul streets.
3	Jacques Cartier Square (corner St. Paul street).
4	St. Gabriel street (Fire Station).
5	Corner Notre Dame and Francois Xavier streets.
6	Corner St. Sacrament and St. Peter streets.
7	Corner St. Paul and McGill streets.
8	Corner of Youville and Common streets.
9	Corner Notre Dame and McGill streets.
12	Central Fire Station, Craig street.
13	Corner of Craig street and St. Lambert hill.
14	Corner Vitré and Sanguinet streets.
15	Corner St. Lawrence and Lagauchetiere streets.
16	Corner Dorchester and St. Urbain streets.
17	Corner Bleury and Dorchester streets.
18	Beaver Hall Hill.
19	St. Antoine (opposite Ste. Genevieve street).
21	Corner Brunswick and Dorchester streets.
23	No. 5 Fire Station, St. Catherine street.
24	Corner St. Lawrence and St. Catherine streets.
25	Corner German and Dorchester streets.
26	Corner St. Catherine and St. Denis streets.
27	No. 6 Fire Station, Ontario street.
28	Corner Sherbrooke and St. Lawrence streets.
29	Corner Sherbrooke and Mance streets.
31	Corner Sherbrooke and University streets.
33	Corner McGill College Avenue and St. Catherine streets.
34	Corner St. Lawrence and Charbonneau streets.
35	Corner Prince Arthur and Shuter streets.
36	Corner King and Common streets
37	Corner Duke and Ottawa streets.
38	Corner Dupre and St. Maurice streets.
39	Corner of St. Antoine and Cathedral streets.
41	No. 4 Fire Station, Chaboillez square.

Box No.	Locality.
42	No. 3 Fire Station, Wellington street.
43	Mill street (Lyman's Mill).
45	Corner McCord and Wellington streets.
46	Corner Colborne and Ottawa streets.
47	Corner Notre Dame and McCord streets.
48	Corner St. Antoine and Mountain streets.
49	Corner St. Catherine and Mountain streets.
51	Corner Peel and Sherbrooke streets.
52	Corner St. Antoine and Guy streets.
53	Corner St. Martin and St. James streets.
54	Corner Notre Dame and Canning streets.
56	Corner Fulford and Coursol streets.
57	Corner Seigneurs and William streets.
58	No. 10 Fire Station, St. Catherine street West.
59	Grey Nunnery, Guy street.
61	Redpath Sugar Refinery.
62	No. 9 Fire Station, St. Gabriel Market.
63	Grand Trunk Railway Works, Pt. St. Charles.
64	Corner Notre Dame and Bonsecours streets.
65	No. 7 Fire Station, Dalhousie square.
67	Corner Wolfe and Notre Dame streets.
68	Corner Roy and Drolet streets.
69	Corner Sherbrooke and St. Denis streets.
71	Corner Aqueduct and Dorchester streets.
72	Corner Craig and Visitation streets.
73	Corner Cadieux and Courville streets.
74	Corner Dorchester and St. André streets.
75	Corner Mignonne and St. André streets.
76	No. 11 Fire Station, corner Beaudry and Ontario streets.
78	Corner Shearer and St. Patrick streets.
81	Corner Robin and Visitation streets.
82	Corner St. Catherine and Panet streets.
83	Corner Maisonneuve and Dorchester streets.
84	Corner Logan and Champlain streets.
85	Corner Ontario and Champlain streets.
86	Corner Congregation and Wellington streets.
87	Corner Menai and Forfar streets.
91	No. 8 Fire Station, corner Craig and Gain streets.
92	Adams Tobacco Factory, Notre Dame street.
93	Corner Ontario and Fullum streets.
94	Corner Berri and Dubord streets.
95	Gas Works, Hochelaga.
96	Rolling Mills, St. Cunegonde.
97	Shedden Company's Stables, William street.
112	Notre Dame East, opposite Rolland's Block.
113	Corner Notre Dame and Gale streets.
114	No. 13 Fire Station, Hochelaga Ward.
115	Corner Notre Dame and Moreau streets.
116	Corner Ontario and Moreau streets.
117	Corner Marlborough and Logan streets.

Box No.	Locality.
118	Corner Notre Dame and Frontenac streets.
119	Corner Iberville and Logan streets.
121	Corner Parthenais and St. Catherine streets.
122	C. P. R. Elevators, Dalhousie square.
123	Corner Wolfe and Lagauchetiere streets.
125	Corner Dufresne and Mignonne streets.
126	Corner Wellington and St. Etienne streets.
127	Corner St. Hubert and Cherrier streets.
128	Corner Amherst and St. Catherine streets.
129	McDonald's Manufactory, Ontario street.
131	Eastern Abattoir.
132	Custom House square and St. Paul street.
133	Corner Papineau road and St. Catherine street.
134	Corner Craig and Hermine streets.
135	Corner McCord and Seminary streets.
136	Corner William and Guy streets.
139	Canadian Pacific Railway Workshops, Delorimier avenue.
142	No. 12 Fire Station, Seigneurs street.
143	Corner Notre Dame and Guy streets.
145	McTavish street reservoir.
149	Canadian Rubber Works.
152	Corner Mansfield and Dorchester streets.
153	Corner Fort and St. Catherine streets.
154	Corner Donegani and Windsor, C. P. R. Depot.
155	Corner Dorchester and St. Mark streets.
156	Corner Sherbrooke and McKay streets.
157	Corner Ontario and St. Urbain streets.
158	Mantha Saw Mills, St. Charles Borromée, near Craig.
161	Toll Gate, Lower Lachine road.
162	Hibernian Road Crossing.
163	67 Island street (Old Fire Station).
164	No. 278 Centre street.
165	Montreal Wheelhouse.
171	Corner St. Patrick and Napoleon road.
172	Rope Walk, St. Patrick street (Converse).
173	Corner Craig and Bonsecours streets.
174	Exchange Hotel, Point St. Charles.
211	Corner Roy and Hypolite streets.
212	Corner Napoleon and Cadieux streets.
213	Corner St. Lawrence and St. Jean Baptiste streets.
214	Corner St. Denis and St. Jean Baptiste streets.
215	Corner Rachel and Sanguinet streets.
216	No. 14 Fire Station, St. Dominique street.
217	Corner St. Lawrence and Marie Anne streets.
218	Corner Pantheleon and Marie Anne streets.
219	Corner Cadieux and Mount Royal avenue.
221	Maple, near St. Jean Baptiste street.
223	New Village, past Logan's Farm.
224	Exhibition Grounds.
224	Corner Park avenue and Milton street.
235	Windsor Hotel.

INLAND REVENUE.

Office—Custom House Square.

Montreal inspection district.—Revenue divisions of Montreal, St. Hyacinthe, Terrebonne, St. Johns, Sherbrooke, Three Rivers, Joliette, Sorel.

District Inspector.—R. Bellemare.

Montreal Revenue Department.—City of Montreal, Counties of Hochelaga, Jacques Cartier, Laval, Vaudreuil, Soulanges, Larairie, Chambly, Beauharnois, Chateauguay and Huntingdon.

Collector.—J. L. Vincent.

Deputy Collectors.—John Dodd and Henry Lawlor.

Accountant.—Dugald MacDonald.

Assistant Accountants.—H.T. Lecours and L.C.A. St. Marie.

Cashier.——

Excise Officers.—J. C. Baby, W, Caven, R. H. Earle, J. E. Miller, A. Hudon, J.P. Beauchamp, T. Fox, W.M. Dustan, R. V. Harwood, R. Richard, W. Hastie, J.D.Fox, F.X.J.A. Toupin, C. Barker, W. Bulmer, D. Goron. T. Malo, J. P. F. Tansey, E. R. Forest, J. W. Scullion, L. Dumouchel, J. Villeneuve, M. McClanaghan, E. Miller, G. L. Perry, J. Manning, Jos. Baby, G. E. Panneton, A. Pinsonneault, Geo. Laporte, J. A. Watkins. J. J. Coleman, J. J. Costigan, H. G. S. Dickson.

Probationary Exiseman.—Francis Verner.

Messenger.—P. Cullen.

EXCISE DUTIES.

On every gallon of Spirits of the strength of proof by Sykes, hydrometer....Grain, $1.30 ; Malt, $1.32 ; Molasses, $1.33
On every pound of malt.....0.01
On every gallon of any fermented beverage made in imitationof Beer or Malt Liquor, and brewed in whole or in part from any other substance than Malt.....0.04

On Cavendish Tobacco, on any pound or less quantity.....0.20
On Canada Twist (*Tabac blanc en Torquette*).ditto.....0.25
On Snuff, containing less than 40 per cent. of moisture....0.20
" " more " " " 0.14

On Cigarettes weighing 3 lbs. and under per 1000 $1.50 per M.
" " more than 3 lbs " " 6.00 per M.
On Cut Tobacco, in packages of 1-2o or less.....0.35
On all other descriptions of manufactured Tobacco. per lb. or less quantity.....0.20
Cigars, Imported Leaf, per. 1,000..... 6.00
All Tobacco manufactured from Canada Leaf, per lb 0.05
On Cigars made from Canada Leaf, per 1,000 .....3.00
Vinegar, per gallon.....0.04

All goods manufactured in bond shall, if taken out of bond for consumption in Canada, be subject to duties of excise equal to the duties or Customs to which they would be subject if imported from Great Britain and entered for consumption in Canada, and whenever any article, not the produce of Canada, upon which a duty of excise would be levied if produced in Canada, is taken into a bonded manufactory, the difference between the duty of excise to which it would be so liable and the Customs duty which would be levied on such articles if imported and entered for consumption, shall be paid as a duty of excise, when it is taken in the bonded manufactory.

DUTIES PAYABLE ON LICENSES.

40 Vic,, cap. 15.

License for distilling and rectifying, or for either ,by any process ..... $ 250.00
License for Brewing 50.00
License for Malting.
1st class—Mak'g over 2.000 centals wt. of Malt p. month 200.00
2nd Class— " 1,500 " " " 150.00
3rd Class— " 1,000 " " " 100.00
4th Class— " 500 " " " 50.000
License for manufacturing Tobacco from Foreign Leaf.. 75.00
License for manufacturing Tobacco from Canada Leaf.... 50.00
License for manufacturing Cigars from Foreign Leaf..... 75.00
License for manufacturing Cigars from Canada Leaf..... 50.00
License for manufacturing in bond for consumption in Canada..... 50.00
License for manufacturing for exportation.... ..... 300.00
License for compounding Spirits. 50.00
License for manufacturing or importing Still, &c..... 20.00
License for using Chemical Stills..... 25.00

TARIFF OF PILOTAGE

Between the Harbours of Quebec and Montreal, and between the several places therein mentioned. Duly made and passed by the Harbour Commissioners of Montreal, on the 15th day of February, 1877, and approved by His Excellency the Governor-General in Council on 5th March, 1877.

From the Harbour of Quebec to Portneuf and the opposite side of the river St. Lawrence, or below Portneuf and above the Harbour of Quebec:—

For the pilotage of any vessel in tow, or propelled by steam, (except as hereinafter mentioned), for each foot of draught of water—Upwards..... $0.50
Downwards..... 0.50

For the pilotage of any seagoing vessel propelled by steam, for each foot of draught of water—Upwards..... $0.62½
Downwards..... 0.62½

For the pilotage of any vessel under sail, for each foot of draught of water—Upwards..... $1.05
Downwards..... 0.70

From the Harbour of Quebec to Three Rivers and the opposite side of the River St. Lawrence, or any place above Portneuf and below Three Rivers:—

For the pilotage of any vessel in tow, or propelled by steam, (except as hereinafter mentioned), for each foot of draught of water—Upwards..... $1.50
Downwards..... 1.50

For the pilotage of any seagoing vessel, propelled by steam, for each foot of draught of water—Upwards..... $1.75
Downwards..... 1.75

For the pilotage of any vesel under sail, for each foot of draught of water—Upwards..... $2.60
Downwards..... 1.90

From the Harbour of Quebec to Sorel and the opposite side of the River St. Lawrence, or any place above Three Rivers and below Sorel:—

For the pilotage of any vessel in tow or propelled by steam, (except as hereinafter mentioned), for each foot of draught of water—Upwards..... $1.50
Downwards..... 1.50

For the pilotage of any seagoing vessel, propelled by steam, for each foot of draught of water—Upwards.....$1.87½
Downwards. ... 1.87½

For the pilotage of any vessel under sail, for each foot of draught of water—Upwards $3.15
Downwards 2.10

From the Harbour of Quebec to the Harbour of Montreal, or to any place above Sorel and below the Harbour of Montreal :—
For the Pilotage of any vessel in tow or propelled by steam, (except as hereinafter mentioned), for each foot of draught of water.—Upwards.....$2 00
Downwards..... 2.00

For the pilotage of any sea going vessel, propelled by steam, for each foot of draught of water.—Upwards.....$2.50
Downwards 2.50

For the pilotage of any vessel under sail, for each foot of draught of water.—Upwards $4.20
Downwards..... 2.80

From the Harbour of Montreal to Sorel, or to any place above Sorel or below Hochelaga, and from Sorel, or any place above Sorel and below Hochelaga, to the Harbour of Montreal; for each foot of draught of water for each such pilotage.—Upwards.....$1.00
Downwards $1.00

For the removal of any vessel from one wharf to another, within the limits of the Harbour ; or from any of the wharves into the Lachine Canal, or out of the said Canal to any of the wharves in the Harbour ; or from the foot of the current ; or from Longueil into the Harbour ; or from the Harbour to the foot of the current, or to Longueil ; for each such service.....$5.00

TARIFF OF RATES AND DUES

TO BE LEVIED IN THE

HARBOUR OF MONTREAL.

Under and by virtue of the Acts 40 Vic. Cap 53, 42 Vic. Cap. 28, and 51 Vic. Cap 5, on and after the 23rd day of May, 1888.

WHARFAGE DUES TO BE LEVIED ON ALL MERCHANDISE, ANIMALS, AND THINGS WHATSOEVER LANDED OR SHIPPED IN THE HARBOUR.

25c. per ton.—All Goods, Wares, and Merchandise not elsewhere specified

20c. " —Hay, Straw, Pig and Scrap Iron, Pot and Pearl Ashes.

15c. " —Apples, Crates and their contents, Flour and Meal, Fish, Meats, Pitch, Potatoes, Tar, Horses, Neat Cattle, Sheep, Swine.

10c. " —Ballast, Clay, Fire Bricks, Gypsum, Lime, Marble, Phosphates, Sand, Salt.

7½c. " —Coal and Coke, Grain and Seeds of all kinds.

Special....—Bricks, 10c. per 1000; Cordwood, 5c. per cord; Lumber, 10c. per 1000 feet board measure.

Free.....—Bullion, Specie.

On all Goods, Wares, and Merchandise whatsoever, the quantity of which by weight, measurement, or other mode of estimate provided for in the Tariff cannot be conveniently ascertained, it shall be lawful for the Harbour Commissioners to levy a rate of ¼ of 1 per cent. on the value thereof.

Each entry shall pay not less than 5 cents.

All property landed on the wharves for re-shipment shall only pay one wharfage.

The Ton mentioned in the Tariff of Wharfage Dues shall be 2,000 lbs. weight, or 40 cubic feet measurement, according to the Bill of Lading.

STANDARD FOR ESTIMATING WEIGHTS.

Ashes, Pot or Pearl	3 Barrels to 1 Ton.		
Apples, Flour, Meal, and Potatoes	9 " "		
Fish, Meats, Pitch, Tar	7 " "		
Horses	2 to 1 Ton.	Sheep	15 to 1 Ton.
Neat Cattle	3 to 1 Ton.	Swine	10 to 1 Ton.

DOMINION OF CANADA.

CUSTOMS TARIFF.

A

		Per cent.
Acetate of Lime		20
Acetate and Nitrate of Lead		5
Acid, Acetic	25 cents per I.G. and	20
Acid, Muriatic		20
Acid, Nitric		20
Acid, Sulphuric	½ cent per lb.	
Advertising Bills and Folders	15 cents per lb. and	25
Advertising Pamphlets, not illustrated	1 cent each.	
Advertising Pictures, Pictorial Show Cards, Illustrated Advertising Periodicals, Illustrated Price Lists, Advertising Calendars, Advertising Almanacs and Tailors' and Mantle-Makers' Fashion Plates, and all Chromos, Chromotypes, Oleographs, and other cards, pictures, or artistic works of similar kinds produced by any process other than hand painting or drawing, and being for business or advertising purposes, or not printed or stamped on paper, card board, or other material	6 cts. per lb. and	20
Agricultnral Implements, viz. :—		
Binding Attachments		35
Drills, Grain, Seed		35
Forks, two and three pronged, of all kinds	5 cts. each and	25
Forks, 4, 5, and 6 pronged, of all kinds	$2 per doz. and	20
Harrows		35
Harvesters, self-binding and without binders, binding attachments, &c		35
Hay Knives	$2 der doz. and	20
Hoes	5 cts. each and	25
Mowing machines		35
Ploughs, Sulky and Walking Ploughs		35
Rakes, Garden	5 cts. each and	25
Rakes, other, N.E.S		35
Reapers		35
Scythes	$2.40 per doz.	

		Per cent.
Shovels and Shovel Blanks	$1 per doz. and	25
Spades aud Spade Blanks	$1 per doz. and	25
Other and all similar articles and parts of, N. E. S.		35
Albums, Photo		35
Albums or books of views without reading matter	6 cents per lb. and	20
Alabaster, Spar, Terra Cotta, or Composition Ornaments		30
Alcohol, wood alcohol. or wood naphtha	$1.90 per Imp. gal.	
Alcohol, homœopathic alcohol	$1.75 per proof gal.	
Alcohol	$1.75 per I.G.	
Ale, Beer, and Porter, in Bottles (6 qts. or 12 pints to I.G.)	18 cents per I.G.	
Ale, Beer, and Porter, in casks, or otherwise than in bottles	10 cents per I.G.	
Ale, Ginger		20
Almanacs, advertising	6 cents per lb. and	20
Almonds, shelled	5 cts. per lb.	
Almonds, not shelled	3 cts. per lb.	
Alum, "prepared" and burnt and powdered		20
Amber, Manufac ures of, not fancy		20
Amber, Manufactures of, fancy		30
Ammonia, Nitrate		20
Animals, Living, of all kinds, not otherwise specified		20
Aniline Dyes, not otherwise provided for		10
Annatoine, or Extract of Annato		20
Antelope Skins, (Glove Leather), tanned or dressed, colored or not colored		10
Anvils		30
Apparatus for Electric Light		25
Apple Parers		25
Apple, Essence of	$1.90 per I.G. and	20
Arms, including Muskets, Rifles, and other fire arms not elsewhere specified		20
Arrow Root		20
Artotype Engravings		20
Asbestos, Crude		20
Asbestos, in any other form than Crude, and all mannfactures thereof		25
Asparagus		25
Awnings and Tents		25
Axes, chopping	$2 per doz. and	10
Axes of all kinds, other, N.E.S.		35
Axles, Iron or Steel, and parts thereof, for Carriages other than Railway and Tramway vehicles, 1 cent per lb. and		30
Axle Blanks, Axle Bars, or Forgings for Carriages other than Railway and Tramway vehicles..1 cent per lb. and		30
Axles, Car Axles, parts thereof, and other axles N.E.S.	$30 per ton, but not less than	35
Axle Bars and Blanks, or Forgings for Axles, for Railway Cars and other, N E.S.	$30 per ton, but not less than	35
Axle Grease and similar compounds	1 cent per lb.	

WM. CURRIE. F. P. CURRIE.

DOMINION

PAPER ✦ COMPANY

MANUFACTURERS OF FIRST-CLASS

Book, Fine News, Printing,
Blank Wall Hanging,
Tints, Colors,
Bleached Manilla,
Unbleached Manilla,
White Manilla,
Leather Colored Manilla,
Impression Manilla.

Special Sizes and Weights made to Order.

MILLS at KINGSEY FALLS.

OFFICE:

100 GREY NUN STREET,

MONTREAL.

BOOK,

NEWSPAPER,

RAILWAY,

LAW,

BANK,

INSURANCE,

— AND —

| GENERAL |

COMMERCIAL PRINTING.

The best equipped Job Office in the City.

LAW FORMS KEPT IN STOCK.

FACTUMS A SPECIALTY.

J. THEO. ROBINSON,

674 Craig Street,

MONTREAL.

USE

GRAY'S SYRUP

OF

Red Spruce Gum

FOR

COUGHS, COLDS, Asthma, Bronchitis And all Lung Affections.

KERRY, WATSON & CO., Proprietors, MONTREAL.

BAYLIS MANUFACTURING CO.

Manufacturers of

Varnishes, Japans, White Lead,

COLORED PAINTS, DRY COLORS,

MACHINERY OILS and AXLE GREASE,

and Dealers in

Painters' and Printers' Materials Generally.

PRINTING INK

For Newspaper & Job Printing.

Of which this Book is a Specimen.

Manufactured by the

BAYLIS MANUFACTURING CO'Y.

MONTREAL.

COMMERCIAL PRINTING HOUSE,

ESTABLISHED 1828.

J. THEO. ROBINSON,

FINE

BOOK AND JOB PRINTER

674 CRAIG STREET, MONTREAL.

ORDERS BY MAIL PROMPTLY ATTENDED TO.

Printing of every description executed with Neatness and Despatch.

BAYLIS MANUFACTURING CO.

Manufacturers of

Varnishes, Japans, White Lead,

COLORED PAINTS, DRY COLORS,

MACHINERY OILS and AXLE GREASE,

and Dealers in

Painters' and Printers' Materials Generally.

PRINTING INK

For Newspaper & Job Printing.

Of which this Book is a Specimen.

Manufactured by the

BAYLIS MANUFACTURING CO'Y.

MONTREAL.

COMMERCIAL PRINTING HOUSE,

ESTABLISHED 1828.

J. THEO. ROBINSON,

FINE

BOOK AND JOB PRINTER

674 CRAIG STREET, MONTREAL.

* ORDERS BY MAIL PROMPTLY ATTENDED TO. *

Printing of every description executed with Neatness and Despatch.

ESTABLISHED 1845.

GRAY'S

THRESHING MACHINES,

CIRCULAR and DRAG SAWS,

BINDERS, REAPERS, SEEDERS,

Mowers, Rakes, &c.

MANUFACTURED BY

Matthew Moody & Sons,

TERREBONNE, P.Q., Canada.

Send for Price List.

MONTREAL Depot at 46 JACQUES-CARTIER SQUARE.

THE

ABC

RAILWAY & STEAMBOAT

TRAVELLERS' GUIDE

is always on time; has the latest Time Table corrections from official sources; is the most popular Guide published in Canada, and has a larger subscription list and sale than any other Guide published in the Dominion. No Traveller should be without it. Single copies only Ten Cents. Subscription only One Dollar a Year.

Published Monthly by

J. THEO. ROBINSON,

674 Craig Street, - MONTREAL.

NOVELTY WORKS

Established 1850

R. GARDNER & SON,

Manufacturers and Dealers in every description of

MACHINERY, STEAM ENGINES, &c.

Biscuit and Confectioner's Machinery.

AGENTS FOR

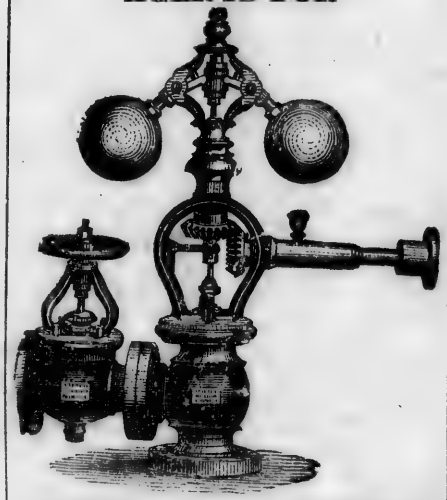

JUDSON'S PATENT GOVERNORS.

Shafting, Hangers & Pulleys.

Nazareth, Brennan and Dalhousie Streets,

MONTREAL.

B

	Per cent.
Babbit Metal	10
Bacon and Hams, Shoulders and Sides	2 cents per lb.
Bags, Cotton, Seamless	2 cents per lb. and 15
Bags, Cotton, made up by the use of the needle,	35
Bags, Carpet Bags	10 cents each and 30
Bag Frames	30
Bags, paper seed bags, illustrated	6 cents per lb. and 20
Bags, paper plain	35
Bags, Jute or Hemp	20
Baking Powders, the weight of the package to be included in the weight for duty	6 cents per lb.
Balls, Glass	5 cents per doz and 30
Bamboo, Furniture made from	35
Bamboos, manufactures of, not elsewhere specified	25
Barbed Wire Fencing, of iron or steel	1½ per lb.
Bark, prepared	20
Bark, other, N.E.S	20
Barley	15 cents per bushel
Barley, damaged by water in transit (on appraised value)	20
Barley Flour	20
Barometers,	According to material
Baskets, Carpenters' Tool Baskets	25
Baskets of Willow, Bamboo, and other N.E.S	25
Bath Brick	20
Bay Rum	(Same as Perfumed Spirits)
Beads and Bead Ornaments	30
Beads, Prayers	30
Beans, Breadstuffs	15 cents per bushel
Bean, Tonquin Bean Seed N.E.S	20
Beans, Vanilla and Nux Vomica, when powdered	20
Bedsteads of Iron	35
Bedsteads of Wood	35
Beer imported in Bottles	18 cents per I.G.
Beer imported in Wood	10 cents per I.G.
Beer Coloring as Syrup	1 cent per lb. and 30
Beef, fresh and salted	1 cent per lb.
Beef, preserved in cans	2 cents per lb.
Bees' Wax	20
Bellows, blacksmiths' bellows	25
Bells, of any material, except for Churches	30
Belts, and Trusses	25
Berries, ground or powdered	20
Bicarbonate, or Saleratus of Potassa	20
Bicarbonate of Soda	20
Bicycles	30
Bill Heads, printed	35
Billiard Tables, without pockets, 4½ by 9 feet or under, each	$22.50 and 15
Billiard Tables, without pockets, over 4½ by 9 feet, each	$25.00 and 15

	Per cent.
Billiard Tables, with pockets, 5½ by 11 feet or under, each $35.00 and	15
Billiard Tables, with pockets, all over 5½ by 11 feet, each, each table to include 12 cues and 1 set of four balls..... $40.00 and	15
Billiard Balls, papier mache, when imported separately....	35
Billiard Balls, bone or ivory. when imported separately	30
Billiard Balls, celluloid, when imported separately.....	20
Binders' Cloths.....	10
Bird Cages, all kinds.....	30
Biscuits, not sweetened	20
Biscuits, sweetened.....1½ cents per lb. and	35
Bitters, as Proprietary Medicines, Liquid.....	50
Blacking, Shoe, and Shoemakers' Ink.....	30
Black Lead, plumbago manufacture;.....	25
Black Lead, N.E.S.....	20
Black, Varnishmakers' Black.....	20
Black Book Muslin.....	32½
Bladders.....	20
Blank Books.....	35
Blank Forms	35
Blankets, composed wholly or in part of Wool, Worsted. Hair of Alapaca Goat, or other like animals, 7½ cents per lb. and	20
Blue Black, dry color.....	20
Blueing, Laundry Blueing of all kinds.....	30
Boiler Tubes, of wrought iron or steel	15
Boiler and other Plate Iron, sheared or unsheared, N.E.S., Not thinner than No. 20 guage (see Iron)...$13 per ton	
Boilers, Steam Engines, and other machinery for Ships or Sailing Vessels built in a foreign country... (see Ships)	25
Boilers and Engines, and parts of, not elsewhere specified..	30
Bolsters and Pillows	35
Bone Dust, N.E.S.....	20
Bone Black.	20
Bones, burnt, calcined	20
Bones, manufactures of, fancy	30
Bones, manufactures of, N.E.S.....	20
Bone Pitch.....	20
Booklets, with cards pasted on the covers, or made up of cardboard pictures.....6 cents per lb. and	20
Books of Views or Albums without reading matter..... 6 cents per lb. and	20
Book Covers, illustrated paper .....6 cents per lb. and	20
Books, Printed Periodicals and Pamphlets, not elsewhere specified, not being foreign reprints of British Copyright works, nor blank account books, nor copy books, nor books to be written or drawn upon, nor Bibles, prayer-books, psalm and hymn books	15
Books, Bibles, Prayer-books, Psalm Books, and Hymn Books	5
Books, show-books.....6 cents per lb. and	20

	Per cent.
Books, British Copyright works, reprint of . 12½ P.C. and	15
Books, Blank Books, Account Books, Copy Books, or books to be drawn or written upon	35
Printed, lithographed, or copper or steel plate billheads, cheques, envelopes, and miniature newspapers, receipts, drafts, and other commercial blank forms, not elsewhere specified	35
Book Binders' tools and implements	10
Book Muslin, black	32½
Book Muslin, not dyed or colored	20
Boots and Shoes, Leather	25
Boots and Shoes, Rubber	25
Boots and Shoes, wholly of Felt .....10 cents per lb. and	25
Boots and Shoes, other, N.E.S	25
Boot and Shoe Counters, made from Leather Board ..... ½ cent per pair	
Borax Soap, "perfumed," the weight of the inside packages and wrappers to be included in the weight for duty..... 10 cents per lb. and	10
Boxes. paper boxes labelled empty.....15 cents per lb. and	25
Boxes, paper boxes, empty, plain	35
Boxes, twine boxes	30
Boxes, cash boxes	30
Boxes and Writing Desks, fancy and ornamental	30
Braces or Suspenders	35
Brackets, metal	30
Bracelets, made of Hair	30
Braids of all kinds	30
Braid, material for the manufacture of ... (see Yarn, &c.)	
Bran, Mill Feed	20
Brass, drawn, plain and faucy tubing	10
Brass, Bars and Bolts	10
Brass Spelter	30
Brass Wire, covered	25
Brass Wire, Cloth	20
Brass, in strips, for printers' rules, not finished	15
Brass, in sheets, subdivisions of, such as strips, or widths cut to sizes or forms, N.E.S	30
Brass Screws	35
Brass Wire and Rods cut to special lengths	30
Brass, manufactures of, other, not elsewhere specified	30
Bread	20
Bread Fruit	20
Breadstuffs, other, not elsewhere specified	20
Brick, Fire, for lining stoves	30
Brick, made from anthracite coal waste	20
Brick, hollow and porous	20
Brick, Building	20
Brick, Bath Brick	20
Brick, Fire Brick, N.E.S	20
Bridges, iron .....1½ cent per lb., but not less than	35

	Per cent.
Britannia Metal, manufactures of, if not plated	25
Britannia Metal, manufactures of, if plated	30
Brooms of all kinds	25
Bronze or Dutch Metal	20
Broma Chloralum	20
Brushes	25
Buckthorn and Strip Fencing, of iron or steel, 1½ cent per lb.	
Butter	4 cents per lb.
Butter Triers	30
Butter "Color," not Annatto	20
Buttons of Vegetable Ivory or Horn	10 cents cents per gross and 25
Buttons, composition	25
Buttons, all other, not elsewhere specified	25
Button Moulds	25

C

Cabinet Ware or Furniture (wood or iron)	35
Cables Chain (iron or steel) over 9-16 of an inch in diameter	5
Cables and Chains, all other, (iron)	30
Cables, other	see cordage
Calf Skins, tanned or dressed, but not colored, waxed or glazed	15
Calf Skins, tanned or dressed, waxed or glazed	20
Camphor Gum	20
Canary Colors, in liquid	25
Canary Birds	20
Candied Peel, lemon, orange and citron, 1½ cent per lb. and	35
Candles, Tallow	2 cents per lb.
Candles, Parafine Wax	5 cents per lb.
Candles, all others, including Sperm	25
Candle Wick	20
Cane or Rattan, split or otherwise manufactured	25
Canton Flannels, not stained, painted or printed	1 cent per sq. yard and 15
Canton Flannel, printed or dyed	32½
Canvas of Flax or Hemp, to be used for boat and ship sails	5
Canvas Leggings	35
Canvas, painted and stretched on frames, for artists' use.	25
Canvas, all other, not elsewhere specified	20
Cannon and Musket Powder, in kegs and barrels, 4c. per lb.	
Canister Powder, in 1 lb. and 1½ lb. tins	15 cts. per lb.
Caoutchouc, Clothing	35
Caoutchouc, manufactures of, not elsewhere specified	25
Caplins, unfinished Leghorn hats	20
Caps, cloth, wool	10 cents per lb. and 25
Caps, Fur	25
Caps, Percussion, guns, rifles and pistols	30
Caps, Percussion, Copper for blasting	30
Capsules for Bottles, made of lead	30

	Per cent.
Capes, Fur	25
Cars, Railway	30
Carbolic or Heavy Oil	10
Carbons	25
Cardboard	35
Card Clothing, machine	25
Cards, show cards.....6 cents per lb. and	20
Cards, devotional an Sunday-school, illustrated, 6 cents per lb. and	20
Cards, for playing.....6 cents per pack	
Cards, printed (Business).....6 cents per lb. and	20
Cards, embossed, or Christmas or New Year's Chromos, 6 cents per lb and	20
Carpet, treble ingrain, three-ply and two-ply carpets, composed wholly of wool.....10 cents per square yard and	20
Carpets, two-ply and three-ply ingrain carpets, of which the warp is composed wholly of cotton or other material than wool, worsted, the hair of the Alpaca goat or other like animal.....5 cents per square yard and	20
Carpets, Brussel	25
Carpets, Dutch	25
Carpets, Jute	25
Carpets, Tapestry	25
Carpets, other, not elsewhere specified	25
Carpeting, Matting, and Mats of Hemp	25
Carriages, Buggies of all kinds, Farm Waggons, Farm, Railway, or Freight Carts, Pleasure Carts or Gigs, and similar vehicles, costing less than $50....$10 each and	20
Costing $50 and less than $100.....$15 each and	20
All such Carriages costing $100 each and over	35
Carriages, Railway Cars, Sleighs, Cutters, Wheelbarrows, and Hand Carts	30
Carriages, Children's Carriages of all kinds, not Toy Carriages	35
Carriages, toy carriages	30
Carriage Hardware	35
Caskets, burial, of any material	35
Cassimeres, wool.....7½ cents per lb. and	20
Castings, not elsewhere previded for, $16 per ton, bnt not less than	30
Castor Oil	20
Cattle	20
Caustic Potash	20
Caustic Soda, "in Rosin Shell." a prepared lye	20
Cement, raw or in stone from quarry (13 cubic feet to ton), $1.00 per ton.	
Cement, burnt and unground.....7½ cents per 100 lbs.	
Cement, Hydraulic or Waterlime, ground, including barrels, 40 cents per barrel.	
Cement, in bulk or in bags——.....9 cents per bush.	

	Per cent.
Cement, Portland or Roman, in barrels, including barrels, 40 cents per barrel	
Cement, Portland or Roman, in bulk or in bags.....9 cents per bushel.	
Cement. other, N.E.S.	20
Cement Oil	25
Chalk, manufactured	20
Chalk Lines	25
Chamomile Flowers, when powdered	20
Chamois Skins	20
Chamois Leather Shirts and Jackets	30
Charts	20
Chain Trace, part of harness	35
Chains, iron or steel, over nine-sixteenths of an inch in diameter	5
Chains, iron or steel, other, N.E.S	30
Chairs, furniture, wood or iron	35
Chair Seats, perforated	35
Chaplets	30
Charcoal	20
Charcoal, laundry irons	30
Cheese.....3 cents per lb.	
Cheese triers	30
Cheese Cloths.....1 ent per square yard and	15
Chemicals, not elsewhere specified	20
Chewing Gum, if sweetened.....1¼ cent per lb. and	35
Chicory, raw or green, and substitutés for coffee not elsewhere specified.....3 cents per lb.	
Chicory, dried, roasted, or ground, and substitutes for coffee composed of roots and vegetables.....4 cents per lb.	
Chinese Blue, dry color	20
China and Porcelain Ware	30
Chinchona Bark, when powdered	20
Chlorate of Potash	20
Chlorate of Potash, in tablets	25
Chocolate, not sweetened	20
Chocolate Drops.....1¼ cent per lb. and	35
Chocolate, containing sugar.....1 cent per lb. and	25
Christmas and New Year's Chromos.....6 cents per lb. and	20
Chronometer Clocks, as clocks	35
Chronometer Watches	25
Chromo Pictures.....6 cents per lb. and	20
Chromo Cards.....6 cents per lb. and	20
Chromos, mounted on cardboard mats....6 cents per lb. and	20
Churns, wood	25
Churns and Crocks, earthenware, per gallon of holding capacity.....3 cents	
Church Vestments	20
Cider, not clarified or refined.....5 cents per gallon	
Cider, clarified or refined.....10 cents per gallon	
Cigars.....$2 per lb. and	25

	Per cent
Cigarettes.....$2 per lb. and	25
Cigar, Cigarette, and Pipe Cases	30
Cinabar, Vermillion	20
Cliff Stone, manufactured.....	20
Clocks, and parts of, except springs.....	35
Cloaks of Fur.....	25
Clothes Wringers.....$1 each and	30
Clothing.N. E. S.....	30
Coal, bituminous, per ton of 2,000 lbs , 60 cents	
Coal Dust, N. E. S.....	20
Coke, per ton of 2,000 lbs	50
Coal Oil and Kerosene, distilled, purified..71-5 cts. per I.G.	
Coal Oil and Kerosene fixtures and parts thereof.....	30
Coal Tar.....	10
Coal Pitch.....	10
Cocoanut Pudding Preparation, a mixture of cocoanut, rice, tapioca, &c .....8 cents per lb.	
Cocoanuts, imported from place of growth by vessel direct to a Canadian port.....50 cents per 100	
Cocoanuts, N. E. S. .....$1.00 per hundred	
Cocoa Paste and Chocolate, not sweetened.....	20
Cocoa Paste, and other preparations of, containing sugar 1 cent per lb and	25
Cocoanut, dessicated, sweetened or not .....8 cents pér lb	
Cod Liver oil, medicated.....	20
Cod Oil, N. E. S.....	20
Cod Fish.....See Fish	
Cochineal powdered or ground.....	20
Coffee, Green, imported from the United States	10
Coffee, roasted or ground, imported from U. S.3c. p. lb. and	10
Coffee, roasted or ground,imported from other countries than U. S.....3cts. per lb.	
Coffee substitutes, composed of roots or vegetables..... 4 cts. per lb.	
Coffee, all other substitutes for 3 cts. per lb.	
Coffee Mills.....	30
Coffee Roasters.....	30
Coffee-Pot Stands.....	30
Coffins, of any materials.....	35
Coffin Trimmings of Metal,if plated.....	30
Coins, Silver Coins from the U.S.....	20
Collars,of paper	35
Collars, ladies' embroidered.....	35
Collars celluloid.....	35
Collars, of linen and cotton.....24 cent per doz. and	30
Collars, lace collars.....	30
Colours and Paints, ground in oil or any other liquid.....	25
Colours, dry, blue-black.....	20
Colours, dry, Chinese blue.....	20
Colors, dry, Prussian blue and raw amber.....	20
Colours, in pulp, carmine, cologne, rose lake, scarlet, and maroon, satin and fine washed white.....	20

IMAGE EVALUATION
TEST TARGET (MT-3)

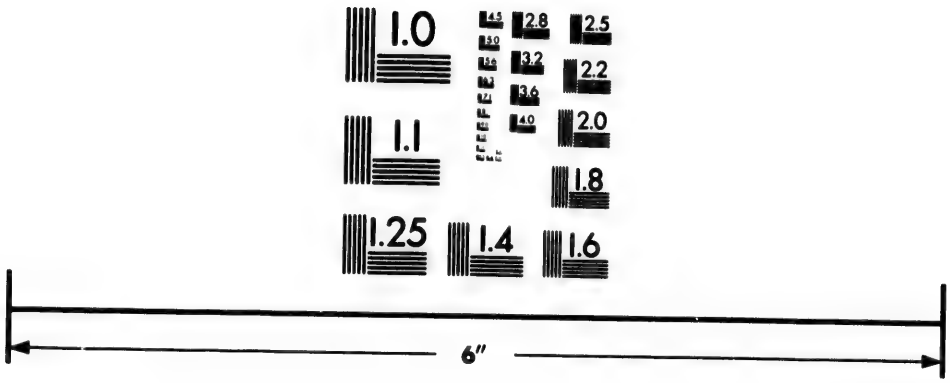

Photographic
Sciences
Corporation

23 WEST MAIN STREET
WEBSTER, N.Y. 14580
(716) 872-4503

	Per cent.
Colours and Paints, dry, other, not elsewhere specified ...	20
Colouring, dry ...	20
Colodion Varnish.....20 cents per I. G. and	25
Combs, for dress and toilet, all kinds ...	30
Combs, curry combs, as Saddlers' hardware ...	35
Concentrated Lye ...	20
Condensed Coffee ...	20
Condensed Milk, not sweetened ...	20
Condensed Milk, if sweetened.....1¼ cent per lb. and	35
Confectionery and Sugar Candy.....1¼ cent per lb. and	35
Confection or stick extracts (liquorice)...1 cent per lb. and	20
Copper bars, rods, bolts and ingots ...	10
Copper, old and scrap ...	10
Copper, pig ...	10
Copper, seamless drawn tubing ...	10
Copper Sheets, cut in sheets or subdivisions ...	30
Copper Sheets, tinned or planished ...	30
Copper Wire, covered.....(see Wire)	25
Copper Baths ...	30
Copper Wire Cloth ...	20
Copper Rivets and Burrs, and all other manufactures of, not elsewhere specified ...	30
Copying Presses ...	30
Copying Pencils ...	25
Cords and Tassels of silk or any other material ...	30
Cordage, of all kinds.....1¼ cents per lb. and	10
Corduroy.....2 cents per sq. yd. and	15
Corn, "dried or evaporated" ...	20
Corn, Indian.....7½ cents per bushel.	
Corn, Indian, when damaged by water in transitu (on appraised value) ...	20
Corn Meal.....40 cents per barrel.	
Corn Flour, when found to contain all the properties of the corn or corn meal, less the bran and other parts removable by boiling only, and not capable of being used as starch without further change ...	20
Corn Meal, when damaged by water in transitu (on appraised value) ...	20
Corks and Cork-wood or Cork-bark, manufactured ...	20
Cornice Poles and pole ends, brass ...	30
Corsets ...	35
Corsets Busks and parts of corsets ...	35
Cotton Bed Quilts, not including woven quilts or counterpanes ...	35
Cotton Belting ...	20
Cotton Belts ...	25
Cotton and Jute Tapestry ...	25
Cotton Tape, printed, for labels.....15 cents per lb. and	25
Cotton Damasks ...	25
Cottons, grey or unbleached, bleached cotton sheetings, drills, ducks, cotton or Canton flannels, not stained painted or printed.....1 cent per sq. yd. and	15

	Per cent.
Cottons, denims, drillings, bedtickings, cotton or Canton flannels, ducks or drills, dyed or coloured, checked and striped shirtings, cottonades, Kentucky jeans, pantaloon stuffs, and goods of like description..... ..... 2 cents per sq. yd. and	15
Cottons, all clothing made of cotton, or other material not otherwise provided for, including corsets, and similar articles made up by the seamstress or tailor, also tarpaulin, plain or coated with oil, paint tar, or other composition, and cotton bags made up by the use of the needle N. E. S.....	35
Cottons, ginghams and plaids, dyed or coloured..... 2 cents per sq. yd. and	15
Cotton Handkerchiefs, printed or plain, in the piece or otherwise.....	25
Cotton Shirts..... ..... $1 per doz. and	30
Cotton Ties, made up.....	35
Cotton Socks and Stockings.....10 cts. per lb. and	30
Cotton undershirts..... ..	35
Cotton Gloves....	30
Cotton Drawers.....	35
Cotton-covered flat steel, cut to lengths, with brass on ends and eyeleted, as parts of clothing.....	35
Cotton, knitting yarn, hosiery yarn, and other cotton yarn, under No. 40, not bleached, dyed, or coloured ... . 2 cents per lb. and	15
Cotton, knitting yarn, hosiery yarn, dyed or coloured..... 3 cents per lb. and	15
Cotton Collars.....24 cts. per doz. and	30
Cotton Parasols and Umbrellas.....	30
Cotton Prunella, N.E.S.....2 cts. per sq. yd. and	15
Cotton Prunella, for boots and shoes.....	10
Cotton, seamless bags..... .....2 cents per lb. and	15
Cotton Seed Oil (Olive Butter).....	20
Cotton, sewing thread, in hanks, black and bleached, three and six cord.....	12½
Cotton, sewing thread, on spools.....	25
Cotton Thread, all other, N.E.S.....	20
Cotton Velveteens and Cotton Velvets.....	20
Cotton Fire Hose, lined with rubber....5 cents per lb. and	15
Cotton Wadding, batting, bats and warps, and carpet warps, notbleached, dyed, or coloured, 2 cts. per lb and	15
Cotton warps on beams.....1 cent per sq. yd. and	15
Cotton Wadding, batting, warps, dyed or colored. 3 cents per lb. and	15
Cottons, Winceys, checked, striped, or fancy Winceys, over 25 inches wide.... ....2 c. per sq. yd. and	15
Cotton, Winceys of all kinds, N.E.S	22½
Cottons, jeans, coutilles, cambrics, silisias, and casbans, printed or dyed, not elsewhere specified.....	32½

	Per cent.
Cottons, jeans and Coutilles, for corset makers, for use in their factories	25
Cottons, printed or dyed, cotton fabrics, N.E.S	32½
Cottons, manufactures of, N.E.S	20
Cotton Warp, No. 60, and finer	15
Crapes of all kinds,	20
Crowbars	1 cent per lb. and 25
Cream of Tartar, other, N.E.S	20
Crystal Soap, "a soap powder"	3 cents per lb.
Cucumbers	25
Cuffs, of paper	35
Cuffs, of linen or cotton	4 cents per pair and 30
Currants, green fruit	1 cent per quart
Currants, Zante and others, dried	1 cent per lb.
Curled Hair	20
Curry Cards	35
Curry Combs	35
Curry Powders	25
Cutlery, Knives, plated wholly or in part, costing under $3.50 per doz	50 cents per doz. and 20
Cutlery, plated, other, N.E.S	30
Cutlery, not elsewhere specified	25

D

Damask, of cotton, of linen, or of cotton and linen, bleached, unbleached, or colored	25
Deer (glove) Leather, tanned or dressed, colored or not colored	10
Denims, cotton, dyed or colored	2 cts. per sq. yd. and 15
Dental instruments, wholly or in part of steel	20
Dessicated Cocoanut, sweetened or not	8 cents per lb.
Diamonds, set	20
Diamond drill boring rods and couplings	30
Dice, ivory or bone, fancy	30
Dogs	20
Dog Skin Rugs, dyed	25
Dolls, all kinds and materials	30
Doors, for safes and vaults, of iron or steel	35
Door Knobs, earthenware	35
Drain Pipes and Sewer Pipes, glazed	35
Drain Tiles and Pipes, not glazed	20
Draughts and chessmen, of ivory or bone, fancy	30
Drawers (cotton hosiery,	35
Drawers (wool hosiery)	7½ cents per lb. and 20
Drawing paper, mounted	35
Drawings, N.E.S	20
Drawing Slates	1 cent each and 20
Drawn Tubing, copper, seamless	10
Drawn Tubing, zinc, seamless	10
Dressed Flag Stones	$2 per ton.

	Per cent.
Dressed Freestone	20
Dressing, for boot and shoe, as blacking	30
Dressings for harness, belts, leather, &c	25
Dressine (see British gum) 1 cent per lb.	
Dried Flowers	20
Dried Roots, not elsewhere specified	20
Dried Vegetables	25
Drillings (cotton) dyed or colored 2 cts. per sq. yd. and	15
Drills (cotton) not stained, painted or printed 1 cent per sq. yd. and	15
Drop Black, ground in Japan as varnish, 20 cents per gal. and	25
Druggets "carpet squares"	25
Druggets (dyed cotton)	32½
Drugs and Chemicals, not elsewhere specified	20
Dryers Japan 20 cts. per gal. and	25
Dry Putty, for polishing granite	20
Dualin 5 cents per lb. and	20
Duck (cottons) bleached or unbleached. not stained, painted or printed 1 c. per sq. yd. and	15
Duck, printed and dyed, as printed cotton	32½
Duck (linen), not elsewhere specified	20
Dukehart's Malt Extract $2 per Imp. gal. and	30
Dutch Metal Leaf	30
Dutch Metal or bronze	20
Dust (bone)	20
Dusts, other coal dust	20
Dust, not elsewhere specified	20
Dutch or Schlag Metal, leaf	30
Dye Wood, ground or further advanced in manufacture than in chips	20
Dyes (prepared) other than Aniline	20
Dyes, not elsewhere specified	20
Dynamite 5 cts. per lb. and	20

E

Earth Closets	35
Earth, Fuller's, prepared	20
Earthenware Tiles	35
Earthenware and Stoneware, Demijohns or Jugs, Churns and Crocks. per gal. holding capacity 3 cts. per gal.	
Earthenware, stoneware and white granite, or iron stoneware and C. C. ware, whether decorated, printed or sponged or not, not elsewhere specified	35
Earthenware and Stoneware, brown or coloured, and Rockingham ware and all earthenware not elsewhere specified	35
Earthenware, porous, known as terra cotta, lumber, brickwood, cellular pottery and Holdstein or wood stone, intended for making buildings fire-proof	35

	Per cent.
Eau Dentifrice.....same rate as perfumed spirits	
Ebony, manufactures of.....see Wood	
Edge Tools, not elsewhere specified.....see Tools	30
Egg Yolk, in bulk, preserved with salt, but not otherwise mixed	20
Egg cases, containing eggs	20
Egg boxes, when imported from the United States to be filled with eggs and exported, may be returned to Canada to be refilled without requiring duty a second time, but duty must be paid on first importation	25
Egg Beaters	30
Elastic Web	25
Electric and Galvanic Batteries	25
Electric Lights; apparatus for	25
Electro-plated Ware, not classed as jewelry	30
Electrotypes and Stereotypes, and bases for same, made wholly or in part of type metal.....5 cents per lb.	
Electrotypes and Stereotypes for commercial blanks and advertisements, not elsewhere specified	20
Electrotypes and stereotypes of standard books, N.E.S	10
Embalming Fluid.....$2 per I.G. and	30
Embalming Boards	35
Embossed Paper, extra heavy, for cracked and damaged walls	35
Embossed Cards, or Christmas and New Year's Chromos 6 cts. per lb. and	20
Embroideries	30
Emery Cloth and Emery Paper	30
Emery Wheels	25
Enamelled Iron Hollowware	30
Ends for Suspenders, finished	35
Engines, Locomotives	30
Provided that any locomotive which, with its tender, weighs 30 tons and over shall pay a duty of not less than $2,000	
Engines, Fire	35
Engines, steam, of ships or other vessels built in any foreign country, &c., see item ship	25
Engines, all others, and boilers, N.E.S	30
Engravings.....6 cents per lb. and	20
Envelopes, paper, of all kinds	35
Essences of Vanilla .....$1.90 per imp. gall. and	20
Essences of Apple, Pear, Pine Apple, and other fruit.... $1.90 per I.G. and	20
Essences, mixed with spirits.....$2.00 per I.G. and	30
Essences, such as Essence of Old Tom, Scotch whisky, &c.,	20
Essential or Volatile Oils, for manufacturing purposes	20
Essential Oil, mixed for toilet	30
Ether, Sulphuric and Nitric	20
Excelsior for Upholsterers' use	20
Extracts, containing spirits.....$2.00 per I.G. and	30

	Per cent.
Extract, Dukehart's malt extract...$2 per Imp. gall. and	30
Extract of Malt, for medicinal purposes, N.E.S.	25
Extract of Fluid Beef, not medicated	25
Extract of Sumac	20
Extract of Wool	20
Evergreens	20
Eyelets of Brass	30
Eyelets of Tin	25
Eye glasses, finished	30
Eye glasses, unfinished, and parts of	25

F

Fancy Boxes	30
Fans.....to be rated according to material.	
Farina.....2 cts. per lb.	
Faucets, metal	30
Fashion Pamphlets, illustrated.....6 cts. per lb. and	20
Fashion Plates, Tailors and Mantle Makers, 6 cts. per lb. and	20
Feathers, Ostrich and Vulture, undressed	20
Feathers, Ostrich and Vulture, dressed	30
Feathers, for beds	20
Feathers, artificial, not elsewhere specified	25
Feather Beds	35
Felloes, spokes, hubs, and parts of wheels, rough, hewn, or sawn only	15
Felloes, spokes, hubs, and parts of wheels, finished, dutiable as carriage parts.....see Carriages. See item, hickory lumber sawn to shape for spokes of wheels, etc.	
Felt, pressed, of all kinds, not filled or covered by or with any woven fabrics	17½
Felt, pull over hats	25
Felt, printed as carpets	25
Felt, Roofing, tarred or coated	25
Felt, Roofing, N.E.S.	20
Felt Cloth, of every description, not elsewhere specified..7½ cts. per lb. and	20
Felt Boots and Shoes, wholly of felt....10 cts. per lb. and	25
Felt Boots and Shoes, not wholly of felt	25
Felt Hats	25
Ferro-manganese.....$2 per ton.	
Ferro-silicon.....$2 per ton.	
Ferules, for umbrellas and parasols .....See Umbrellas	
Fertilizers, Artificial and Mineral	20
Fibre Washers	25
Files and Rasps	35
File Blanks	30
Finger Bars and reapers' and mowers' bars, being angle iron or steel, cut to exact length, rolled, sheared off	

Per cent.

and straightened, with a slot cut out of the side of each bar; as parts of reapers and mowers..... 35

Fingering Yarn, under No. 30 ....7½ cts. per lb. and 20

Fire-arms, muskets, rifles, pistols and shot guns, N.E.S... 20

Fire-brick stove lining, as parts of stove..... 30

Fire Extinguishers (chemical)..... 30

Fire-proof Paint, dry.....½ cent per lb.

Fire Hose, of cotton or linen, lined with rubber, 5 cents per lb. and 15

Fire Dogs..... 30

Fish.—Mackerel.....1 cent per lb.

Herrings, Pickled or Salted .....½ cent per lb.

Salmon, Pickled .....1 cent per lb.

All other Fish, pickled in bbls .....1 cent per lb.

Foreign caught fish, imported otherwise than in bbls. or half-bbls., whether fresh, dried, salted or pickled, not specially enumerated or provided for. ..... 50 cents per 100 lbs.

Smoked and Boneless Fish.....1 cent per lb.

Anchovies and Sardines, packed in oil or otherwise, in tin boxes measuring not more than five inches long, four inches wide, and three and one-half inches deep.....5 cents per box.

In half boxes, measuring not more than five inches long, four inches wide, and one and five-eights deep..... ....2½ cents per box.

In quarter boxes, measuring not more than four and three-quarters inches long, three and one-half inches wide, and one and a quarter deep ....2 cts. per box.

Imported in any other form 30

Fish, preserved, except Anchovies and Sardines..... 30

Salmon and all other fish prepared or preserved, including oysters, not specially enumerated or provided for..... 25

Oysters shelled in bulk..... .....10 cents per gal.

Oysters, pails containing, &c., &c... .....see item Pails

Oysters, canned, in cans not over one pint ..... 3 cents per can, including the cans.

Oysters in cans, over one pint and not over one quart. 5 cents per can, including the cans.

Oysters in cans exceeding one quart, an additional specific duty of five cents for each quart or fraction of a quart of capacity, including the cans..... .. 5 cents per quart.

Oysters in the shell..... 25

Packages containing Oysters or other Fish, not otherwise provided for 25

Oils, spermaceti, whale and other fish oils, N.E.S..... 20

Provided that the whole or part of the said duties hereby imposed may be remitted upon proclamation of the Governor in Council, which may be

	Per cent.
issued whenever it appears to his satisfaction that the Government of the United States and Newfoundland, or either of them, have made changes in their tariffs of duties imposed upon articles imported from Canada in reduction or repeal of the duties in force in said countries.	
Fisheries, the produce of all other, N.E.S	20
Fish Hooks, N.E S	30
Fish Nets, Seines, Lines and Twines, N.E.S	25
Fishing Rods	30
Fishing Flies with hooks	30
Fish Plates, railway	$12 per ton.
Flax, fibre, scutched	1 cent per lb.
Flax, fibre, hackled	2 cents per lb.
Flax, tow of, scutched or green	½ cent per lb.
Flax Seed	10 cents per bush.
Flax Seed Oil	30
Flax, manufactures of, not elsewhere specified	20
Floor Oil Cloth	5 cents per square yard and 20
Flour, Grain and Meal of all kinds, when damaged by water in transitu (on appraised value)	20
Flour, Buckwheat or Meal	½ cent per lb.
Flour, of Corn or Corn Meal	40 cents per bbl.
Flour of Rye	50 cents per bbl.
Flour of Rice	2 cents per lb.
Flour of Sago	2 cents per lb.
Flour, Wheat	50 cts, per bbl.
Flowers. wax flowers	20
Flowers, artificial, not elsewhere specified	25
Flower Bulbs, N.E.S	20
Fly Paper	35
Folding Machines	10
Forgings for axles, axle blanks or bars, for carriages other than railway or tramway vehicles	1 cent per lb. and 30
Forgings of iron or steel, or forgings of whatever shape or in whatever stage of manufacture, N. E. S., ½ cent per lb., but not less than	35
Forks, cast iron, not handled nor ground, or otherwise further manufactured	10
Forks, toasting forks	30
Fowls	20
Fruit Syrups, not containing alcohol	1½ cent per lb. and 35
Fruits, dried, Apples	2 cents per lb.
Fruit, dried, Raisins	1 cent per lb. and 10
Fruits, dried, Currants, Dates, Figs, Prunes and all others, not elsewhere specified	1 cent per lb.
Fruits, green, Grapes	2 cts. per lb.
Fruits, green, Lemons	see Oranges
Fruit green, Oranges	see Oranges
Fruit, green, other N.E.S	20
Fruits in air-tight cans or other pkgs. weighing not over 1 lb., 3 cents per can,	

Per cent.

and 3 cents additional per can or pkg. for each pound or fraction of a pound over 1 pound in weight.

The rate to include the duty on the cans or other pkgs. and the weight on which duty shall be payable, to include the weight of the cans or other pkgs.

Fruits, preserved in brandy and other spirits, $1.90 per I.G.

Furniture, of wood, iron, or any other material, for house, cabinet, or office, finished or in parts, including hair, spring, and other mattrasses, bolsters and pillows, caskets and coffins of any material..... 35

Fur Skins, wholly or partially dressed..... 15

Fur hats, caps, muffs, tippets, capes, coats, cloaks, and other manufactures of fur..... 25

Fuse, not elsewhere specified..... 20

G

Galvanized Nails and Spikes, wrought and pressed..... 1½ cent per lb., but not less than 35

Galvanized sheet iron, thicker than No. 20..... 30

Galvanized sheet iron, No. 20 guage..... 30

Galvanized sheet iron, thinner than No. 20 guage..... 12½

Galvanic Batteries..... 25

Game..... 20

Gas and Coal Oil Fixtures, or parts thereof..... 30

Gas, for dentists and others..... 20

Gasaliers..... 30

German spirits of nitrous ether (sweet nitre)..... $2 per imperial gallon and 30

German and Nickel Silver, manufactures of, not plated... 25

German and Nickel Silver, plated, N.E.S..... 30

German Silver, in sheets, N.E.S..... 10

Giant Powder..... 5 cts. per lb. and 20

Gilling Twines. linen thread..... 20

Gin (Geneva)..... $1.75 per I.G.

Gin (Old Tom)..... $1.75 per I.G.

Ginger Ale..... 20

Ginger Ale (Extract)..... $2.00 per I.G. and 30

Ginger and Spices, of all kinds, except Mace and Nutmeg, unground..... 10

Ginger and Spices, of all kinds, ground..... 25

Glass, Ornamented, Figured, Enamelled, and Stained.. 30

Glass, Carboys and Demijohns, Bottles and Decanters, Flasks and Phials of less capacity than eight ounces.. 30

Glass, Flasks and Phials of eight ounces capacity and over, Telegraph and Lightning Rod Insulators, Jars and Glass Balls, and cut, pressed, or moulded Table Ware..... 5 cents per doz. pieces and 30

Glass, Lamp and Gas-light Shades, Lamps and Lamp Chimneys, Globes for Lanterns, Lamps, and Gas Lights..... 30

	Per cent.
Glass, stained, tinted, or painted	30
Glass, window, stained	30
Glass, common and colourless window glass	30
Imitation porcelain shades	20
Glass, figured, enamelled and obscured white	30
Glass Pendants	30
Glass Gauges	20
Glass and Emery Paper	30
Glass, Plate, silvered	30
Glass, all others, and manufactures of, not elsewhere specified	20
Globes, glass globes for lanterns	30
Gloves, cotton and lisle and thread	30
Gloves, silk	30
Gloves and Mitts, of cotton, leather, silk, woollen, or any other material	30
Glue, sheet, broken sheet, and ground	3 cents per lb.
Glue, liquid	20
Glucose Syrup	2 cents per lb.
Glycerine	20
Gold and Silver Ware, plated, N.E.S	30
Gold and Silver Cloth	30
Gold Medals	20
Gold and Silver Jewelry	20
Gold and Silver, manufactures of, not elsewhere specified	20
Grain, of all kinds, when damaged by water in transitu (on appraised value)	20
Granite and Stone, all manufactures of, not elsewhere specified	20
Grass, manufactures of, N.E.S	20
Grindstones	$2.00 per ton.
Ground or pulverized saw dust (wood)	25
Guano, artificial	20
Gum, British	1 cent per lb.
Gums, Assafœtida, Camphor and others, not elsewhere specified	20
Gum Arabic, artificial, a British gum	1 cent per lb.
Gunpowder, gun, rifle, and sporting, in kegs, ½ kegs, and ¼ kegs, and similar packages	5 cents per lb.
Gunpowder, cannon and musket, in kegs and bbls	4 cents per lb.
Gunpowder, canister, 1 lb. and ½ lb. tins	15 cents per lb.
Gunpowder, blasting and mining	3 cents per lb.
Gun Wads, cardboard	35
Gun Wads, felt, covered with paper	35
Gun Wads, plain felt, not otherwise prepared	20
Gun Covers	10 cents each and 30
Gun Caps, percussion	30
Gutta Percha, manufactures of, not elsewhere provided for,	25

H

	Per cent.
Hair, curled	20
Hair, braids, chains, or cords	30
Hair Cloth, for furniture	30
Hair Cloth, of all kinds	30
Hair Mattrasses	35
Hair, manf. of, N.E.S	20
Hair Pins	30
Hams, fresh, salted, dried or smoked	2 cts. per lb.
Hammocks	25
Handles for scythes and snaths	35
Handkerchiefs, cotton and linen, plain, or printed, in the piece or otherwise	25
Hankerchiefs, Silk	30
Hardware, plumbers', N.E.S	30
Hardware, harness makers and saddlers	35
Hardware, carriagemakers', builders' and cabinetmakers'.	35
Hardware, upholsterers', undertakers and house furnishing	30
Hardware, cabinetmakers', if made in whole or in part of iron or steel, shall pay	35
but if wholly devoid of iron or steel, shall pay according to the material of which made.	
Hardware, other, N.E.S	30
Harness and saddlery of every description and parts of the same	35
Harnessmakers' hardware	35
Hats and caps of linen or cotton cloth	25
Hats, caps and bonnets, not elsewhere specified	25
Hay and Straw	20
Heavy Oil or Carbolic Oil	10
Hemp Cordage	1½ cents per lb. and 10
Hemp, Twine	25
Hemp, other manufactures of, not elsewhere specified	20
Hinges, finished	1 cent per lb. and 25
Hinge blanks	1 cent per lb. and 25
Hob Nails	1½ cent per pound, but not less than 35
Hollow-ware, tinned, glazed or enamelled, of cast or wrought iron	30
Honey, in the comb or otherwise	3 cents per lb.
Hops	6 cents per lb.
Hop extract and hop roots	20
Horn and Ivory, manufactures of, fancy	30
Horn and Ivory, manufactures of, N.E.S	20
Horned Cattle, not elsewhere specified	20
Horse Clothing, shaped (woolen)	10 cents per lb. and 25
Horse Clothing, shaped, of cotton or any material, N.E.S.	30
Horse Blankets, not shaped	7½ cents per lb. and 20
Horse Clippers	30
Horse Shoes	1½ cent per lb., but not less than 35
Horse Shoe Nails	1½ cent per lb., but not less than 35
Horses, not elsewhere specified	20

Per cent.

Hose, Rubber.....5 cents per lb. and 15
Hose, fire hose of linen or cotton, lined with rubber .....
5 cents per lb. and 15
Hosiery, of Cotton.....see Cotton
Hosiery, of Silk..... 30
Hosiery, Wool, of all kinds, not elsewhere specified.....
7½ cents per lb. and 20
House Furnishing Hardware, not otherwise provided for..... 30
Hubs, rough..... 15
Hubs, finished, plain..... 25
Hymn Books..... 5
Hydrants, Valves and Water-gates..... 30

I

Imitation Precious Stones, not set..... 10
Imitation Porcelain Shades..... 20
Incense..... 20
Indian Corn .....7½ cents per bush
Indian Corn Meal.....40 cents per bbl.
Indian Corn and Corn Meal, when damaged by water in transition on appraised value..... 20
India Rubber, boots and shoes..... 25
India Rubber Clothing, or clothing made waterproof with India Rubber 35
India Rubber, vulcanized handles for knives and forks..... 10
India Rubber Hose, Belting, Packing, Mats and Matting
5 cents per lb. and 15
India Rubber, manufactures of, N.E.S..... 25
Ink, for writing..... 25
Ink, for printing..... 20
Ink Powder..... 20
Iodine, resublimed..... 20
Isinglass..... 20
Iron and Manufactures of—
Agricultural Implements.....(see item Agricultural Implements).
Adzes..... 35
Angles, rolled iron or steel.....see Angles in steel
Axes, chopping axes.....$2 per doz. and 10
Axes, of all kinds, Adzes, Hatchets & Hammers, N.E.S. 35
Axles.....see Axles in steel
Axles, parts of.....see Axles in steel
Axle Blanks.....see Axle Bars in steel
Axle Bars.....see Axles in steel
Balances..... 35
Band Iron (see Hoops below).....
Bar Iron, rolled or hammered, comprising, flats, rounds, squares, and bars and shapes of iron, rolled N.E.S..... $13 per ton.
Barbed Wire Fencing of iron or steel.....1½ cent per lb.

	Per cent.
Bars, Puddled (see Iron in Slabs below).	
Bars, Railway Bars, or Rails of Iron or Steel, for Railways and Tramways of any form, punched or not punched, N.E.S. ..... $6 per ton.	
Beams, weighing beams	35
Beams, rolled iron ..... see Angles in steel	
Bedsteads	35
Blanks ..... see iron or steel rivets in iron	
Blanks, eye-bar blanks ..... see Angles in steel	
Blanks ..... see Iron, wrought iron and steel nuts	
Blooms ..... see Iron in slabs	
Boiler, or other plate iron, sheared or unsheared, skelp iron sheared or rolled in grooves, and sheet iron, common or black, not thinner than 20 gauge, N.E.S. ..... $18 per ton.	
Boiler Tubes ..... see item Tubing	15
Boilers ..... see item Boilers	
Bolts (see Iron and Steel Rivets &c.)	
Bolt Blanks ..... see iron and steel rivets	
Brads ..... see item Tacks	
Bridge Plate, iron or steel ..... see Angles in steel	
Bridges, iron and structural iron works (provided the duty shall not be less than 25 p.c.) ..... 1½ cts. per lb.	
Buckthorn and strip fencing ..... 1½ cent per lb.	
Canada Plates	12½
Caps for Umbrellas ..... see Umbrellas	
Car Springs ..... see Springs in steel	
Cast Iron Forks, not handled nor ground or otherwise manufactured	10
Cast Scrap Iron ..... $4 per ton.	
Cast Iron Vessels, Plates, Stove Plates and Irons, Sad Irons, Hatters' Irons, Tailors' Irons and castings of iron, N.E.S. (provided the duty shall not be less than 30 p.c.) ..... $16 per ton.	
Cast Iron Pipes of every description (provided the duty shall not be less than 35 p.c.) ..... $12 per ton.	
Castings, Malleable Iron Castings, N. E. S. (provided the duty shall not be less than 30 per cent.) ..... $25 per ton.	
Castings, other, N.E.S.	30
Chain Traces or parts of harness	35
Chains, over 9-16 of an inch in diameter	5
Chains, other, N.E.S.	30
Channels ..... see item Angles in steel	
Composition Nails and Spikes and Sheathing Nails	20
Corrugated Sheet Iron	30
Crowbars ..... 1 cent per lb. and	25
Cut Nails and Spikes ..... 1 cent per lb.	
Cut Tacks ..... see Tacks in item Tacks	
Cutlery ..... see item Cutlery	

Per cent.

Engines, Locomotive, which, with its tender, weighs 30 tons or over, shall pay a duty of not less than $2,000.

Engines for ships..... see item Ships

Engines, Locomotive, other, N.E.S..... 30

Engines, Fire Engines..... 35

Engines, Steam Engines, boilers and machinery, composed wholly or in part of iron or steel, N.E.S 30

Eye-bar Blanks..... see Angles in steel.

Fencing Barbed Wire, iron or steel....1½ cents per lb.

Fencing Buckthorn, iron or steel.....1½ cents per lb.

Fencing, Strip Fencing, iron or steel...1½ cents per lb.

Ferro Manganese, Ferro Sillicon, Speiger, Steel Bloom ends, and crop ends of steel rails for the manufacture of steel..... $2 per ton

Ferro-Sillicon..... $2 per ton

Ferules for Umbrellas.....see Umbrellas

Fish Plates, Railway Fish Plates.....$12 per ton.

Forgings of iron and steel, or forged iron of whatever shape or in whatever stage of manufacture, N. E. S. (provided that the duty shall not be less than 35 p.c.); 1½ cts. per lb.

Forgings for axles and car springs of all kinds, $30 per ton, but not less than 35 per cent

Forgings for carriages, other than railway and tramway vehicles.....1 cent per lb. and 30

Forks.....see item Agricultural Implements

Forks, cast iron, not handled nor ground nor otherwise manufactured..... 10

Furniture..... 35

Girders..... see Angles in steel

Hammers.....see item Hammers

Hardware.....see item Hardware

Hinges, finished.....1 cent per lb. and 25

Hinge Blanks .....1 cent per lb. and 25

Hollow-ware, tinned and glazed..... 30

Hollow-ware, enamelled..... 30

Hollow-ware, sheet iron..... 30

Horse Shoes and horse shoe nails..1½ cent per lb., but not less than 35

Hoop, or band, or scroll, or other iron, 8 inches or less in width, and not thinner than No. 20 gauge... $13 per ton.

Hoop, or band, or scroll, or other iron, 8 inches or less in width, and thinner than No. 20 gauge..... 12½

Iron in slabs, blooms, loops, puddled bars, or other forms less finished than iron in bars, and more advanced than pig iron, except castings....$9 per ton.

Iron or Steel Rivets, Bolts with or without threads or nuts, or Bolt Blanks, less than ⅞ of an inch in diameter.....1½ cents per lb. and 30

Per cent.

Iron, Wrought Iron or Steel Nuts and Washers, Iron or Steel Rivets, Bolts with or without threads or nuts, and Bolt Blanks and Finished Hinges, or Hinge Blanks, N.E.S. ..... 1 cent per lb. and 25
Iron, Swedish, rolled iron nail rods, under ⅛ inch in diameter, for manufacture of horse shoe nails 20
Iron Stove Shovels..... 30
Iron Rods, 1-4, 5 16, 3-8. 1-2 inch in diameter, coppered 30
Iron, other iron.....see Hoop or Band in iron
Iron, all articles rated as iron of manufacture of iron shall be chargeble with the same rate of duty, if made of steel, or of steel and iron combined, unless otherwise provided for
Joists..... ....see Angles in steel
Kentledges, iron kentledge ..... $4 per ton
Locks..... 35
Locomotive Engines.....see Engines
Loops.....see Iron, in Slabs, in Iron
Machinery.....see item Machinery
Malleable Iron Castings (see Castings above)..... ....
Nails and Spikes, wrought and pressed, galvanized or not, Horseshoe Nails, Hob Nails and Wire Nails, and all other wrought Iron or Steel Nails N.E.S., and Horse, Mule or Ox Shoes.....1½ cent per lb. but not less than 35
Nails, cut Nails and Spikes of iron or steel..... 1 cent per lb.
Nail Rods, Swedish rolled iron, under ½ inch in diameter, for. the manufacture of horse shoe nails..... 20
Nail Plate, iron or steel, 16 gauge and thicker..... ..... $13 per ton
Nails, composition, &c 20
Notches, umbrellas..... ....see Umbrellas
Nuts.....see Iron, wrought iron or steel nuts, in iron
Ornamental Iron Work and Wire work..... 30
Other iron less finished than bar, &c..... ..... see Iron in slabs, &c.
Other iron, 8 inches or less in width, and not thinner than No. 20 gauge..... ....$13 per ton
Other iron, 8 inches or less in width and thinner than No. 20 guage..... .... 12½
Picks, Mattocks, Blacksmiths' Hammers, Sledges, Track Tools, Wedges and Crowbars of iron or steel 1 cent per lb. and 25
Pig iron, Iron Kentledge and Cast Scrap Iron..... $4 per ton
Pipes, cast iron ....$12 per ton, but not less than 35
Planing Mills and parts of in any stage of manufacture. 35
Plates, iron or steel combined..... 30
Plates, boiler or other plate.....see Boiler Plate in iron
Plates, nail plate, 16 gauge and thicker.....$13 per ton

	Per cent.
Plates. cast iron plates..$16 per ton, but not less than	30
Plates, stove plates.....$16 per ton, but not less than	30
Plate, Canada Plate.....	12½
Plates, of iron or steel ..... see Sheet Iron, common or black, in iron	
Plates, circular, iron or steel, not less than 30 inches wide and not less than ¼ of an inch thick.....	30
Plate Plough Plate, cut to length, mould board, &c	35
Ploughs.....see Agricultural Implements	35
Portable Steam Engines, Threshers, Separators, Horse Power, and parts of	35
Portable Saw Mills and parts of.....	35
Portable Machines and parts of.....	35
Puddle Bars..... ....$9 per ton	
Pumps, Iron Pitchers, Cistern, Well and Force Pumps	35
Railway Fish Plates.....$12 per ton	
Rails.....see Bars in iron	
Ribs and Rings for umbrella.....see Umbrellas	
Rods, nail rods..... .....see Iron, Swedish, in iron	
Rolled iron or steel, &c..... see Angles in steel	
Rope, wire rope.....	25
Rivets.....see Iron and Steel Rivets in iron	
Rods, rolled round wire roads, iron or steel, for manufacture of wire.....see Wire Rods in item wire	
Rods, iron—1-4, 5-16, 3-8, 1-2 in diameter, coppered...	30
Safes, doors for safes and vaults of iron or steel.....	35
Scales, balances and weighing beams....	35
Screws, commonly called "wood screws," two inches and over in length.....6 cents per lb.	
Screws, wood screws, one inch and less than two inches in length.....8 cents per lb.	
Screws, wood screws, less than one inch in length.... 11 cents per lb.	
Screws, other, iron, steel, brass or other metals, N.E.S..	35
Scrap iron, wrought iron and scrap steel, being waste or refuse wrought iron or steel that has been in actual use and is fit only to be remanufactured..... $2 per ton	
Safes.....	35
Sections, special..... ..... see Angles in steel	
Scroll..... ....see Hoop, &c.	
Sheet Iron, common or black, not thinner than No. 20 gauge. .....$13 per ton	
Sheet Iron, corrugated.....	30
Sheet Iron, galvanized, No. 20 gauge and thicker.....	30
Sheet Iron Signs, not framed.....	30
Sheet Iron, common or black, smooth or polished, and coated or galvanized, thinner than No. 20 gauge, Canada plates and plates of iron or steel, not less than 30 inches wide, and not less than ¼ of an inch in thickness.....	12½

	Per cent.
Sheet Iron, Hollow-ware	30
Sheet Iron, manufacture of, N.E.S	30
Shovels ... see item Shovels	
Slabs, iron in slabs ... $2 per ton	
Spikes and cut nails ... 1 cent per lb.	
Spikes, composition nails and spikes and sheathing nails	20
Spikes, wrought and pressed, galvanized or not, 1½ ct. per lb. but not less than	35
Skates ... 20 cents per pair and	30
Skelp Iron ... see Boiler Plate in iron	
Special sections ... see Angles in steel	
Sprigs ... see item Tacks	
Springs ... see Springs in steel	
Squares ... see Bars in iron	
Stove Shovels	30
Stoves ... $16 per ton, but not less than	30
Stove Plates ... $16 per ton, but not less than	30
Structural Shapes ... see Angles in steel	
Structural work ... 1¼ cents per lb., but not less than	35
Swedish rolled iron nail rods, under half an inch in diameter, for manufacture of horseshoe nails	20
Tacks ... see item Tacks	
Tinned, glazed or enamelled hollow-ware of cast or wrought iron	30
Tubing ... see item Tubing	
Vessels cast iron ... $16 per ton, but not less than	30
Washers ... 1 cent per lb., and	25
Wedges ... 1 cent per lb., and	25
Wire ... see item Wire	
Wire, iron for ... see Wire Rods in item Wire	
Iron and manufactures of, or part iron or part of steel, N.E.S	30

Provided that on all iron or steel bars, rods, strips, or steel sheets of whatever shape, and on all iron or steel bars of irregular shape or section, cold rolled, cold hammered, or polished in any way, in addition to the ordinary process of hot rolling or hammering, there shall be paid one-sixth of one cent per pound in addition to the rate imposed on the said material, 1-6 of one cent.

Provided, further, that all metal produced from iron or its ore, which is cast and malleable, of whatever description or form, without regard to the percentage of carbon contained therein, whether produced by cimentation or converted cast, or made from iron or its ores by the crucible, Bessemer, pneumatic, Thomas Gilchrist, basic, Siemens-Martin, or open earth process, or by the equivalent of either, or by the combination of two or more of the processes, or their equivalents, or by any fusion or other process

Per cent.

which produces from iron or its ores a metal either granulous or fibrous in structure which is cast and malleable, except what is known as malleable iron castings, shall be classed and denominated as steel; and,

Provided further, that all articles rated as iron or manufactures of iron shall be chargeable with the same rate of duty if made of steel, or of steel and iron combined, unless otherwise specially provided for.

Italian Cloth, cotton..... 32½
Ivory black and Lamp black..... 10
Ivory, manufactures of, fancy..... 30
Ivory, manufactures of, N.E.S..... 20
Ivory Veneer, other..... 20
Ivory Knives and Folders, fancy..... 30

J

Jack Screws of every description, N.E.S..... 35
Jams..... 5 cents per lb.
Japanned and Tin Ware, not elsewhere specified..... 25
Japan Wax..... 3 cents per lb.
Jeans, Kentucky..... 2 cents per sq. yd. and 15
Jellies..... 5 cents per lb.
Jerseys, ladies', made by hand. &c.....10 cents per lb. and 25
Jerseys, ladies', not made wholly or in part by hand labour or seamstress..... 7½ cents per lb. and 20
Jewelry, of gold and silver or other metal imitations of, N.E.S. 20
Jewel cases.....10 cents each and 30
Jute, carpeting and matting or mats..... 25
Jute, manufactures of, not elsewhere specified..... 20

K

Kentucky Jeans, N.E.S.....2 cents per sq. yd. and 15
Kerosene and Coal Oil, distilled, purified or refined, not elsewhere specified..... ....7 1-5 cents per I.G.
Kerosene and Coal Oil fixture or parts thereof..... 30
Kid Gloves and Mitts..... 30
Knives, for mowers and reapers and cutter-bars..... 35
Knitting Machines..... 30
Knitting Needles..... 30
Knitting Machine Needles..... 30
Knitting Yarn, cotton, not bleached, dyed or coloured, under No. 40..... ... 2 cents per lb. and 15
Knitting Yarn, cotton. dyed or coloured, 3 cts. per lb. and 15
Knitting Yarn, woollen..... ... 7½ cents per lb. and 20
Knobs, door knobs, of earthenware..... 35

L

	Per cent.
Labels, for fruit, vegetables, meat, fish, confectionery, and other goods, also tickets, posters, advertising bills and folders.....15 cents per lb. and	25
Lamp black and Ivory black.....	10
Lamb and Sheep Skins, tanned or dressed, but not coloured, waxed or glazed.....	15
Lamb and Sheep Skins, dressed, waxed or glazed.....	20
Lamp Reflectors.....	30
Lampwicks.....	20
Lanterns, magic.....	25
Lap Rugs, rubber.....	35
Lap Dusters, of cotton, with woven coloured stripes, or borders, but not embroidered.....	25
Lap Dusters, &c., &c., &c., embroidered.....	30
Lap Robes, rubber.....5 cents per square yard and	15
Lard, tried or rendered.....2 cents per lb.	
Lard, untried.....1½ cents per lb.	
Lard Oil.....	20
Lava, manufactures of, fancy.....	30
Lead, bars, blocks and sheets.....60 cents per 100 lbs.	
Lead, old, scrap and pig.....40 cents per 100 lbs.	
Lead, white and red, dry and orange mineral, also dry white zinc.....	5
Lead, white, in pulp, not mixed with oil.....	5
Lead pipe and shot..... 1¼ cents per lb.	
Lead, all manufactures of, not elsewhere specified.....	30
Leather, Belting Leather, and all upper leather, including Kid, Lamb, Sheep and Calf, tanned or dressed, but not coloured, waxed or glazed.....	15
Leather, all upper and French Kid, dressed and waxed...	20
Leather Boots and Shoes.....	25
Leather Board.....3 cents per lb.	
Leather, Morocco skins, tanned but rough or undressed...	10
Leather, other, and skins tanned, not elsewhere specified,	20
Leather, Patent, Japanned or enamelled.....	25
Leather, scrap and shavings.....	20
Leather, Sole, tanned but rough or undressed.....	10
Leather, Sole, tanned but not waxed....1½ cent per lb. and	15
Leather, Sole and Belting Leather, dressed and waxed....	20
Leather Gloves and Mitts.....	30
Leather Trunks.....	30
Leather, manufactures of, not elsewhere specified.....	25
Lessive Phœnix washing preparation.....3 cents per lb.	
Lime, Acetate of.....	20
Lime.....	20
Linen collars.....24 cents per dozen and	30
Linen cuffs.....4 cts. per pair and	30
Linen Clothing.....	35
Linen, duck, N.E.S.....	20

	Per cent.
Linen, damask	25
Linen Canvas, when to be used for boats' and ships' sails,..	5
Linen Handkerchiefs, all kinds	25
Linen Shirts .....$1 per doz. and	30
Linen Thread	20
Linen Towels	25
Linen Fire Hose, lined with rubber.....5 cents per lb. and	15
Linen, manufactures of not elsewhere specified.	20
Linings, rolled (cotton)	20
Linoleum, as Floor Oil Cloth .....5 cents per sq. yd. and	20
Linseed Oil, raw or boiled	30
Liquid Glue	20
Lithographic Stones, not engraved	20
Lobsters, preserved	25
Lobsters, fresh	20
Locks, made entirely of brass	30
Locks, other, N.E.S.	35
Logwood Compound, Extract of	20
Lubricating Oils, composed wholly or in part of Petroleum, and costing thirty cents per Imp. gall. or over	25
Lubricating Oils, costing less than 30cts per I.G.....7 1-5 cents per I.G.	
Lubricating Oils, all other	25
Lumber and Timber, not elsewhere specified	20

M

Mace	25
Maccaroni and Vermicelli.....2 cents per lb.	
Machines, Folding	10
Machines, Dating	30
Machines, Knitting	30
Machines, Numbering	30
Machines, Sewing, whole or on heads or parts of heads.... $3 each and	20
Machines, Sewing, parts of	35
Machine Screws, except Wood Screws	35
Machines, Ruling, Cutting, Perforating and Paging Machines, as Bookbinderss' Implements	10
Machinery, not elsewhere mentioned	30
Mackeral, fresh.....1 cent per lb.	
Mackeral, pickled .....1 cent per lb.	
Majolica Ware, Stone Pottery, except Demijohns or jugs, churns and crocks.....(see Earthenwure)	35
Malt, upon entry for Warehouse, subject to Excise Regulations .....15 cents per bush.	
Malt, Extract (Dukehart's) .....$2 per Imp. gallon and	30
Malt, extract of, for medicinal purposes, N-E.S.	25
Manilla, cordage.....1¼ cents per lb. and	10
Mantle, Slate	30
Mantles, Marble	35
Mantles, clothing, wool.....10 cents per lb. and	25

	Per cent.
Mantles, silk	30
Maps	20
Marble Dust	20
Marble Blocks, from the quarry, in the rough, or sawn on two sides only, and not specially shapen, containing 15 cubic feet and over	10
Marble Blocks and Slabs, sawn on more than two sides	25
Marble, in blocks from the quarry in the rough, or sawn on two sides only, and not specially shapen, containing less than 15 cubic feet	15
Marble Slabs, sawn on not more than two sides	15
Marble, finished, and all manufactures of, not elsewhere specified	35
Matches, of wax, as candles	25
Matches, of wood	25
Match Safes and Boxes	30
Mattrasses, hair, spring and other	35
Matting, Cocoa	30
Matting and Mats of Rubber	5 cents per lb. and 15
Matting and Mats, of all kinds, N.E.S	25
Meal, wheat meal	50 cents per barrel
Meal, Indian Cornmeal	40 cents per brl.
Meats, Bacon and Hams, Shoulders and Sides	2 cents per lb.
Meats, Beef, fresh or salted	1 cent per lb.
Meats, Beef, Corned Beef	2 cents per lb.
Meats, Beef, imported in the carcase to be cured or preserved in bond for exportation	1 cent per lb.
Meats, extract of fluid beef not medicated	25
Meats, potted, "mixed and made up into a paste"	20
Meat Stuffers	30
Meats, Mutton, fresh or salted	1 cent per lb.
Meat Juice (Vulentine's)	25
Meats, Pork	1 cent per lb.
Meats, Pork, imported, to be cured in bond	1 cent per lb.
Meats, Poultry, and Game of all kinds	20
Meats, prepared meats, sealed or unsealed, in cans or otherwise, not elsewhere specified	2 cents per lb.
Meats, other, not elsewhere specified	2 cents per lb.
Medicines, Proprietary, viz.: all tinctures, pills, powders, troches or lozenges, syrups, cordials, bitters, anodynes, tonics, plasters, liniments, salves, ointments, pastes, drops, waters, essences, oil or medicinal preparations or compositions recommended to the public under any general name or titles, as specifics for any diseases or affections whatsoever, affecting the human or animal bodies, not elsewhere provided for, in liquid form	50
Medicines, Patent, all other, not elsewhere specified	25
Meerschaum, manufactures of, N.E. S	20
Mica	20
Microscopes	25

	Per cent.
Middlings	20
Mill board, not straw board	10
Mill, coffee, spice, and similar articles	30
Millinery, to be rated according to material of chief value.	
Mineral Pulp	20
Mineral Waters, N.E.S	20
Mirrors, Hand	30
Mirrors, N.E.S	35
Mowers and Reapers', Knives and Cutter Bars, as parts of Reapers, &c	35
Muffs, Fur	25
Muslin, plant bed muslin ..... 1 cent per square yard and	15
Muslin, book muslin, black	32½
Muslin, book muslin, not dyed or colored	20
Music, printed sheet music .....10 cents per lb.	
Musical Instruments, not elsewhere specified, except Pianos and Organs	25
Mustard, ground, prepared, including French Mustard, not liquid	25
Mustard, French Mustard, liquid, as sauce, 40 cents per gallon and	20

N

Nail rods of Swedish rolled iron, under 1½ inch in diameter, for manufacture of horse-shoe nails	20
Nails, Spikes and Sheating, Nail Composition	20
Nails and Spikes, cut, of iron or steel.....1 cent per lb.	
Nails and Spikes, wrought and pressed, galvanized or not; horse-shoe nails, hob nails and wire nails and all other wrought iron or steel nails, N.E.S., 1½ cent per lb., but not less than	35
Nail Plates, of iron or steel, 16 gauge and thicker	$13 per ton
Nail Plate Iron or Steel, other .....see Iron and Steel	
Naptha, wood naptha or wood alcohol, $1.90 per Imp. gal.	
Naptha, not elsewhere specified.....7 1-5 cts. per I. G.	
Needles, Knitting	30
Needles, steel, all other	30
Nettings, Cotton and Wooden Nettings, for boots, shoes and gloves	10
Nets and Seines, N.E.S	25
Nets, musquito nets, as lace	30
Newspapers, partly printed and intended to be completed and published in Canada	25
Newspapers and quarterly, monthly and semi-monthly magazines, if bound	15
Nickel Silver, in sheets	10
Nickel Salts	20
Nickel and German Silver, manufactures of, not plated	25
Nickel and German Silver, manufactures of, if plated	30

	Per cent.
Nitro-Glycerine.....10 cents per lb. and	20
Notarial Seals, of paper.....	35
Numbering Machines, not to be classed with printing presses, to pay.....	30
Nuts, wrought iron and steel.....1 cent per lb. and	25
Nuts, all kinds (dried fruits) except almonds shelled..... see Fruit, dried.....3 cents per lb.	
Nut Crackers.....	30
Nuts, Cocoa, imported from the place of growth direct to a Canadian port..... 50 cents per 100	
Nuts, Cocoa, not imported direct.....$1 per 100	
Nutmegs and Mace.....	25

O

Oatmeal cloth.....	20
Oats.....10 cts. per. bush	
Oats, damaged by water in transit (on appraised value).....	
Oat Flour.....	20
Oatmeal.....½ cent per lb.	
Oatmeal, damaged by water in transitu (on appraised value).....	20
Oil, coal and Kerosene, distilled, purified or refined, Naptha, Benzole and Petroleum.....7 1-5 cts. per I.G.	
Oil, Carbolic, or heavy oil.....	10
Oil, Cement.....	25
Oil, Castor.....	20
Oil, Cod Liver, medicated.....	20
Oil, Cod, N.E.S.....	20
Oils, Fish, N.E.S.....	20
Oil, Flaxseed or Linseed, raw or boiled.....	30
Oil, Hair, perfumed or not.....	30
Oil, Lard Oil.....	30
Oils, Lubricating, costing less than thirty cts. per. I. G. 7 1-5 cts. per. Imp. gal.	
Oils, Lubricating, all others.....	25
Oils, Neatsfoot.....	20
Oil, Olive.....	20
Oil, Seal. N.E.S.....	20
Oil, Salad.....	20
Oil, Sesame seed.....	20
Oil, Sperm.....	20
Oil, Tallow.....	25
Oil, Vegetable Oils, not elsewhere specified.....	20
Oils, Valatile or Essential.....	20
Oils, Whale, N.E.S.....	20
Oils, all other, not elsewhere Specified.....	20
Oil Cake Crushed.....	20
Oil Cloths for floor.....5 cents per square yard and	20
Oil Cloth in the piece, cut or shaped, oiled, enamelled, stamped painted or printed, India rubbered, flocked or coated, N.E.S.....5 cents per square yard and	15

	Per cent.
Oil Cambric and Oiled Silk....5 cents per square yard and	15
Oiled Cotton Cloth.....5 cents per square yard and	15
Opium (drug)..... $1 per lb.	
Opium, prepared for smoking..... ....$5 per lb.	
Optical Instruments, N.E.S.....	25
Orange Minerals, dry	5
Oranges and Lemons, in boxes of capacity not exceeding two and one-half cubic feet .....25 cents per box.	
In half boxes, capacity one and onefourth cubic feet.... 13 cents per box.	
In cases and all other packages..... 10 cents per cubic foot capacity.	
In bulk.....$1.60 per thousand.	
In barrels not exceeding in capacity that of the 196 pounds flour barrel .....55 cents per bbl.	
Organs, Cabinet Reed Organs, having not more than two sets of reeds.....each $10 and	15
Organs, etc., having over two and not over four sets of reels .....each $15 and	15
Organs, etc., having over four and not over six sets of reeds ....each $20 and	15
Organs, etc., having over six sets of reeds....each $30 and	15
Organs, sets or parts of sets of reeds for Cabinet Organs.	25
Organs, Pipe Organs.....	25
Osiers and Willow Furniture	35
Osiers and Willow Works, not elsewhere specified.....	25
Oysters, fresh in shell.....	25
Oysters, in cans, (see canned oyste.s) under items fish, etc.	
Oysters, shelled, in bulk.....10 cents per gal.	

P

Packages containing Oysters or other Fish, not otherwise provided for.....	25
Packages containing fine salt to bear same duty as if imported empty, bags paying.....	25
Pails, Tubs and Churns, wood.....	25
Paints and Colors, dry, viz., blue black, Chinese blue, Prussian blue and raw amber	20
Paints and Colors, in pulp, viz., carmine, cologne and rose lakes, scarlet and maroon, satin and fine washed white	20
Paints and Colors, viz., fire-proof paint, dry,..½ ct. per lb.	
Paints and Colors, ground in oil or any other liquid.....	25
Paints and Colors, Ochres, dry, ground or unground, washed or unwashed, not calcined.....	10
Paints and Colors, Paris Green, dry	10
Paints and Colors, White and Red Lead and Orange Mineral	5
Paints and Colors, White Lead in Pulp, not mixed with oil	5
Paints and Colors, Zinc, dry white.....	5

	Per cent.
Paints and Colors, dry, other, not elsewhere specified.....	20
Paints, mixed in varnish .....20 cents per Imp. gal. and	25
Paper Cutters and Printing Presses.....	10
Paper Collars, Cuffs and Shirt Fronts of paper.....	35
Paper seed bags, illustrated..... .....6 cents per lb. and	20
Paper Bags, plain, N.E.S.....	35
Paper, parchment paper.....	35
Paper, drawing paper, mounted.....	35
Paper, enamelled, extra heavy.....	35
Paper Hangings, or Wall Paper, in rolls, on each roll of eight yards and under, and so in proportion for all greater lengths:	
Brown Blanks .....2 cents.	
White Paper, Grounded Papers and Satins ....3 cents.	
Single Print Bronzes.....7 cents.	
Colored Bronzes.....9 cents.	
Embossed Bronzes.....11 cents.	
Colored Borders, narrow..... 8 cents.	
Colored Borders, wide ..... 10 cents.	
Bronze Borders, narrow.....15 cents.	
Bronze Borders, wide..... 18 cents.	
Embossed Borders.....20 cents.	
Paper files, clips and file hooks.....	30
Paper Maché, manufactures of.....	35
Paper, Carpet Lining.....	25
Paper, Mill board, not straw board.....	10
Paper, of all kinds not elsewhere specified.....	25
Paper Boxes, labelled empty.....15 cents per lb. and	25
Paper Kites. as toys.....	30
Paper, Printing.....	25
Paper, glass.....	30
Paper, ruled.....	35
Paper, Oiled.....	35
Paper, waxed.....	35
Paper, tarred.....½ cent per lb.	
Paper, Tissue Paper.....	25
Paper, Union Collar Cloth, in rolls or sheets, not glossed or finished.....	5
Paper, Union Cloth, in rolls or sheets, glossed or finished,	20
Paper, glazed.....	35
Paper, emery.....	30
Paper, filter paper, in sheets.....	25
Paper, filter paper, cut to shape.....	35
Paper, fly paper.....	35
Paper, Wrapping	25
Paper, pressed, in sheets.....	35
Paper, Sand Paper.....	30
Paper, Glazed, Plated, Marbled, Enamelled Paper, and Card Board similarly finished, not elsewhere specified.	35
Paper, manuf'tures of, including ruled and bordered papers, papeteries, boxed papers, envelopes and blank books..	35

	Per cent.
Paraffine Wax Candles.....5 cents per lb.	
Paste, perfumed.....	30
Patent Medicines, in liquid form (see medicines).....	50
Patent Medicines, other than liquid.....	25
Patent Leather.....	25
Pears, green fruit.....	20
Peas.....10 cents per bush.	
Peas, when damaged by water in transitu (on appraised value).....	20
Pearl card cases.....	30
Pearl, manufactures of, fancy.....	30
Penholders.....	30
Pencil Cases.....	25
Pens, steel.....	30
Pens, gold.....	20
Pen Racks.....	30
Penknives.....	25
Pepper, unground.....	10
Pepper, ground.....	25
Perfumery, including toilet preparations.....	30
Perfumed Spirits in bottles or flasks, not weighing more than four ounces.....	50
Perfumed Spirits in bottles, flasks or other packages, weighing more than four ounces.....$2 per I.G. and	40
Perfumed and Fancy Soaps, weight of the inside packages and wrappers to be included in the weight for duty.....10 cents per lb. and	10
Photograph Albums.....	35
Photographs, mounted or not.....6 cents per lb. and	20
Photographs, silver waste.....	20
Photographic Dry Plates.....15 cents per square foot.	
Photographers' Cards.....	35
Photographic and Stereoscopic Pictures, mounted.....6 cents per lb. and	20
Piano Stools.....	35
Pianofortes, square, whether round cornered or not, not over 7 octaves.....$25 each and	20
Pianofortes, square, all other.....$30 each and	20
Pianofortes, upright.....$30 each and	20
Pianofortes, concert, semi-concert, or parlor grand pianofortes.....$50 each and	20
Pianos, part of.....	25
Picks, N.E.S.....1 cent per lb and	25
Pickles, in bottle, 16 half pint, 8 pint or 4 quart bottles to be held to contain a gallon.....40 cts. per gal.	
Pickles, in bulk, in vinegar or vinegar and mustard.....35 cents per gallon.	
Pickles, in brine.....25 cents per gallon.	
Picture Books.....6 cents per lb. and	20
Pig, Copper.....	10
Pig Iron.....$4 per ton.	

	Per cent.
Pillows and Bolsters	35
Pins, manufactured from wire of any metal	30
Pipes, drain pipes and sewer pipes, glazed	35
Pipes, soil and water pipes, of iron castings, $12 per ton, but not less than	35
Pipes, Tobacco pipes, Briar and all wooden	25
Pipes, meerschaum	20
Pipes, meerschaum, imitation of	35
Pipes, stove pipes and elbows	30
Pipes, Tobacco pipes, clay	35
Pipes, Tobacco pipes, other N.E.S	20
Pipe Cases, Cigar and Cigarette cases	30
Pitch (Pine), other, not elsewhere specified	20
Pitch, Coal	10
Pitch for roofing	10
Planing Mills and parts of, in any stage of manufacture	35
Plaster of Paris or Gypsum, ground not calcined	10 cts. per 100 lbs.
Plaster of Paris, calcined or manufactured	15 cts. per 100 lbs.
Plasters, medicated, all kinds	25
Plated Ware and Gilt Ware, of all kinds, whether plated wholly or in part, not elsewhere specified	30
Plates, Canada	12½
Plates, engraved on wood, steel or other metal	20
Plow plates, mould boards, &c., parts of plow	35
Plough handles, of wood	25
Plumbago	10
Plumbago, manufactures of	25
Plush, of cotton, colored	25
Plush, silk	30
Pocketbooks and Purses	30
Polish for stoves	25
Polishing Powders, N.E.S	20
Pomades	30
Pomatum, or paste for the hair, mouth or skin	30
Porcelain Slate, school slate	1 cent each and 30
Porcelain Ware, other	30
Porcelain Shades	30
Porcelain, linen pump cylinders	35
Porcelain Shades, imitation of	20
Pork	1 cent per lb.
Pork Barrels, cont'g	20 cents each.
Portable saw mills and planing mills, and parts thereof, in any stage of manufacture	35
Porter, in bottles	18 cts. per I.G.
Porter, in wood	10 cts. per I.G.
Potatoes, sweet	25
Potatoes, other	15 cts. per bush.
Potted Meats	20
Poultry and Game of all kinds	20

	Per cent.
Powder, rifle and sporting powder.....5 cts. per lb.	
Blasting and Mining powders.....3 cts. per lb.	
Cannon and Musket .... 4 cts. per lb.	
Canister Powder .....15 cts. per lb.	
Giant, Dualin, Dynamite.....5 cts. per lb. and	20
Nitro-Glycerine.....10 cts. per lb. and	20
Powders, Baking, the weight of the package to be included in the weight for duty..... 6 cents per lb.	
Precious Stones, polished, but not set or otherwise manufactured.....	10
Pressed paper, in sheets	35
Printed or dyed cotton fabrics, N.E.S.....	32½
Prints and Engravings.....6 cents and	20
Printing Presses of all kinds, folding machines and paper cutters; but not to include type writers, electric pens, numbering machines or dating stamps.....	10
Printing Irons.....	30
Prunes and Plums, dried fruit.....1 cent per lb.	
Prunella, twill cotton.....2 cts. per sq. yd. and	15
Prunella, cotton and woolen netting for boots and shoes..	10
Pulp, mineral.....	20
Pulps, wood pulp.....	20
Pumps, iron, pitcher, spout, cistern, well and force pumps	35
Pumps, Steam.....	30
Purses.....	30
Putty pallette, glaziers' hacking knives and tables, and butchers' steels.....	30
Putty.....	25
Putty, dry, for polishing granite	20
Putty Knives.....	30

Q.

Quilts or counterpanes, white, with woven colored border	25
Quilts of Cotton, or Bed Comforters, not including woven quilts or counterpanes.....	35
Quilt Frame Clamps, as furnishing hardware	30

R

Rails, Iron or Steel Railway bars for railway and tramway of any form, punched or not punched, N.E.S..... $6 per ton.	
Railway Iron, fish plates.....$12 per ton.	
Railway Cars and Railway Carriages.....	30
Rasps and Files.....	35
Rattans, manufactured or partly manufactured.....	25
Razor Strops.....	25
Raw hide pickers for cotton looms.....	20
Receipts, printed.....	35
Red Prussiate of Potash.....	10

	Per cent.
Reeds, for organs	25
Refrigerators	35
Resin, N.E.S	20
Revolvers, not elsewhere specified.....see Fire-arms	20
Rhubarb, ground or powdered	20
Ribbons, of all kinds and material	30
Rice, unhulled or paddy, when imported direct from the country of growth or production	17½
Rice, other.....1¼ cts. per lb.	
Rice Flour.....2 cts. per lb.	
Ridges Food	30
Rifles, not elsewhere specified.....see Fire-arms	20
Rifle Cartridges, N.E.S	30
Rivets of brass	30
Rivets, iron or steel, less than ⅜ of an inch in diameter, 1½ cent per lb. and	30
Rivets, iron or steel, N.E.S.....1 cent per lb. and	25
Road Scrapers	35
Roofing Felts, tarred and coated	25
Roller Skates, or parts of same.....20 cts. per pair and	30
Rope, Iron Wire	25
Rope, or Cordage.....1¼ cent per lb. and	10
Roofing Slate, black or blue, when split or dressed only... 80 cts. per sq.	
Roofing Slate, red, green of other, when split or dressed only.....$1 per sq.	
Roots, medicinal, viz: Aconite, Calumba, Ipecacuanha, Sarsaparilla, Squills, Tarraxicum and Valerian, ground or powdered	20
Rotten Stone	20
Rubber Hose, belting, packing mats and matting..... 5 cents per lb. and	15
Rubber Hat Covers	35
Rubbered Cloth and Sheeting.....5 cts. per yard and	15
Rubber-Clothing, or clothing made waterproof with Indian rubber	35
Rubber Lap Rugs	35
Rubber (Tweed) Clothing	35
Rubber Boots and Shoes	25
Rubber, other manufactures of, N.E.S	25
Rules, measuring, plain, of wood	25
Rules, measuring, hinged or brass bound	35
Ruling Pens	10
Rum.....$1.75 per I.G.	
Rum Shrub.....$1.90 per I.G.	
Rye.....10 cts. per bush.	
Rye, damaged by water in transitu (on appraised value)..	20
Rye Flour.....50 cts. per bbl.	
Rye Flour, when damaged by water in transitu (on appraised value)	20

Per cent.

S

Sad Iron	$16 per ton, but not less than	30
Saddlers' Hardware		35
Saddlers' Soap		20
Saddlery of every description		35
Safes, iron or steel, and doors for safes and vaults		35
Sago		20
Sago Flour	2 cts. per lb.	
Sails, for boats and ships		25
Sail Twine		5
Sail Palms, as manufacture of leather		25
Saleratus, or Bicarbonate		20
Salt, coarse, other than above	10 cts. per 100 lbs.	
Salt, fine, in bulk	10 cts. per 100 lbs.	
Salt, in bags, barrels or other packages	15 cts. per 100 lbs.	
(Packages containing Salt to pay same duty as if imported empty.)		
Saltpetre, nitrate of		20
Sand, colored		20
Sand Cloth		30
Sand (iron) or globules for polishing granite		20
Sandpaper, glass, flint and Emery paper		30
Satin, Silk		30
Satin, and fine-washed white (colors) in pulp		20
Satteens	2 cts. per sq. yd. and	15
Satchels, Valises and Carpet Bagr	10 cts. each and	30
Sauces, in bulk	40 cents per gal. and	20
Saw Mills, portable, and parts of		35
Saws, of all kinds		30
Scales, Balances and Weighing Beams		35
Screens, Japan, as furniture		35
Screws, commonly called wood screws, 2 inches and over in length	3 cts. per lb.	
1 inch and less than 2	8 cts. per lb.	
Less than 1 inch	11 cts. per lb.	
Screws, of brass or other metals, N.E.S		35
Screw Jacks of every description		35
Scythe handles or snaths		35
Sealskins, fur, wholly or partially dressed		15
Sealskins, raw	see Furs	
Sealskin, imitation in wool	7½ cts. per lb. and	20
Seamless Drawn Tubing, copper		10
Seamless Drawn Tubing, zinc		10
Seamless Cotton Bags	2 cts. per lb. and	15
Seeds, N.E.S		20
Sesame, Seed Oil		20
Sewer Pipes, glazed, not iron		35
Sewer Pipes, unglazed, not iron		20
Sewing Machines, whole, or heads or parts of heads of Sewing Machines	$3 each and	20

	Per cent.
Sewing Machines, parts of, imported separately	35
Sewing Thread on Spools, cotton	25
Sewing Cotton Thread, in hanks, black and bleached, three and six cord	12½
Shades, Cloth Shades.....5 cents per square yard and	15
Shades, Glass, for lamps and gas lights	30
Shades, imitation porcelain	20
Shawls, Cashmere and Paisley, if not composed chiefly of silk	25
Shawls, Indian or Paramatta, not silk	25
Shawls, Silk	30
Shawls, Woollen	25
Shawls, other, N.E.S.	25
Sheep	20
Sheep Skins, tanned or dressed but not coloured, waxed or glazed	15
Sheep Skins, dressed and waxed or glazed	20
Sheetings, Cotton, bleached and unbleached, not stained, painted or printed .....1 ct. per sq. yd. and	15
Shells, manufactured, fancy	30
Shells, manufactures of other, N.E.S.	20
Shingles, Wood	20
Sheet Music .....10 cts. per lb.	
Sheet Iron, galvanized, No. 20 gauge and thicker	30
Sheet Iron, common or black, not thinner than No, 20 gauge.....$13 per ton.	
Sheet Iron, common or black, coated or galvanized, thinner than No. 20 gauge	12½
Shelf Brackets	30
Ships and all other vessels, built in a foreign country, whether steam or sailing vessels, on application for Canadian register, on the fair market value of the hull and all appurtenances except machinery	10
Machinery on same	25
Ships, repairs on (according to material).	
Shoes, wholly of felt.....10 cents per lb. and	25
Shoes, N.E.S.	25
Shoemakers' Ink and Blacking	30
Shoemakers' Pitch	20
Shoe Linings, twilled cotton.....1 ct. yer sq. yd. and	15
Shoe Linings, coloured jeanettes.....2 cts. per sq. yd. and	15
Shoe Laces, of any material	30
Shoe Shanks, steel for (see Clock Springs, steel for, in steel)	
Shot, Lead.....1¼ cent per lb.	
Show Cases..... $2 each and	35
Shovel Handles, all wood	25
Shoulders and Sides, fresh, salted, dried or smoked..... 2 cts. per lb.	
Signs, Sheet Iron Signs, not framed	30
Silk Hosiery	30
Silk Lace	30

	Per cent.
Silk Twist, Sewing Silk, and silk thread or yarn.....	25
Silk, Tram Silk, coloured.....	25
Silk Umbrellas and Parasols.....	30
Silk Bands, &c., for hatters' use....see Hatters' Bands, &c.	
Silk Velvets, and all manufactures of silk, of which silk is the component part of chief value, not elsewhere specified.....	30
Silk, in the gum, not more advanced than singles, tram, and thrown organzine, and raw spun silk not coloured ...	15
Silk—Manufactures of, embrace glacé, gros grain, ducape, barathea, Cashmere, Gros de Naples, black and coloured; black and coloured Turquoise, satins, sarsenets, Persians, poplins, and all other piece goods of which silk is the component part of chief value; all silk clothing, velvets, terries, chenilles, ribbons, velvet ribbons, tassels, shawls, hosiery and underclothing, ties, scarfs, bows, ferrets, handkerchiefs, Prussian bindings, sofa gimp, mantillas or jackets, silk warp, Paramatta, silk tapestry, silk warp alapaca, &c.....	30
Silk, plush netting, used for the manufacture of gloves....	15
Silver Coin (United States).....	20
Silver Medals, N.E.S.....see Medals	20
Silver Leaf.....	30
Silver-plated Ware, N.E.S.....	30
Silver, Plate Glass.....	30
Silver, rolled.....	10
Silver, German and nickel silver manufactures of..... not plated, 25 p.c.; if plated	30
Silver Soap.....	20
Sisal Cordage of all kinds.....1½ cent per lb. and	10
Sizing, cream and enamel sizing..... 1 cent per lb.	
Skates of all kinds.....20 cts. per pair and	30
Skate Blades, unfinished, steel.....	30
Skins, Fur Skins, wholly or partially dressed.....	15
Slabs, iron.....$9 per ton.	
Slates, for roofing, black or blue, when split or dressed only 80 cts. per sq.	
Slate Flagging for Walks..... $2 per ton.	
Slates, for roofing, green and other colours, when split or dressed only.....$1 per square	
Slates, school and writing slates.....1 cent each and	20
Slate Mantles.....	30
Slate Pencils.....	20
Slate Slabs, square and in special shapes, 1 ct. per sq. ft. and	25
Slates of all kinds, and manufactures of, N.E.S..... 1 ct. per sq. ft. and	25
Snuff and manufactured tobaccos.....30 cts; per lb. and	12½
Soap, common brown and yellow, not perfumed..... 1½ cts. per lb.	
Soap, common soft and liquid, not perfumed.....	20
Soap, Castile and White.....2 cts. per lb.	

	Per cent.
Soap, perfumed or toilet, the weight of the inside packages and wrappers to be included in the weight for duty.... 10 cents per lb. and	10
Soap, powders.....3 cts. per lb.	
Soda, sulphate of.....see Salt Cake.	
Soda, sulphate of, N.E.S.....	20
Soil Pipes, cast iron.....$12 per ton, but not less than	35
Solder.....	30
Sole Leather, tanned but rough or undressed.....	10
Sole Leather, tanned but not waxed or glazed, ½ ct. per lb. and	15
Sole Leather, tanned, waxed and glazed.....	20
Spectacles and Eye Glasses of all kinds, finished.....	30
Spectacles, parts of and Eye Glasses, unfinished.....	25
Spermaceti.....	20
Sperm Oil.....	20
Spices of all kinds, except Mace and Nutmegs, unground..	10
Spices, as above, ground.....	25
Spices, Mace and Nutmegs.....	25
Spikes, wrought and pressed, galvanized or not, 1½ ct. per lb., but not less than	35
Spikes and Nails, cut, of iron or steel.....1 cent per lb.	
Spikes and Nails, composition and sheathing.....	20
Spindles, bands, cotton cord, as cordage, 1½ ct. per lb. and	10
Spirits and Strong Waters, not having been sweetened or mixed with any article so that the degree of strength thereof cannot be ascertained by Syke's Hydrometer, for every Imperial Gallon of the strength of proof by such Hydrometer, and so in proportion for any greater or less strength than a gallon, viz.: Geneva Gin, Rum, Whisky, and unenumerated articles of like kinds.... $1.75 per I.G.	
Spirits, Absinthe.....$2.00 per I.G.	
Spirits, Alcohol.....$1.75 per I.G.	
Spirits, Alcohol, wood alcohol or wood naptha..... $1.90 per I.G.	
Spirits, Alcohol, homœopathic alcohol, $1.75 per proof gal.	
Spirits, Brandy.....$2.00 per I.G.	
Spirits, Whisky, Geneva Gin and Rum.....$1.75 per I.G.	
Spirits of Wine.....$1.75 per I.G.	
Spirits, sweetened or mixed so that the degree of strength cannot be ascertained as aforesaid, viz.: Rum-shrub, Cordials, Scheidam Schnapps, Taffia, Bitters, and unenumerated articles of like kind.. $1.90 per I.G.	
Spirits and Strong Waters mixed with any ingredient or ingredients, and although thereby coming under the denomination of Proprietary Medicines, Tinctures, Essences, Extracts, or any other denomination, Medicinal Elixirs and Fluid Extracts, in bulk or bottle, not elsewhere specified, shall be nevertheless deemed spirits or strong waters and subject to same duty as such,.....$2 per I.G. and	30

	Per cent.
Spirits and Strong Waters, not elsewhere specified..... $1.90 per I.G.	
Spirits of Turpentine.....	10
Sponges.....	20
Spools made wholly of wood, used in cotton machinery and other.....	25
Spoons, silver spoons.....	30
Spoons, tinned iron spoons.....	30
Spokes, Hubs Felloes, rough or sawn only.....	15
Spokes, Felloes, Hubs, finished, dutiable as Carriage parts see Carriages	
Springs, clock springs.....	10
Springs, iron or steel, and parts thereof, for R.R. cars, &c. (see Iron).....$30 per ton, but not less than	35
Springs, iron or steel, and parts thereof, other than for railway or tramway vehicles..... 1 cent per lb, and	30
Springs, other, N.E.S.....$30 per ton, but not less than	35
Sprigs, Tacks and Brads, not exceeding 16 ounces to the thousand.....2 cts. per 1,000	
Sprigs, Tacks and Brads, other.....2 cts. per lb.	
Stained Glass.....	30
Starch, Corn Starch and all preparations having the quality of starch.....2 cts. per lb.	
Statuettes.....	30
Statues to pay according to material.	
Staves, prepared for barrels.....	25
Steam Pumps.....	30
Steam Radiators.....	30
Steam Engines, portable.....	35
Steel and manufactures of:	
Adzes.....	35
Agricultural Implements.....see item Agric'l Imp'ts	
Angles, Finger Bars and Reapers and Mowers, being angle iron or steel cut to exact length, rolled, sheared off and straightened, with a slat cut out of the side of each bar as parts of mowers and reapers,	35
Angles, rolled iron or steel Angles, Channels, Structural Shapes and Special Sections, weighing less than 25 lbs. per lineal yard, N.E.S., ½ ct. per lb. and.....	10
Angles, iron or steel, beams, girders, joists, channels, structural shapes and special sections, weighing not less than 25 lbs per lineal yard.....	12½
Angles, rolled iron or steel Angles, Beams, Girders, Joists, Channels, Eye-bar Blanks made by the Kloman process, together with all other structural shapes of rolled iron or steel bridge plate, not less than ⅜ of an inch thick, nor less than 15 inches wide, when imported by manufacturers of bridges for use exclusively in the manufacture of iron and steel bridges	12½
Axles and parts thereof for carriages other than railway or tramway vehicles.....1 cent per lb. and	30

	Per cent.
Axles for railway and tramway cars..... $30 per ton, but not less than	35
Axles, all other not E.S...$30 per ton, but not less than	35
Axle Bars, Axle Blanks or Forgings for axles for carriages other than railway or tramway vehicles ... 1 cent per lb. and	30
Axle Bars, Axle Blanks or Forgings, for axles, all other, N.E.S..... .....$30 per ton, but not less than	35
Axes, chopping..... $2 per doz. and	10
Axes, other, N.E.S.....	35
Bands and Hoops, N.E.S., valued at 4 cents or less per lb.....	30
but not less than. .....$12 per ton.	
Bands and Hoops, N.E.S., valued at over 4 cents per lb.,	12½
Bars, Crowbars .....1 cent per lb. and	25
Bars, Railway Bars and Rails for railways and tramways of any form, punched or not punched, N.E.S. $6 per ton.	
Bars and Billets, N.E.S., valued at 4 cents or less per lb.....	30
but not less than .....$12 per ton.	
Bars and Billets, N.E.S., valued at over 3 cents per lb.	12½
Barbed Wire Fencing ..... 1½ cents per lb.	
Beams, weighing beams	35
Blanks .see Iron, Wrought Iron and Steel Nuts in iron.	
Bloom Ends for the manufacture of Steel . $2 per ton.	
Blooms and Slabs, valued at 4 cents per lb. or less	30
but not less than.. .....$8 per ton.	
Blooms and Slabs, valued at over 4 cents per lb	12½
Bolts, with or without threads or nuts, and bolt blanks less than ⅜ of an inch in diameter . ..... 1½ cents per lb. and	30
Bolts with or without threads or nuts and bolt blanks, N.E.S..... .....1 cent per lb. and	25
Bridge Plates not less than ⅜ of an inch thick, nor less than 15 inches wide, when imported by manufacturers of bridges for use exclusively in the manufacture of bridges.....	12½
Castings, N.E.S..... ....$25 per ton.	
but not less than.....	30
Cast Scrap Steel.....$4 per ton.	
Chains over 9-16 of an inch in diameter.....	5
Chains, other, N.E.S.....	30
Crowbars..... .....1 cent per lb. and	25
Discs for Harrows.....	35
Discs for Harness.....	35
Ends, crop-ends of steel rails for the manufacture of steel $2 per ton.	
Files.....	35
File Blanks.....	30
Fish Plates, Railway Fish Plates .....$12 per ton.	

	Per cent.
Forgings, Axles or Springs for carriages other than railway or tramway vehicles.....1 cent per lb. and	30
Forgings for Axles and Car Springs of all kinds..... $30 per ton, but not less than	35
Forgings of whatever shape or in whatever stage of manufacture, N.E.S..... 1½ cents per lb., but not less than	35
Hammers, Blacksmiths' Hammers ...1 cent per lb. and	25
Hammers, other, N.E.S.....	35
Hay Knives.....$2 per doz. and	20
Hatchets.....	35
Hinges, finished.....1 cent per lb. and	25
Hinge Blanks.....1 cent per lb. and	25
Hoes.....5 cents each and	25
Hooks, fish-hooks with flies.....	30
Ingots, Cogget Ingots, valued at 4 cents or less..... but not less than..... $8 per ton.	30
Ingots, Cogget Ingots, valued at over 4 cents per lb....	12½
Knives, Reapers' and Mowers' Knives.....	35
Knives, hay knives.....$2 per doz. aud	20
Locks.....	35
Mattocks.....1 cent per lb. and	25
Mould Boards, steel cut to shape, &c., for ploughs.....	35
Nails, Cut Nails.....1 cent per lb.	
Nails, other, N.E.S.....1½ cent per lb. but not less than.....	35
Needles.....	30
Nuts or Bolt-blanks, less than ⅜ of one inch in diameter 1½ cents per lb. and	30
Nuts. N.E.S.....1 cent per lb. and	25
Other Steel, N.E.S.....	30
Picks.....1 cent per lb. and	25
Plates, Scraper Plates.....	30
Plates of Steel and Iron combined.....	30
Plates engraved on steel.....	20
Plates, Nail Plates of Iron or Steel, 16 gauge and thicker..... $13 per ton.	
Plates, Steel Plates, not less than 30 inches wide and not less than ¼ of an inch thick.....	12½
Plates, Plough Plates, Mould Boards, &c., cut to shape,	35
Plates, Railway Fish Plates..... $12 per ton.	
Ploughs .....see item Agricultural Implements	35
Railway Bars and Rails for railways and tramways, punched or not punched, N.E.S.....$6 per ton.	
Rails, crop ends of, for the manufacture of steel..... $2 per ton.	
Rasps.....	35
Rivets, less than ⅜ of an inch in diameter..... 1½ cents per lb. and	30
Rivets, N.E.S.....1 cent per lb. and	25
Rope, wire rope.....	25

	Per cent.
Safes	35
Saws	30
Scales	35
Scraper Plates	30
Scrap Steel, being waste or refuse, or steel that has been in actual use and fit only to be remanufactured	$2 per ton.
Screws, commonly called Wood Screws	
2 inches or over in length	6 cents per lb.
1 in. and less than 2 in. in length	8 cents per lb.
Less than 1 inch	11 cents per lb.
Screws, other	35
Skates	20 cents per pair and 30
Sheets of all gauge and widths, N.E.S., valued at 4 cents or less per lb	30
But not less than	$12 per ton.
Sheets of all gauge and widths, N.E.S., valued at over 4 cents per lb	12½
Shoes, horse, mule and ox shoes	1½ cents per lb., but not less than 35
Sledges	1 cent per lb and 25
Spiegel and Steel Bloom Ends	$2 per ton.
Spikes and Cut Nails	1 cent per lb.
Springs or parts of, for carriages other than railway and tramway vehicles	1 cens per lb. and 30
Springs, Car Springs, all kinds	$30 per ton
but not less than	35
Springs, Clock Springs	10
Springs, all other, N.E.S	$30 per ton
but not less than	35
Steels, table and butchers' steels	30
Steel, manufactures of or parts of iron and parts steel, N.E.S	30
Strips costing 4 cents per lb. or less	30
but not less than	$12 per ton.
Strips costing over 4 cents per lb	12½
Strip Fencing	1½ cent per lb.
Tacks, cut, brads or sprigs, not exceeding 16 ounces to the thousand	2 cents per 1,000
Tacks, cut, brads or sprigs, exceeding 16 ounces to the thousand	2 cents per lb.
Traps	30
Washers, N.E.S	1 cent per lb. and 25
Weighing Beams	35
Wedges	1 cent per lb. and 25
Stereotypes and Electrotypes and bases for same, made wholly or in parts of type metal	5 cents per lb,
Stereotypes and Electrotypes for Commercial Blanks and Advertisements, N.E.S.	20
Stick extract or confection, Liquorice	1 cent per lb. and 20
Stockings and Socks, Woollens	10 cents per lb. and 30

	Per cent.
Stockings and Socks, Cotton.....10 cents per lb. and	30
Stone, rough, Freestone, Sandstone, and all other building stone, except marble from the quarry, not hammered or chiselled (13 cubic feet to the ton).....$1 per ton.	
Stone, Waterlime or Cement Stone. .....$1 per ton.	
Stone, dressed Freestone and all other building stone except Marble, and all manufactures of stone or granite, N.E.S.	20
Stone, Lithographic, not engraved	20
Stone, Flagstones, sawn or otherwise dressed...$2 per ton.	
Stone, Grindstones..... . $2 per ton.	
Stone, manufactures of, N.E.S.....	20
Stove Polish, not to include stove varnish,..... ...	25
Stove and other castings, not elsewhere specified. ..... $16 per ton, but not less than	30
Stove Shovels, iron.	30
Stove Plates ... .$16 per ton, but not less than	30
Stove Pipes and Elbows.....	30
Stove Varnish.....20 cents per I.G. and	25
Straw Hats.....	25
Straw and manufactures of, not elsewhere specified.....	20
Strawboards, in sheets or rolls, plain or tarred.....40 cents per 100 lbs.	
Straw Board, not Mill board, N.E.S.....	20
Sugar, glucose or grape sugar, to be rated according to grade by D. standard.....	
Sugar, Melado, Concentrated Melado, Concentrated Cane Juice, Concentrated Molasses, Concentrated Beet Root Juice and Concrete, when imported direct from the country of growth and production for refining purposes only, not over No. 14 Dutch Standard in colour, and not testing over 70 degrees by the polariscope, a specific duty of 1 cent per lb., and for every additional degree shown by the polariscope test, 8½ cents per 100 lbs. additional.	
Sugar, not for refining purposes, not over 14 Dutch Standard in colour, when imported direct from the country of growth and production, value free on board at last port of shipment.....1 cent per lb. and	30
Sugar above No. 14 Dutch Standard in colour, and refined sugar of all kinds, grades or standards, value free on board at last port of shipment .....1½ cents per lb. and	35
Sugars not imported direct without transhipment from the country of growth and production, an additional duty of 7½ per cent. of whole duty payable thereon.	
Sugar Candy, brown or white, and Confectionery..... ¼ cent per lb. and	35
Sugar Discs and Globules.....1¼c. per lb and	35
Sulphate of Quinine, N.E.S.....	20
Surgical Instruments.....	20
Surgical Instruments in cases..... Cases.....	35
Surgical Instruments.....	20

	Per cent.
Suspenders or braces	35
Suspender Ends, finished	35
Sweet Potatoes	25
Swedish iron nail rods. under ½ inch in diameter, for manufacture of horse shoe nails	20
Swine, N.E.S	20
Syrups, Cane Juice, Refined Syrup, Sugar-house Syrup, or Sugar-house Molasses, Syrup of Sugar, Syrup of Molasses or Sorghum imported direct or not	1 ct. per lb. and 30
Syrups of the Phosphate of Iron, Quinine and Strychnine, as liquid proprietary medicines	50
Syrups, fruit syrups, not containing alcohol	1½ cent per lb. and 35

T

Tables, furniture	35
Table Tops and Stands, parts of sewing machine	35
Table Steels	30
Tacks, cut, Brads and Sprigs, not exceeding 16 ounces to the pound	2 cents per 1,000
Tacks, Brads, Sprigs, N.E.S	2 cts. per lb.
Tafia (see spirits)	$1 90 per I.G.
Tags, tin, for plug tobacco	25
Tailors' Iron	$16 per ton, but not less than 30
Tailors' fashion plates	6 cts. per lb. and 20
Tallow	1 ct. per lb.
Tallow, "rendered," and Tallow Stearine	1 ct. per lb.
Tallow Oil	25
Tapers, Wax	25
Tape, cotton tape printed for labels	15 cents per lb. and 25
Tape Measures	30
Tapioca	20
Tar and Pitch Coal	10
Tar, other, N.E.S	20
Tarpaulin, Cotton, plain or coated with oil, paint, tar, or other composition	35
Tarred Paper	½ cent per lb.
Tassels	30
Tea, Green, Japan and Black, imported from United States,	10
Telephones	25
Telegraph Instruments	25
Telescopes	25
Tents and Awnings	25
Thermometers, glass only	20
Thermometers, glass, and wood, or tin	25
Thermometers, bronzed, brass, plated and marbled	30
Terra Cotta panels, mouldings and cornices	35
Terra Cotta and composition Ornaments	30
Terraline, Vases and Plaques	35

	Per cent.
Terra Alba	20
Thimbles of all kinds, steel	30
Thread, Cotton, sewing, on spools	25
Thread, Cotton, sewing, in hanks, black and bleached, three and six cords	12½
Thread, Gold and Silver Thread	30
Thread, Linen and others, N.E.S,	20
Threshing Machines	35
Ticking, for tents ....2 cts. per sd. yd. and	15
Ties, cotton, made up	35
Ties, silk	30
Tiles, drain tiles, not glazed	20
Tiles, earthenware tiles	35
Timber and Lumber, not elsewhere specified	20
Tin Plates, in sheets, decorated	25
Tin Plates, in strips, decorated	25
Tinman's trimmings, to be classed as manufactures of Tin, viz.:—Spouts, handles, knobs and ornamental articles	25
Tinsmiths' tools	35
Tinware, and all other manufactures of tin not elsewhere specified	25
Tippets, fur	25
Tissue Paper	25
Toasting-forks	30
Tobacco-cutters	30
Tobacco, Cigars and Cigarettes....$2 per lb. and	25
Tobacco, Snuff....30 cts. per lb. and	12½
Tobacco, manufactured, other....30 cts. per lb. and	12½
Tobacco Leaf, raw, samples of....20 cents per lb.	
Tobacco Pipes, clay, and imitation of meerschaum	35
Tobacco Pipes, Briar and all wooden	25
Tobacco Pipes, other, N.E.S	20
Towels of every description	25
Towel racks and rollers	30
Towels of every description does not include Huckaback, Crash, or similar goods in the piece.	
Toys, of all kinds and materials	30
Tracing Cloth....5 cents per square yard and	15
Transfer Pictures	35
Traps, steel	30
Tripoli	20
Trucks, railway depot	30
Trunks of all kinds	30
Trunk Trimmings of tinned iron	30
Tricycles	30
Tubs, wood	25
Tubing, seamless drawn tubing, of brass, copper and zinc	10
Tubing, lap welded iron tubing, threaded and coupled or not, 1¼ inches in diameter and over, but not over two inches, for use exclusively in artesian wells, petroleum pipe line and for petroleum refineries	20

	Per cent.
Tubing, Boiler tubes, of wrought iron or steel	15
Tubing, wrought iron tubing, threaded and coupled or not, over 2 inches in diameter	15
Tubes, rolled steel, not welded, not more than 1½ inches in diameter	15
Tubing, other wrought iron tubes or pipes 6-10 of 1 cent per lb. and	30
Tubing, wrought, square 6-10 of 1 cent per lb. and	30
Turpentine, Spirits of	10
Tweeds, wool 7½ cents per lb. and	20
Twines, Sail, when to be used for boats' and ships' sails	5
Twines, all other	25
Twines, manufactures of, N.E.S.	25
Twine boxes	30
Type, rubber type	25
Type, for printing	20
Type Metal	10
Type Writers	30

U

Umbrellas, Parasols, and Sunshades of all kinds and materials	30
Umbrella and Parasol, steel and iron or brass ribs, runners, rings, caps, notches, tin caps and ferrules, when imported by and for the use of manufacturers of umbrellas,	20
Undertakers' Hardware	30
Upholsterers' Hardware	30
Unenumerated Articles	20

V

Valentines and Christmas Cards 6 cents per lb. and	20
Valentine's Meat Juice	25
Valises 10 cents each and	30
Vanilla, Essence of $1.90 per I.G. and	20
Varnish Makers' Black	20
Varnish, Lacquers, Japan, Japan driers, liquid driers, and Colodion and oil finish not elsewhere specified 20 cts. per I.G. and	25
Vaseline, and all similar preparations of petroleum for toilet, medicinal or other purposes, in bulk 4 cents per lb. In bottles or other packages, not over one lb. in weight each 6 cts. per lb.	
Vegetables, Potatoes, not elsewhere specified 15 cents per bush.	
Vegetable Oil, not elsewhere specified	20
Vegetables, Onions	25
Vegetables, prepared or preserved, not elsewhere specified,	25
Vegetables, Sweet Potatoes and all other Vegetables, not elsewhere specified	25

		Per cent
Vegetables, Tomatoes	30 cts. per bush. and	10
Vegetables, Tomatoes and other vegetables, including Corn in cans weighing not over 1 lb.	2 cts. per can. And 2 cents additional per can for each pound or fraction of a pound over one pound in weight, the weight of cans or pkgs. to be included in the weight of the article.	
Velvets, silk		30
Velvets, cotton		20
Velveteens		20
Veneers of wood, sawn only		10
Veneers of wood, cut or shaved with knife		25
Vents, Fireclay Chimney Linings, not vitrified or glazed		20
Vermicelli and Maccaroni	2 cents per lb.	
Vermouth Bitters	$1.90 per I.G.	
Vermouth Wine	$1.90 per I.G.	
Vinegar	15 cents per I.G.	
Vises		30
Volatile, or Essential Oil, for manufacturing purposes		20
Vulcanite Jewelry		20

W

Wadding, Cotton, Unbleached, not dyed or coloured	2 cts. per lb. and	15
Waggon and Cart Bushes		35
Walking Sticks		25
Walnuts	3 cents per lb.	
Warps, Cotton, not bleached, dyed or coloured	2 cents per lb. and	15
Warps, Cotton, if bleached, dyed, or coloured	3 cents per lb. and	15
Washers, wrought iron or steel	1 cent per lb. and	25
Washing Crystal		20
Watches and Watch Cases		25
Watch and Jewel, cases for, and other like articles, of any material	10 cts. each and	30
Watch Keys, of steel or brass		30
Watches Chronometer		25
Watch actions or movements		10
Water Meters		30
Wax Candles		25
Wax, Beeswax, and other, not elsewhere specified		20
Wax, Paraffin Wax or Stearine	3 cts. per lb.	
Wax Flowers		20
Wax Tapers		25
Wax, manufactures of, other		20
Web, elastic		25
Web, non-elastic		20
Wedges	1 cent per lb. and	25
Weighing Beams, of iron or steel		35

	Per cent.
Whale Bone, manufactured, fancy	30
Whale Bone, manufactures of, N.E.S.	20
Whale Oil, N.E.S.	20
Wheat	15 cents per bush.
Wheat, damaged by water in transitu (on appraised value)	20
Wheat Flour	50 cts. per bbl.
Wheat Meal	50 cts. per brl.
Wheat Flour, damaged by water in transitu (on appraised value)	20
Wheels, parts of, Hubs and Spokes, in the rough	15
Wheelbarrows, and other like articles	30
Whips, all kinds and materials	30
Whip Lashes	30
Whisky	$1.75 per I.G.
White Lead, in pulp, not mixed with oil	5
White Lead and Red Lead, and orange mineral dry	5
White Zinc	5
Wicks for coal oil stoves	30
Wicks for lamps	30
Wicks, candle	20
Winceys of all kinds, not otherwise provided for	22½
Wines, Prune Wines, containing less than 40 proof spirits,	$1.90 per gal.
Wines, Prune Wines, containing over 40 proof spirits,	$2 per gal. and 30
Wine, Vermouth Wine	$1.90 per Imp. gal.
Wines of all kinds, except sparkling wines, including ginger, orange, lemon, strawberry, raspberry, elder and currant, containing 20 p.c. or less of spirits of strength of proof by Sykes' Hydrometer, imported in wood or bottles (6 qts. or 12 pints to I.G.)	25 cts. per I.G. and 30
Wines, containing over 26 p.c. and not over 27 p.c.	28 cts. per I.G. and 30
Wines, containing over 27 p.c. and not over 28 p.c.	31 cts. per I.G. and 30
Wines, containing over 28 p.c. and not over 29 p.c.	34 cts. per I.G. and 30
Wines, containing over 29 p.c. and not over 30 p.c.	37 cts. per I.G. and 30
Wines, containing over 30 p.c. and not over 31 p.c.	40 cts. per I.G. and 30
Wines, containing over 31 p.c. and not over 32 p.c.	43 cts. per I.G. and 30
Wines, containing over 32 p.c. and not over 33 p.c.	46 cts. per I.G. and 30
Wines, containing over 33 p.c. and not over 34 p.c.	49 cts. per I.G. and 30
Wines, containing over 34 p.c. and not over 35 p.c.	52 cts. per I.G. and 30

	Per cent.
Wines, containing over 35 p.c. and not over 36 p.c. ..... 55 cts. per I.G. and	30
Wines, containing over 36 p.c. and not over 37 p.c. ..... 58 cts. per I.G. and	30
Wines, containing over 37 p.c. and not over 38 p.c. ..... 61 cts. per I.G. and	30
Wines, containing over 38 p.c. and not over 39 p.c. ..... 64 cts. per I.G. and	30
Wines, containing over 39 p.c. and not over 40 p.c. ..... 67 cts. per I.G. and	30
Champagne and all other sparkling wines, in bottles containing each not more than one quart and more than one pint, old wine measure..$3.00 per doz. and	30
In bottles, containing not more than a pint and more than one-half pint wine measure..$1.50 per doz. and	30
In bottles, containing one-half pint each or less ..... 75 cts. per doz. and	30
In bottles, containing more than one quart. ..... $3 per doz., $1.50 per I.G. and	30
NOTE.—All Liquors imported under the name of Wine and containing more than 40 per cent. of spirit of strength of proof by Sykes' Hydrometer, shall be rated as unenumerated liquor.	
Wire Cloth of brass or copper.....	20
Wire Cloth, iron or steel.....	30
Wire, Iron and Steel, galvanized or not, 15 gauge and coarser.....	25
Wire, Spring Steel, coppered or tinned, 9 gauge and smaller	20
Wire, Steel Spring Wire, tinned or coppered, No. 1 to 8 gauge	30
Wire phosphor, bronze blocks, sheets and wire.....	10
Wire, covered with cotton, linen, silk or other material ..	25
Wire, Barbed Wire Fencing.....1½ cents per lb.	
Wire, Buckthorn and Strip Fencing.....1½ cents per lb.	
Wire Nails.....1½ cents per lb., but not less than	35
Wire, iron or steel, coppered, N.E.S.....	30
Wire, brass rods cut to special length.....	30
Wire Rope, of iron and steel, N.E.S	25
Wire Screw Hooks and Eyes.....	30
Wire not otherwise provided for.....	30
Wire work, and manufactures of Wire, N.E.S	30
Wood, Cord Wood.....	20
Wood, Hubs, Spokes, Felloes and parts of Wheels, rough hewn or sawn only.....	15
Wood, Shingles.....	20
Wood, Pails, Tubs and Churns.....	25
Wood Pulp.....	20
Wood, manufactures of, not elsewhere specified	25
Wood, Lumber and Timber, not elsewhere specified.....	20
Wood, Lumber and Timber, not elsewhere specified, to in-	

	Per cent.
clude lumber and timber of the kinds otherwise free, when cut to special lengths—*i.e.*, less than the ordinary commercial lengths	20
Wool and Woollens, composed wholly or in part of Wool, Worsted, Hair of Alpaca Goat or other like animals, viz.:—Cloths, Doeskins, Blankets and Flannels of every description, Doeskins, Cassimeres, Tweeds, Coatings, Overcoatings, Cloakings, Felt Cloths of every description, not elsewhere specified, Horse Collar Cloths, Yarn, Knitting Yarn, Fingering Yarn, Worsted Yarn..... 7½ cts. per lb. and	20
Wool and Woolens—Clothing ready-made, and Wearing Apparel of every description, including Cloth Caps, and Horse Clothing shaped, composed wholly or in part of wool, worsted, hair of Alpaca Goat or other like animals, made by the tailor, seamstress, or the manufacturer, N.E.S. .....10 cts per lb. and *ad valorem*	25
Wool and Woolens—All fabrics composed wholly or in part of wool, worsted, hair of Alpaca Goat, or other like animals, not otherwise provided for, costing 10 cts. per yard and under.....	22½
Costing over 10 cts. and under 14 cts.	25
Costing 14 cents and over.....	27½
Wool, Class one, viz.: Leicester, Cotswold, Lincolnshire, Down Combing Wools, and other like combing wools, such as are grown in Canada.....3 cts. per lb.	
Wool Hosiery.....7½ cts. per lb. and	20
Woolen Shawls.....	25
Woolen Carpets, Tapestry and Brussels.....	25
Woolen Carpets, two-ply and three-ply, treble ingrain, composed wholly of wool.....10 cts. per sq. yd. and	20
Woolen Carpets, Ingrain, of which the warp is composed wholly of cotton or other material than wool, worsted, the hair of the Alpaca Goat or other like animals..... 5 cts. per sq. yd. and	20
Woolen Socks and Stockings.....10 cts. per lb. and	30
Woolen Imitation Sealskins .....7½ cts. per lb. and	20
Worsted Picture and Window Blind Cords.....	30
Wrappers, &c., printed, as labels .....15 cents per lb. and	25
Wrapping Paper.....	25
Writing Ink	25
Writing Desks, fancy and ornamental.....	30
Writing Desks, as furniture.....	35

Y

Yarns, Knitting, Cotton, Hosiery Yarn, or other cotton yarn under No. 40, not bleached, dyed or colored..... 2 cts. per lb. and	15
Yarns, Knitting Yarn, Hosiery Yarn, bleached, dyed or colored..... 3 cts. per lb. and	15

	Per cent.
Yarn, colored, cotton yarn or part jute, or part cotton yarn or other material, except silk, N.E.S.	25
Yarn, Fingering Yarn, wool....7½ cts. per lb. and	20
Yarn, Knitting Yatn, wcol....7½ cts. per lb. and	20
Yarn, Worstred Yarn ....7½ cts. per lb. and	20
Yeast Cakes and Compressed Yeast, in pkgs. or bulk of 1 lb. or over ....6 cents per lb.	
Yeast Cakes, in pkgs. of less than 1 lb....8 cents per lb.	

Z

Zinc. Chloride, Salts and Suphate of	5
Zinc. seamless drawn tubing	10
Zinc. dry white (paint)	5
Zinc. Sulphate of, not elsewhere mentioned	25
Zinc. Dust	20
Zinc. Salts of	5
Zucure	20

FREE LIST.—(Not elsewhere specified.)

Acid, "Boracic."—Acid, Oxalic—Aconite Root.—Agates, not polished or otherwise manufactured.—Ale, Beer and Porter, barrels containing bottled ale and porter are considered packages for exportation only, and therefore free of duty.—Alkanet Root, —Aloes.—Alpaca, hair of the, unmanufactured,—Alum.—Ambergris.—Amber, Gum.—Ammonia. Sulphate of.—Anatomical Perparations.—Anchors. Arimals, Horses, Cattle, Sheep, Swine Dogs, and pure bred Fowls, including Pheasants and Quails, for improvement of stock, under regulations to be made by the Treasury Board and approved by the Governor in Council. —Animals brought into Canada, temporarily, and for a period not exceeding three months, for the purpose of exhibition or competition for prizes offered by any agricultural or other. association. But a bond shall be first given in accordance with regulations to be the perscribed by the Minister of Customs, with the condition that the full duty to which such animals would otherwise be liable shall be paid in the case of their sale in Canada or if not re exported within the time specified in such bond.—Animals of all kinds imported from Newfoundland.—Aniline Dyes, in bulk or packages of not less than one pound weight.—Antimony.—Antiquities, collections of. Anthracite Coal.—Anthracite Coal Dust.—Apparatus when imported by and for use of Colleges and Schools, Scientific and Literary Societies, such as are not manufactured in Canada.—Apparel, wearing, and other personal articles and household effects (not merchandise) of British subjects dying abroad, but domiciled in Canada.—Arms and Munitions of War, imported by and for the use of Army and Navy.—Arsenic.—Arsenic of Aniline.—Articles ex-warehoused for Ships' Stores.—Ashes, Pot, Pearl and Soda.—Asphaltum.—Australian Gum.

Bananas, Green Fruit.—Bark, Hemlock.—Bark, Oak and Tanners.—Bark, Oak (extract of) or Quercitron, for tanning.—Bean, Tonquin Bean Seed, crude.—Beans, Vanilla and Nux Vomica.—Bees.—Bent Glass, for the manufacture of Show Cases, provided it is not made in Canada.—Berries, for dying or used in composing dyes.—Bichromate of Potash, crude.—Bichromate of Soda,—Bolting Cloth, not made up—Bone Dust, for manufacture of Phosphate and Fertilizers.—Bone Ash, for manufactured, burnt, calcined, ground or steamed.—Books, printed in any of the Languages or Dialects of any of the Indian Tribes of the Dominion.—Books, Educational, imported exclusively by and for the use of schools for the deaf dumb, and blind.—Books, printed by any Government, or by any Scientific Association, or other Society now existing for the promotion of learning, and letters issued in the course of their proceedings and not for the purpose of trade.—Borax, in lump.—Borax, ground.—Brass, old and scrap—Brass Wire, round or flat.—Brass, in sheets.—Brass, twisted Brass and Copper Wire, when imported by manufacturers of boots and shoes for use in their factories.—Brick. Fire Brick, for use exclusively in process of manufactures.—Brimstone, crude or in roll or flour.—Bristles.—Britannia Metal in pigs and bars.—Bromine.—Bullion. Gold and Silver.

Cardimon Seed.—Casts, as models for the use of schools of design.—Cattle, for improvement of stock.—Catgut Strings or Gut Cord for Musical Instruments.—Catgut or Whipgut, unmanufactured—Caustic Soda, other.—Chalk and Cliff Stone, unmanufactured—Chamomile Flowers.—Cherries.—China Clay, natural or ground.—Chinchona Bark.—Chloride of Lime.—Chronometers for Ships.—Church Bells.—Cinabar.—Clays.—Cliff Stone, unmanufactured—Clover Seeds.—Coal, Anthracite. 2-Coal Dust, Anthracite Coal Dust.—Cobalts, Ore of.—Cobalt, Metallic Colour, dry.—Cocoanut Oil, in its natural State.—Cocoa Bean, shell and nibs.—Cod Oil, from Newfoundland.—Cochineal.—Coffee, Green, imported from other countries than U.S.—Coins, Gold and Silver, except U.S. silver coins.—Coir and Coir Yarn.—Colours, Metallic, viz, : Cobalt, Zinc. and Tin.—Communion Plate and plated ware for use in Churches.—Compasses for ships.—Copper, in sheets or plates.—Copper Wire, N.E.S.—Copper, precipitate of, crude.—Copperas, Sulphate of Iron.—Cork-wood or bark, unmanufactured.—Cotton, raw.—Cotton Seed.—Cotton Yarns, finer than No. 40, unbleached bleached or dyed, for use in the manufacture of Italian Cloths, Cotton Wool.—Cotton Seed Cake.—Cranberries.—Cream of Tartar in Crystals.—Currant Vines and Brushes.

Diamonds, dust or bort.—Diamonds, unset, including black Diamonds for borers.—Diamond Drills, for prospecting for minerals.—Dogs, pure bred, for improvement of stock.—Dragon's Blood.—Drugs, not elsewhere specified, in a crude state, used

n dying or tanning.—Duck, for belting and hose, when imported by manufacturers of rubber goods for use in their factories.—Dust, anthracite coal dust.—Dyeing articles, in crude state, not elsewhere specified.—Dye, jet black.

Earth, Fuller's, not perpared.—Ebony, not further manufactured than sawn or split.—Eggs.—Emery.—Entomology, specimens of Ergot.—Esparto or Spanish Grass, for the manufacture of paper.—Extract of Logwood.—Extract of Logwood in liquid form, containing no other ingredient.—

Fancy Grasses, dried, but not coloured nor otherwise manufactured—Felt, adhesive, for sheathing vessels.—Fibre, Mexican. —Fibre, Tampico or Istle.—Fibre, vegetable for manufacturing purposes.—Fillets of Cotton and Rubber, not exceeding 7 inches wide, for manufacture of card clothing.—Fire-arms, imported by and for use of army and navy.—Fish Skins and fish offal, when imported by manufacturers of glue for use in their factories.—Fish, fresh, dried, salted or smoked, Fish oil, and all products of fish and seal oil, the natural products of Newfoundland.—Fish hooks, nets, seines, lines and twines, for the use of the fisheries, but not to include sporting fishing tackle, or hooks with flies, or trawling spoons.—Flint, flints and ground flint stones.—Flower Seeds.—Fossils.—Fowls, pure bred, also pheasants and quails for improvement of stock.—Fruits, green and edible berries in their natural state, viz.: Apples, apricots, bananas, cherries, mangoes, olives, peaches, pine apples, plantains, plums, pomegranates, quinces, and shaddocks.—Blackberries, cranberries, gooseberries, raspberries and strawberries. —Fur Skins, of all kinds, not dressed in any manner.

Gas. Coke, when used in Canadian manufactures only.—Gentian Root,—German Silver, in sheets, for manufacturing purposes,—Gilling twine, imported for the use of the fisheries.—Glass, bent for manufacture of show cases, provided it is not made in Canada.—Gold Beaters' moulds and skins.—Guano and other animal and vegetable manures.—Gum Senegal, as gum arbic.—Gums, Amber, Arabic, Australian, Copal, Damar, Mastic, Sannarac, Shellac and Tragacanth.—Gum, shellac.

Hair, Angola, Bison, Buffalo, Camel, Goat, Hog, Horse and Human not curled or otherwise manufactured.—Hemlock Bark. —Hemlock, seed and leaf.—Hemp, undressed.—Hickory Spokes, rough turned, not tenanted, mitred, throated, faced, sized, cut to length, round tenented or polished.—Hickory, lumber, unmanufactured.—Hides, raw, whether dry, salted or pickled.—Horns. —Horn Strips, used in making corsets.—Horned Cattle, for improvement of stock.—Horses, for imporvement of stock.

Ice.—Indian Hemp, crude drug.—Indian Rubber, unmanufactured.—Iodine, crude.—Iron and manufactures of: Anchors; Beams for iron or composite ships or vessels: Hoop Iron, not exceeding ⅜ths of an inch in width and being No. 20 gauge or thinner, used for the manufacture of tubular rivets; Iron or Steel Rolled Round Wire Rods, under half an inch in diameter,

when imported by wire manufacturers for use in their factories : Masts for ships or parts of ships ; Plates, for Iron or composite ships or vessels ; Scrape iron and scrape steel, old, and fit only to be remanufactured, being part of or recovered from any vessel wrecked in waters subject to the jurisdiction of Canada : Sheet iron for iron or composite ship.—Ivory Nuts, unmanufactured. –Ivory Veccine Points.—Ivory Veneers, sawn only.

Jalap Root.—Junk, old Cloth, as taken from the loom. neither pressed, mangled, calendered, nor in any way finished, and not less than forty inches wide, when imported by manufacturers of jute bags for use in their own factories.

Knees, iron or steel, for ships.

Lime, Chloride of.—Lines and Twines, for the fisheries.—Logwood, extract of—Logs and round unmanufactured timber, not elsewhere provided for.—Lumber and Timber, Planks and Boards, sawn, of Boxwood, Cherry, Walnut, Chestnut, Gumwood, Mahogany, Pitch Pine, Rosewood, Red Wood, Sandalwood, Spanish Cedar, Oak, Hickory and Whitewood, not shaped planned or otherwise manufactured, and sawdust of the same.-2 Lumber, Hickory, sawn to shape for spokes of wheels, but not further manufactured.

Mackerel, fresh, from Newfoundland.--Mackerel, pickled, from Newfoundland.—Manures, Guano, and other animal and vegtable manures.—Manuscripts.—Meal Cake, Oil Cake, Cotton Seed Cake and Palm Nut Cake.—Melons.—Mercury or quicksilver.—Metal, yellow metal in bars, bolts, and for sheating.—Mineral Waters, natural, not in bottles.—Mineralogy, specimens of.—Models of Inventions and other Improvements in the Arts, but no article shall be deemed a model or improvement which can be fitted for use.—Moss, Iceland, and other Mosses, crude.—Moss, Seaweed, and all other vegtable substances used for beds and mattaasses, in their natural state or only cleaned.—Mustard Seed, brown and white.

Newspapers and quarterly, monthly and semi-monthly magazines, and weekly literary papers, unbound, not elsewhere specified.—Nitrate of Soda or Cubic Nitre.

Oakum.—Oil, Aniline, crude.—Oils, cocoanut and palm, in their natural state.—Oils, Fish, and products of Fish, from Newfoundland.—Oils, Seal, from Newfoundland.—Oil Cake, Cotton Seed Cake and Meal, Palm Nut Cake and Meal.—Oil Cake Meal. —Olives, green fruit, in natural condition.—Ores of Metal, of all kinds. Ottar of Roses—Oysters, fresh, from Newfoundland.

Packages, etc., from Newfoundland.—Paints and Colors, ultra marine blue.—Paints and Colors, metallic colors, viz., cobalt, zinc and tin.—Paper waste or clippings.—Pelts. Phosphrous.—Pig Tin.—Pig Zinc.—Pine Apple.—Pipe Clay.—Pitch (pine) in packages of not less than 15 gallons.—Pomegranates, green fruit, in natural condition.—Pulp of grasses.—Pumice and Pumice Stone, ground or unground.

Quercitron, or extract of oak bark, for tanning.—Quicksilver. —Quinine, sulphate of, in powder.

Rags, of cotton, linen, jute and hemp; paper—waste or clippings and waste of any kind fit only for manufacturing paper. —Rags, woolen.—Railway Bars, steel, not including tram, weighing not less than 25 lbs. per lineal yard, for use in railway tracks.—Red Liquor, a crude accetate of aluminium, prepared from pyroligneous acid, for dyeing and calico printing.—Red wood planks and boards, sawn only.—Resin, in packages of not less than 15 gallons.—Rhubarb Root.—Roots, medicinal, viz.: Aconite, Calumba, Ipecacuanha, Sarasparilla, Squills, Tarraxicum and Valerian.—Rosewood lumber, not further manufactured than split or sawn.—Rubber, hard crude, in sheets, plain or moulded.--Rubber substitute and recovered rubber.

Sal-Ammonia.—Sal-Soda.—Salt, coarse, imported from the United Kingdom or any British possession, or imported for the use of the sea or gulf fisheries.—Sand.—Sarsparilla Root.—Sausage Skins or Castings, not cleaned.--Saw Dust, wood.--Scrap Brass.--Seeds: Annatto, Clover, Grass and flower, Canary and Chia, Cotton Jute, Mustard (brown and white), Sesame, Sugar Beet, Sugar Cane.--Seeds of fruits, and forests, not edible, viz.: Anise, Coriander, Cardimon, Fennel and Fenugreek.--Senna, in leaves.—Shaddock's Green Fruits, in natural condition.--Sheep for improvement of stock.—Shellac, white, for manufacturing purposes.--Shellac Gum.--Shells of all kinds, unmanufactured. —Silk, raw, or as reeled from the cocoon, not being doubled, twisted or advanced in manufacture in any way, silk cocoons and silk waste.—Silk Plush, for Hatters use.—Silver and Gold Coins, except United States silver coin—Spanish or Esparto grass, and other grasses and pulp of, for the manufacture of paper.--Spelter in blocks or pig.—Steel and manufactures of: Angles for iron, composite ships or vessels; Bars or Steel Rails, weighing not less than 25 lbs. pet lineal yard, for use on railway track, Beams, iron or steel, for iron or composite ships or vessels; Files Steel for the manufacture of, when imported by file manufacturers for use in their factories; Knees for iron or composite ships or vessels; Locomotive Tires of Steel, in the rough; Plates, Steel, for iron or composite ships or vessels; Plates, Saw Plates, cut to shape only and not otherwise manufactured; Rails, Weighing not less than 25 lbs. per lineal yard, for use in railway tracks; Rods, rolled, under ½ an inch in diameter or under ½ inch square, imported by knob or lock manufacturers or cutlers for use excusively in such manufactures in their own factories; Rods, rolled round wire rods, iron or steel, under ½ inch in diameter, imported by wire manufacturers for use in their factories; Scrap Steel, old, and fit only to be remanufactured; Skates, Steel, for, valued at 2 cents per lb. and over; Sheets for iron or composite ships or vessels; Sheets, Crucible Sheets, steel, 11 to 10 gauage, 2½ to 18 inches wide, imported by manufacturers of mower and reaper knives for manufacture of

such knives in their own factories ; Sheets of not less than 11 or not over 18 wire gauge and costing not less than $75 per ton of 2240 lbs., when imported by manufacturers of shovels and spades for use exclusively in such manufacture in their own factories.—Sulphate of Quinine, in powder.—Sulphate of Iron, Copperas.—Sweat Leather, imported by hat manufacturers only, for use in their factories in the manufacture of hats.

Tails, undressed.—Tar (Pine) in packages of not less than 15 gallons.—Tea, Green, Japan and Black imported from other countries than the United States.—Terra Japonica.—Timber and Lumber, planks and boards, sawn, not shapen, planed or other wise manufactured ; African Teak, Black Heart Ebony, Boxwood, Cherry, Chestnut and Hickory, Lignumvitæ, Mahogany, Gunwood, Oak, Pitch Pine, Red Cedar, Rosewood, Satinwood, Sandalwood, Spanish Cedar, Walnut and Whitewood and sawdust of the same, and Redwoods Planks and Boards, sawn, but not further manufactured.—Tin, in block, pigs, bars and sheets. —Tin-foil.—Tobacco, unmanufactured, for excise purposes, under conditions of Act 31 Vic., Cap 51.—Trees, Forest, for planting, imported into Manitoba or North-West Territory.—Trees, Apple.—Trees, Pear and Cherry.—Trees, Quince.—Trees Peach.—Trees, Plum.—Trees and Plants, other than above, including fruit, shade, lawn and ornamental.--Turpentine, raw or crude.—Twines, for use of fisheries.

Ultramarine blue,—Umbrella Ribs steel for when imported by manufacturers of umbrellas, for use in their own factories.

Vanilla and Nux Vomica Beans.—Varnish, black and bright, for ships' use.—Vegetables, Yams and Melons.—Vegetable Fibre, twisted for transportation.—Vegetable Fibres, natural, not produced by any chemical process.—Vegetable substances, for beds and matteresses, in their natural state.—Vines, Grape Vines.—Vitriol, blue.

Walnut Lumber, plank and board, sawn, not shaped.—Waste, cotton, linen, jute, hemp and paper of all kinds, fit only for the manufacture of paper.—Whale Bone, unmanufactured.--Whale Oil, from Newfoundland.—Whiting or Whitening.—White Shellac, for manufacturing purposes.--Whitewood Lumber, not shaped.—Willow, for basket makers.—Wire, brass or copper, round or flat.--Wire of Iron or Steel, galvanised or tinned, 16 gauge and smaller.—Wire Rigging for ships or vessels.—Wire, Elatinum.—Woollen Rags.

Xyolite, or Celluloid, in sheets, lumps or blocks, N.E.S.

Yarn, spun from the hair of the Alpaca or Angora Goat, when imported by the manafacturers of carpets, rags and mats, for use in their own factories.—Yarns, Coir.—Yellow Metal, in bolts, bars and for sheating.

Zinc, in blocks, pigs, and sheets.--Zinc. Colors, metallic.--Zinc, dry white (metallic colour.)

All goods not enumerated as charged with any duty of Customs and not declared free of duty, shall be charged with a duty of 20 per cent. *ad valorem*, when imported into Canada, or taken out of warehouse for consumption therein.

COURTS OF JUSTICE.

THE SUPREME COURT OF CANADA.

[38 VICTORIA, CAP. 11.

Hon. Sir W. J. Ritchie, Knt., Chief Justice.

Hon. S. Patterson,
Hon. S. H. Strong,
Hon. Telesphore Fournier,
Hon. J. W. Gwynne,
Hon. H. E. Taschereau,
} Puisné Judges.

Robert Cassels, Q.C., Registrar.
George Duval, Reporter.
C. H. Masters, Assistant Reporter.
James Lawson, Clerk.
Miss H. E. Stewart, clerk.
Francis Curran, Usher.

The Supreme Court, for the purpose of hearing and determining Appeals, holds annually, at the city of Ottawa, three sessions, commencing :—3rd Tuesday in February.
1st Tuesday in May.
4th Tuesday in October.

THE EXCHEQUER COURT OF CANADA.

Hon. G. W. Burbige, Judge.
L. A. Audette, Registrar.
Charles Morse, Acting Registrar.
John Macdonald, Clerk.
Francis Curran, Usher.

The Exchequer Conrt sits every Monday at noon, except during vacation.

COURT OF QUEEN'S BENCH.

Appeal Side.

JUDGES:

Sir Antoine A. Dorion, Kt., Chief Justice.

Hon. J. G. Bossé,
Hon. Ulric J. Tessier,
Hon. A. Cross,
Hon. L. F. G. Baby,
Hon. R. L. Church,
} Puisné Judges.

Officers of the Court.—L. W. Marchand, Advocate, Q.C., clerk of Appeals: W. E. Duggan, deputy clerk of Appeals for Quebec: Louis Ouimet, deputy clerk of Appeals for Montreal; Jos. Nadeau, deputy clerk of Appeals for Quebec, L. Marchand, C. E. G. Lesage, clerks.

Quebec.—From the 1st to the 8th days of February, May, October, and December, these days inclusive.

Montreal.—From the 15th to the 27th days of January, Marcht May, September, and November, these days inclusive.

By the 22nd sec. of chap. 77 of the Consolidated Statutes for Lower Canada, Cases in Appeal or Error, from the Districts of Ottawa, Montreal, Terrebonne, Joliette, Richelieu, St. Francis, Bedford, St. Hyacinthe, Iberville, and Beauharnois, shall be heard and determined at the City of Montreal *only*, and the Writs in such cases shall be returnable there: and cases in Appeal or Error from the Districts of Three Rivers, Quebec, Saguenay, Gaspé, Chicoutimi, Rimouski, Kamouraska, Montmagny, Beauce, and Arthabaska, shall be heard and determined at the City of Quebec *only*, and the Writs in such Cases shall be returnable there.

COURT OF QUEEN'S BENCH.

Crown Side.

WHERE HELD.	WHEN HELD.
Quebec	10th April and 10th October.
Montreal	1st March, 1st June, 1st September, 2nd November.
Three Rivers	24th March and 23rd September
Sherbrooke	1st March and 1st October.
Kamouraska	23rd March and 18th December.
Aylmer	10th June and 10th December.
Perce	13th February and 7th October.
New Carlisle	13th January and 13th September.
Arthabaskaville	19th February and 19th October.
Beauce	20th June and 20th October.
Montmagny	26th March and 25th October.
Joliette	15th January and 2nd July.
Richelieu	20th January and June.
Sorel	20th January and 16th June.

WHERE HELD.	WHEN HELD.
Chicoutimi	2nd June and 15th January.
Sweetsburg	20th March and September.
Rimouski	23rd March and 23rd October.
Malbaie	5th February and 22nd June.
Beauharnois	1st March and 1st October.
St. Hyacinthe	15th January and 15th June.
St. Scholastique	7th January and 2nd July
Iberville	11th March and 11th October

Officers of the Court—L. W. Sicotte, clerk of the Crown; E. McMahon, deputy clerk of the Crown; Chas. R. Doucet, deputy clerk of the Crown, superintendent Crown witnesses, and accountant; U. Lafontaine, deputy clerk of Crown; A. Hamilton clerk; C. Benoit, clerk.

SUPERIOR COURT.

Sir Andrew Stuart, Chief Justice,

Hon. F. G. Johnson, acting Chief Justice, Montreal.

PUISNE JUDGES.

Hon. L. N. Casault.
" A. B. Routhier.
" M. Doherty.
" L. Belanger.
" H. W. Chagnon.
" M. A. Plamondon.
" J. B. Bourgeois.
" L. B. Caron.
" L. A. Jette.
" H. T. Taschereau.
" Chs. Gill.
" A. R. Angers.
" M. Mathieu..
" E. Cimon.
" L. O. Loranger.

Hon. E. T. Brooks.
" F. W. Andrews.
" H. C. Pelletier.
" J. E. Larue.
" J. A Ouimet.
" J. S. C. Wurtele.
" M. M. Tait.
" C. P. Davidson.
" Louis Tellier.
" Alfred Charland.
" Louis Adolphe Billy.
" W. W. Lynch.
" C. C. Delorimier.
" S. Pagnuelo.

MONTREAL.—Hochelaga, Jacques Cartier, Laval, Vaudreuil, Soulanges, Laprairie, Chambly, Verchères, and City of Montreal, held at Montreal from 16th January to 20th April, 1st May to 30th June, and 1st September to 20th December. A. B. Longpré, prothonotary; John S. Honey, clerk of the Superior Court, sitting in review, Geo. H. Kernick, L. H. Collard, F. Belanger, J. B. Vallée, E. Desmarais, D. Gareau, J. Lozeau, and Joseph Desrosier, L. D. Gareau, D. Messier, J. G. E. Heroux, P. E. Tremblay, deputy prothonotaries; William Bruce, accountant; Hon. P. J. O. Chauveau, sheriff; Vilbon and Farnchere, deputy sheriffs.

QUEBEC.—Portneuf, Quebec, Montmorency, Levis, Lotbinière, Parish of Beaumont in the County of Bellchasse and the City of Quebec, held at Quebec on the five first juridical days of each month, and the five juridical days following the 15th of each month, except July and August, no Court from 21st December

to 16th January inclusively; in September no Court before 10th. Court of Review, four last juridical days of each month, except July, August, and December. Biset, Burroughs and Campbell, prothonotary; Edward L. Burroughs, advocate, deputy; P. Malouin, advôcate, deputy; Hon. C. Alleyn and Hon. E. T. Paquet, joint sheriffs, and J. B. Amyot, deputy sheriff.

THREE RIVERS.—Maskinonge, St. Maurice (including city of Three Rivers), Champlain and Nicolet, held at Three Rivers, from 16th to 24th January, February, March, April, May, June, September, October, November and from 16th to 19th December. Lottinville and Deselet, prothonotary; C. Dumoulin, sheriff.

ST. FRANCIS.—City of Sherbrooke, Richmond and Wolfe Compton and Stanstead, held at Sherbrooke, on the four juridica, days next following the fifth day of each month. Cabana and Bowen, prothonotary John Short, deputy; P. Hackett, deputy; and C. A. Short, clerk.

KAMOURASKA.—Kamouraska and Temiscouata, held at Fraserville, County of Temiscouata, from 19th to 22nd March, May and September, and 14th to 17th December. Pelletier & Perrault, prothonotary; F. A. Sirois, sheriff.

OTTAWA.—Ottawa and Pontiac, held at Aylmer, from 14th to 20th January and September, 20th to 24th April, and 20th to 26th November. A. Driscoll, prothonotary, L. A. Coutlee, sheriff.

GASPE.—Gaspé and Bonaventure, held at Percé, from 28th January to the 3rd February, 1st to 7th June and 21st to 26th October. J. X. Lavoie, prothonotary: James T. Tuzo, sheriff. At New Carlisle, from 15th to 20th January, 15th to 20th June, and 3rd to 8th October. G. F. Maguire, prothonotary, W. M. Sheppard, sheriff.

TERREBONNE.—Argenteuil, Two Mountains and Terrebonne, held at St. Scholastique, from 20th to 25th January, March, June, and October. Chs. de Montigny, prothonotary; Z. Rousselle, sheriff.

JOLIETTE.—Joliette, L'Assomption and Montcalm, held a Joliette, from 10th to 19th January, March, May, September and November. Desrochers and Desilets, prothonotary; A. M. Rivard, sheriff.

SAGUENAY.—Charlevoix and Saguenay, held at Malbaie, from 31st January to the 4th February 17th to the 21st June, 5th to 8th September, and 8th to 12th November, both days inclusive. C. Duberger, prothonotary; P. H. Cimon, sheriff.

CHICOUTIMI.—Held at Chicoutimi, from 17th to 21th January 3rd to 7th June, and 13th to 19th October, F. X. Gosselin, prothonotary; O. Bossé, sheriff.

RICHELIEU.—Richelieu, Yamaska and Berthier, held at Sorel, from 1st to 11th inclusively of February, March, April, May June, October, November and December, and from 11th to 16th September. A. N. Gouin, prothonotary; A. D. DeGrandpré, deputy; P. Guevremont, sheriff.

RIMOUSKI.—Held at St. Germain de Rimouski, from 16th to 21st of March and November, from 14th to 17th of May and September, Letendre and Chamberland, prothonotary. Alphonse Couillard, sheriff.

MONTMAGNY.—L'Islet, Montmagny and Bellechasse, less the parish of Beaumont, held at Montmagny, from 13th to 19th February and October, and 6th to 12th May, each day inclusive. A Bender, prothonotary, J. D. Lepine, sheriff.

BEAUCE.—Beauce and Dorchester, held at St. Joseph de la Beace, from 13th to 19th of March, June and November. Z. Vezina, prothonotary.

ARTHABASKA.—Megantic, Arthabaska and Drummond, held at Arthabaskaville, from 18th to 21st of every month (except vacation). Barwis and Theroux, prothonotary; A. Quesnel. sheriff.

BEDFORD.—Shefford, Missisquoi and Brome, held at Sweetsburg, every juridical day. Hall & Leonard, prothonotary; C. S. Cotton, sheriff.

ST. HYACINTHE.—Counties St. Hyacinthe, Bagot, and Rouville, held at St. Hyacinthe, from 14th to 18th February; April, June, October, December. Roy and Beauregard, prothonotary; B. B. Sicotte, sheriff.

IBERVILLE.—St. Johns, Napierville, and Iberville, held at St. Johns, from 15th to 23rd of Jannary, February March, April; May, June, September, October, November, and December. Marchand and Marchand, prothonotary; C. Nolin, sheriff.

BEAUHARNOIS.—Huntington, Beauharnois, and Chateauguay, held at Beauharnois, from 23rd to 28th February, May, September and December. P. C. Duranceau, C.R., prothonotary, Philemon Laberge, sheriff.

CIRCUIT COURT.

MONTREAL DISTRICT.

Montreal District Circuit, held at Montreal every month, A. Cherrier, clerk; P. A. Archambault, C. Bonacina, D. Dugas, J. Bte. Edward, deputy clerks.

QUEBEC DISTRICT

Quebec District Circuit, held at Quebec, on same days as Superior Court. Fiset, Burroughs and Campbell, clerks; Jules Belanger, advocate, deputy prothonotary and deputy clerk; T. Densaiet, advocate, deputy prothonotary and deputy clerk, Hon. Chas. Alleyn and Hon. Etienne T. Paquet, joint sheriffs; J. B. Amyot, deputy sheriff.

Three Rivers District.

Three Rivers District Circuit, held at Three Rivers, 13th to 15th February, March, April, May, June, September, October, Novvember. Lotterville & Desilets, clerks.

Maskinonge County Circuit, held at Riviere du Loup, 4th and 5th February, May. June, and October. O. A. Auge, clerk.

Nicolet County Circuit, held at Nicolet, 11th and 12th February May, and October. Arthur Rousseau, clerk.

St. Francis District.

St. Francis District Circuit Court, held at Sherbrooke on the four juridical days next following the eleventh day of each, month. Cabana and Bowen, clerks.

Stanstead Circuit, held at Stanstead plains, 18th to 20th February and June, and 19th to 20th November. A. N. Thompson, clerk.

Stanstead County Circuit, held at Coaticook, 22nd to 24th February, June, and November. Otis Shurtleff, clerk.

Compton County Circuit, held at Cookshire, 25th to 27th January, May, September. Edward S. Baker, clerk.

Richmond County Circuit, held at Richmond, 19th to 21st January, May, and September. C. N. Desauluiers, clerk.

Richmond County Circuit, held at Danville, 22nd to 25th January, May, and September. T. Leet, clerk.

Wolfe County Circuit, held at South Ham, 4th to 6th February, June, and November. E. S. Darche, clerk.

Kamouraska District.

Kamouraska District Court, held at Fraserville, 15th to 18th March, May, and September, and 10th to 13th December. P. Langlais, clerk.

Temiscouata County Circuit, held at St. Jean Baptiste, 1st to 3rd February, May, July, and October. L. N. Gauvreau, clerk.

Ottawa District.

Ottawa District Circuit Court, held at Aylmer, 9th to 13th January, 15th to 19th April, 9th to 13th September, and 15th to 19th November. A. Driscoll, clerk.

Ottawa County Circuit, held in Hull, 26th to 30th January, 1st to 5th of May, 27th September to 1st October, 28th November to 2nd December. H. A. Goyette, clerk.

*The Circuit Court at the *chef lieu* of a District has concurrent jurisdiction with the Circuit Court in and for the various Counties in the same District, in cases not over $100; cases over $100 at *chef lieu* are taken in the Superior Court.

The Circuit Court held in two or more places in a County has in each concurrent jurisdiction over the whole County.

Ottawa County Circuit, held at Papineauville, 5th to 9th February, 11th to 15th May, and 6th to 10th October. F. S. Mackay, clerk.

Pontiac Circuit, held at Portage du Fort, 22nd to 27th February 28th May to 2nd June, 22nd to 26th October. C. J. Rimer, clerk.

Pontiac Connty Circuit, held at Chapeau Village, 28th February to 4th March, 3rd to 7th June, 27th to 31st October. N. Bessette, clerk.

Gaspe District.

Gaspe District Court, held at Perce, from 25th to 28th January, 26th to 31st May, and 15th to 20th October. J. X. Lavoie, clerk.

Gaspe District Circuit, held at New Carlisle, 11th to 14th January, 10th to 14th June and 29th Sept. to 2nd Oct. G. F. Maguire, clerk.

Magdalen Islands Circuit, held at Amherst, from 27th June to 6th July and 27th Aug. to 7th Sept. E. Brassett, clerk.

Bonaventure Circuit, held at Carleton, 18th to 20th Feb. 25th to 28th July, and 3rd to 5th November. John Cullen, clerk.

Fox River Circuit, held at Fox River, 15th to 21st Sept. July and 18th to 22nd September. F. Blouin, clerk.

Terrebone District.

Terrebone District Court, held at St. Scholastique, 14th to 19th January, March, June, and October. Chas. de Montigny, clerk.

Terrebonne County Court, held at St. Jerome, 12th to 15th February, 10th to 13th June, 12th to 15th September, 2nd to 5th December. Louis Labelle, clerk.

Argenteuil County Court, held at Lachute, 8th February, 8th May and 11th October. T. Barron, clerk.

Joliette District.

Joliette District Circuit, held at Joliette, from 10th to 15th February, April, June, October and December. Desrochers and Desilets, clerks.

L'Assomption County Court, held at L'Assomption, from 1st to 4th March, June, September aud December. J. Z. Martel, clerk.

Montcalm County Circuit, held at Ste. Julienne, from 5th to 8th March, June, September and December. G. Archambault, clerk.

Richelieu District.

Richelieu District Circuit Court, held at Sorel, from 13th to 15th of February, March, April, May,, June, from 17th to 19th September, 13th to 15th October, November and December. A. N. Gouin, clerk; A. D. Grandpre, deputy.

Yamaska County Circuit, held at St. Francois du Lac, 26th

and 27th days of February, March, May, June, September and October. L. M. Blondin, clerk.

Berthier County Circuit, held at Berthier, from 11th to 13th of January, from 17th to 19th of February, March, May, June, October, November, and on 20th and 21st of September. J. O. Chalut, clerk.

SAGUENAY DISTRICT.

Saguenay District Court, held at Malbaie, 26th to 30th January, 12th to 16th June, 1st to 4th September, 3rd to 7th November. C. Duberger, clerk.

Charlevoix County Circuit, held at Baie St. Paul, 20th to 23rd January, 22nd to 25th May, and 1st to 2nd October. J. Perron, clerk.*

CHICOUTIMI DISTRICT.

Chicoutimi District Court, held at Chicoutimi, 14th and 15th January, 28th May to 1st June, 7th to 12th October. F. X. Gosselin, clerk.

Chicoutimi County Court, held at Hébertville, 9th and 10th January, 8th to 9th of June, and 20th to 23rd October. Elzear Ouillet, clerk.

RIMOUSKI DISTRICT.

Rimouski District Circuit, held at St. Germain de Rimouski 10th to 15th March and November, 10th to 13th May and September. Letendre and Chamberland, clerks.

Rimouski County Court, held at Matane, 18th to 20th February, June and September.

MONTMAGNY DISTRICT.

Montmagny District Circuit, held at Montmagny, from 7th to 12th February and October, and from 1st to 5th May, each day inclusive. A. Bender, clerk.

L'Islet County Circuit, held at St. Jean Port Joli, from 20th to 22nd February and October, and from 13th to 15th May, each day inclusive. L. Z. Duval, clerk.

Bellechasse County Circuit, held at St. Michel, from 1st to 3rd April and October, and from 2nd to 4th July, each day inclusive. M. Mercier, clerk.

BEAUCE DISTRICT.

Beauce District Court, held at St. Joseph de la Beauce, 7th to 12th March, June, and November. Z. Vezina, clerk.

Beauce County Circuit, held at St. Vital de Lambton, 26th to 29th January, and 24th to 27th September. D. O. Castonguay, clerk.

*The Circuit Court at the *Chef lieu* of a District has concurrent jurisdiction with the Circuit Court in and for the various counties in the same District.

Dorchester County Circuit, held at St. Henedine, 2nd to 5th March, June, and November. clerk.

ARTHABASKA DISTRICT.

Arthabaska District Circuit, held at Arthabaskaville, from 16th to 17th of every month (except vacation). Barwis and Theroux, clerks.

Drummond County Circuit, held at Drummondville, 24th to 25th January and June, and 9th to 10 April and October. J. T. Cays, clerk.

Megantic County Circuit, held at Inverness, 9th to 10th March and December, 24th to 25 September. J. B. Rousseau, clerk.

BEDFORD DISTRICT.

Bedford District Circuit, held at Sweetsburg, every juridical day Hall and Leonard, clerks.

Missisquoi County Circuit, held at Farnham, from 15th to 17th January, April, June, and October. Pierre Berian, clerk.

Missisquoi County Circuit, held at Bedford from 10th to 12th February, May, September, and December. John Gough, clerk.

Brome County Circuit, held at Knowlton, from 15th to 17th February, May, September, and December. Joseph H. Brassard, clerk.

Shefford County Circuit, held at Waterloo, from 10th to 13th January, April, June, and October. V. Nutting, clerk.

BEAUHARNOIS DISTRICT.

Beauharnois District Circuit, held at Beauharnois. 18th to 22nd February, May, September, and December. P. C. Duranceau, C. R., clerk.

Chateauguay County Circuit, held at St. Martin, 1st to 4th February, May, and September. C. M. Lebrun, clerk.

Huntingdon County Circuit, held at Huntingdon, 8th to 11th February, May, and September. William Hassan, clerk.

Iberville District Circuit, held at St. Johns, 11th to 14th February. April, June, October, and December. Marchand and Marchand, clerks.

Iberville county Circuit, held at Iberville, 6th to 10th February, June, and October. J. B. H., Beauregard, clerk.

Napierville County Circuit, held at Napierville, 1st to 5th February, June, and October. A. Merizzi, clerk.

ST. HYACINTHE DISTRICT.

St. Hyacinthe Circuit Court, held at St. Hyacinthe, 1st to 6th February, March, April, May, June, October, November, December. Roy and Beauregard, clerks.

Rouville County Circuit, held at Marieville, 10th to 12th February, April, June October and December, G. Bombardier, clerk.

COURT OF GENERAL SESSIONS OF THE PEACE.

C. A. DUGAS and M. C. DESNOYERS, Chairmen.

L. W. Sicotte, Clerk of the Peace.

Ed. McMahon,
C. R. Doucet,
U. Lafontaine, } Deputies.
Allan Hamilton, Clerk.

COURT OF SPECIAL SESSIONS.

Under the Statutes 32 *and* 33 *Vic., Chap.* 35.

C. A. Dugas,
M. C. Desnoyers, } Presiding Justices.

L. W. Sicotte, Clerk of the Peace—Crown Prosecutor.

Ed. McMahon, and U. Lafontaine, deputy clerks C. R. Doucet, accountant.

COURT OF QUEEN'S BENCH—CROWN SIDE.

TERMS HELD ON 1st March, 1st June, 1st September, and November, each year.

L. W. Sicotte, clerk of the Crown; Ed. McMahon, U. Lafontaine, deputies; C. R. Doucet, accountant, Allan Hamilton, Chas. Benoit, clerks; Elie Lanthier, messenger.

POLICE MAGISTRATES.

Under the Act 28 *Victoria, Chapter* 20.,

C. Aime Dugas and M. C. Desnoyers.

Officers of the Court.—L. W. Sicotte, Clerk of the Peace; E. McMahon, Deputy Clerk of the Peace; A. Corriveau, Raoul R. Cotret, J. E. Tremblay, L. J. Loranger, Joseph Laberge,—Walters, clerks; W. Fraser, crier; A. Giroux, messenger.

A. Bissonnette, high constable: L. S. Bissonnette, deputy high constable; James Douglass, constable.

MAGISTRATES COURT FOR THE CITY OF MONTREAL.

Magistrates Court for the City of Montreal, held at Montreal every month, J. B. Trudel, clerk; C. G. Hinswork, J. N. Cardinal, deputy Clerks.

RECORDER'S COURT.

B. A. T. DE MONTIGNY, Recorder.

H. A. Germain, clerk; Lucien Forget, deputy clerk; M. E. Auclair, A. Bienvenu and A. Martin, assistant clerks; Geo. Neilson, baliff and constable; Eugene Leroux, messenger. City Bailiffs—J. I. Dumont, L. C. Therien, T. J. Lebel, J. U. Pitt, Isaac Ringuette, Honore Bolduc, Francois Thibault, M. A. Paradis, Regis Charland, P. Patenaude, E. McDiarmid, G. Rorke, H. Brouillet, L. A. Dufresne, M. Denihey.

CITY POLICE FORCE.

Lt.-Col. Geo. A. Hughes, chief of police; ————, deputy chief; C. Lancey, James Kehoe, L. Lapointe, sub-chiefs; C. Glackmeyer, jr., accountant; Chief Detective, Andrew Cullen; detectives—L. Arcand, J. Gladu, J. Robinson, S. H. Carpenter, J.S. Trempé, D, Barrett, O. Campeau. Sergeants—J. Beauchemin, O. Bouchard, J. Gauthier. J. Loye, W. Leggatt, R. Hynes, S. Niquet, James Clark, P. Murphy, A. Baignet, W. Egan.

1—Station, Jacques Cartier Sq. 2—Station, cor. Craig and Gain sts. 3—Station, Ontario st. 4—Station, cor. German and Ontario sts. 5—Station, St. George st. 6—Station, Chaboillez Sq; 7—Station, Young st. 8—Station, Seigneurs st. 9—Station, Point St. Charles. 10—Station, cor. St. Catherines and Guy sts. 11—Station, Notre Dame st, Hochelaga. 12—Station, cor. St. Jean Baptiste and Hypolite sts. 13—Station, Ontario st., near Dufresne. 14—Station, Logan's Farm.

REGISTRARS OF COUNTIES—PROVINCE OF QUEBEC.

COUNTY.	REGISTRAR.	OFFICE.
Argenteuil	Thomas Barron	Lachute
Arthabaska	M. J. A. Poisson	Arthabaskaville
Bagot	E. D. Tetreau	St. Liboire
Beauce	Tashereau Fortier	St. Francois
Beauharnois	Joseph Mayer	Beauharnois
Bellechasse	L. S. Forgues	St. Michel
Berthier	Bazile E. Pellant	Berthier
Bonaventure	J. G. Lebel	New Carlisle
Bonaventure 2nd	D. John A. Verge	Carleton
Brome	H. S. Foster	Knowlton
Chambly	Pierre Hurteau	Longueuil
Champlain	G. H. Dufresne	St. Genevieve
Charlevoix and Sag., 1st D	Charles Du Berger	St. Etienne
Charlevoix and Sag., 2nd D	Telesphore Fortin	Baie St. Paul
Chateauguay	J. B. Pouport	Ste. Martine
Chicoutimi	Ovide Bosse	Chicoutimi
Chicoutimi, 2nd D.	Calixte Hebert	Hebertville
Coaticook	Otis Shurtleff	Coaticook
Compton	Samuel Orr	Cookshire
Deux Montagnes	Dosithe Dupras	St. Scholastique
Dorchester	F. Fortier	St. Henedine
Drummond	L. A. Bernard and C. H, Miller	Drummondville,
Gaspe	Joseph X. Lavoie	Perce
Laprairie	J. B. Varin	Laprairie
Huntingdon	And. Somerville	Huntingdon
Iberville	Michel A. Bessette	Iberville
Iles de la Magdeleine	E. A. Brasset	Amherst
Jacques Cartier and Hochelaga	N. M. Lecavalier, F. Filiatrault,	Montreal
Joliette	Chs. G. Beaudoin	Joliette
Kamouraska	Henri Garon	St. Louis de Kamouraska
L'Assomption	J. L. Martel	L'Assomption
Laval	A. E. Leonard	Ste. Rose
Levis	L. N. Carrier	Levis
L'Islet	Arsene Michaud	St. Jean Port Joli
Lotbiniere	Aug. Bedard	St. Croix
Maskinonge	C. Caron	Riviere du Loup
Megantic	W. H. Lambly	Inverness
Missisquoi	R. Dickinson	Bedford
Montcalm	A. E. Thibaudeau	St. Julienne
Montmagny	Edouard Lavergne	Montmagny

Montmorency	Gabriel Dick	Chateau Richer
Montreal East	J. C. Auger	Montreal
Montreal West	W. H. Ryland	Montreal
Napierville	A. Richardson	Napierville
Nicolet	Jos. A. Blondin	Becancour
Orleans, Isle (d')	Bruno Peltier	St. Laurent
Ottawa	L. Duhamel	Hull
Pontiac	Walter Rimer	Havelock
Portneuf	H. Q. de St. Georges	Cap Sante
Quebec	E. Remillard & C. Trudel	Quebec
Richelieu	Jules Chevalier	Sorel
Richmond	C. A. P. Cleveland	Richmond
Rimouski No. 1	J. B. Saucier	St. Jerome de Matane
Rimouski No. 2	L. G. Cazeau	Rimouski
Rouville	H. Engene Poulin	Marieville
Shefford	Joseph H. Lefebvre	Waterloo
Sherbrooke	E. R. Johnson	Sherbrooke
Soulanges	J. Stephens	Coteau Landing
Stanstead	C. M. Thomas	Stanstead Plain
St. Anne des Monts	Jos. Thibault	St. Anne des Monts
St. Hyacinthe	Joseph Nault & H. St. Germain	St. Hyacinthe
St. Johns	J. P. Carreau	St. Johns
St. Maurice	R. Kiernan	Three Rivers
Temiscouta	Elie Mailloux	St. Jean Baptiste de Isle Verte
Terrebonne	L. G Lachaine	St. Jerome
Vaudreuil	Frs. de S. Bastien	Vaudreuil
Vercheres	Jos. Geoffrion	Vercheres
Wolfe	E. S. Darche	South Ham
Yamaska	L. M. Blondin	St. Francois

THE BAR

DISTRICT OF MONTREAL.

COUNSEL 1889-90.

N. W. Trenholme.....Batonnier.
P. H. Roy.....Syndic.
John Dunlop .....Treasurer.
G. F. Cooke.....Secretary.

Hon. R. Laflamme, Q. C.	S. Bethune, Q.C.
C. A. Geoffrion, Q.C.	W. W. Robertson, Q.C.
J.C. Robidoux, C.R.	D. Macmaster. Q.C.
S. Beaudin.	H. C. St. Pierre.

DELEGATE.—C. A. Geoffrion, C.R.

LIBRARY COMMITTEE.

Rouer Roy, C.R.....President.
F. L. Bique.....Secretary.

S. Bethune, Q.C.	W. W. Robertson, Q.C
S. Pagnuelo, C.R.	J.E. Robidoux, C.R.

N. W. Trenholme.

BOARD OF EXAMINERS.—J. S. Archibald, C.R. P.H. Roy; E. Lafontaine.

EXAMINERS IN STENOGRAPHY.—Hon. R. Laflamme C.R., A. H. Lunn; H. C. St. Pierre, M. Hutchinson.

Members.	Date of Com.
Abbott Hon. J.J.C., C.R.	Oct. 1847
Abbott J. B.....	July 1876
Abbott Harry, C.R..	Jan. 1879
Adam Jos.....	July 1878
Adam M. A.....	April 1874
Allard Jules.....	Aug. 1883
Allard Victor.....	Jan. 1884
Allan James B.	Feb. 1889
Archambault Amedee.	July 1874
Archambault, F.X.C.R.	Nov 1863
Archambault J. L., C.R.	July 1871
Archambault P. A. O.	Jan. 1887
Archambault L. H...	July 1874
Archambault Hon. H.	July 1874
Archambault N. B..	Jan. 1887
Archibald John S., C.R.	Oct. 1871
Armstrong Louis....	Aug. 1861
Atwater A. W.....	Jan. 1881

Members.	Date of Com.
Auge O., C.R.....	Jan, 1867
Bachand A.....	Jan. 1887
Bagg R. S. C..	July 1871
Bampton Geo. E.....	July 1879
Baril Z.....	March 1870
Barnard E. D., C.R...	Oct. 1853
Bastien F. De Salle..	Aug. 1880
Beauset Ed.....	Jan. 1884
Bates John J	July 1849
Bates W. A.....	May 1849
Beauchamp J. J.....	Jan. 1879
Beauchemin A.O.T..	June 1876
Beaudet O	Jan. 1885
Beaudin S.	July 1878
Beaulieu N. H.....	July 1877
Beauregard H. A ...	July 1887
Beausoleil C.....	July 1880
Beique F. L., C.R..	March 1868

Members.	Date of Com.
Belanger Louis S	July 1884
Berard L P.	July 1887
Bergeron J. G. H.	July 1877
Bergevin Daniel	Aug. 1882
Bernard J. A.	July 1885
Bethune M. B.	July 1869
Bethune S., C.R.	May 1843
Biron J. B. S.	July 1880
Bisaillon F. J., C R.	Jan. 1877
Blanchette J. B.	July 1883
Boisvert O.	July 1880
Bonin J. Alexandre	Jan. 1874
Bouchard J. E. Z.	July 1875
Boucher F. E N.	July 1872
Bourgoin N. H	Sept. 1863
Bouthillier F. G.	July 1871
Branchaud A	May 1862
Branchaud M., C.R.	Feb. 1849
Brodeur L. P.	July 1881
Brodeur Donat	Jan. 1888
Brooke C. J	Jan. 1879
Brosseau T	July 1881
Brossoit Thos.	Oct. 1864
Brousseau J. B. T	July 1863
Brown A. J	July 1886
Bruchesi Chs	July 1884
Bruneau Art. A	Jan. 1887
Brunet A	April 1862
Buchan J. S	July 1884
Budden H. A	Sept 1888
Bureau J.E	July 1869
Burroughs Chs. S.	May 1843
Burroughs W. H.	Jan. 1888
Busteed E B.	July 1879
Butler Thos. P., C.R.	Sept. 1866
Cameron John D.	July 1886
Campbell C. S.	Oct. 1884
Cardinal J. T	Jan. 1889
Carter C. B.	Sept. 1866
Champagne G. A	Nov. 1858
Champagne Chs. L jr.	July 1873
Champagne Hector	July 1886
ChapleauHon.J.A.C.R	Dec. 1861
Charbonneau Napol'n.	Jan, 1879
Charpentier M. E	Nov. 1859
Chasse A	Jan. 1882
Chauvin H.	Jan. 1887
Chenevert C. A.	Jan. 1883
Charrier Andre	Jan. 1881
Cholette H. A.	Aug. 1882
Choquet F. X.	Jan. 1875

Members.	Date of Com.
Christin Alphonse	Jan. 1870
Claxton A. G. B.	Jan. 1887
Cloran H. J	July 1887
Coffin G.	July 1884
Comeau L. H	July 1882
Cooke Geo. F	Jan. 1886
Cooke P. J	Jan, 1881
Corbeil L. L	Dec. 1866
Corbeil M	Sept. 1867
Cornellier C. A., C.R.	July 1879
Couillard Ed	July 1875
Coyle P. J	March 1868
Cramp G. B., C.R.	June 1854
Crankshaw Jas	Jan. 1883
CreightonJ.G.Aylwin.	July 1880
Cresse L. G. A	July 1881
Cross S	July 1878
Cross A. G	Sept. 1881
Cruickshank W. G.	July 1872
Cullen James P	Jan. 1886
Curran Jno. J., C.R	March 1863
Dalbec Alfred	Sept. 1867
D'Amour J. G.	July 1861
Dandurand R.	Jan. 1883
David L. O	April 1864
David Alphonse	July 1872
David J. Arthur	Aug. 1881
Davidson L., H. C.R.	June 1864
Day John J., C.R.	June 1834
Day E. T.	April 1864
DeBellefeuille E. Lef.	Sept. 1861
DeLaronde R. P	Dec. 1863
D lfausse J. H. R	Jan. 1885
DeLorimier T. C.	Jan. 1861
DeLorimier A. E	July 1885
Demers Amateur	Dec. 1863
Demers L. N	Dec. 1866
Demers Philippe	July 1886
DeMartigny Chs. L.	Jan. 1881
DeMartigny Alph. L.	Jan. 1882
Denis U. A	Jan. 1870
Desaulniers E. L.	July 1884
Descaries J. A.	July 1879
Desjardins Arthur	Nov. 1864
Desmarais O	July 1876
Desrivieres Rodolphe	July 1875
Desrosiers Ernest	Jan. 1873
Dickson W. E.	Aug. 1883
Doherty Thos. James	June 1868
Doherty Chs. J	Jan. 1877
Dore P. J	July 1880

Members.	Date of Com.
Dorion Achille	July 1880
Dorval Ph. L.	July 1887
Doutre J.-Bte	June 1868
Driscoll N.	Sept. 1861
Drouin J. O.	Aug. 1881
Drouin P. E.	Sept. 1882
Duclos Chs. A	July 1884
Dutault S.	July 1882
Dugas F. O.	July 1880
Duhamal Jos. C.R.	April 1857
Duhamel Hon. Geo.	Jan. 1879
Dunlop John	Jan. 1861
Dumas D. C.	Dec. 1862
Dumas F. X.	Jan. 1885
Durand N.	June 1864
Durand P. M.	Jan. 1871
Elliot John K.	March 1868
Emard J U.	July 1881
Ethier M.	July 1877
Ethier L. J.	Jan. 1880
Ethier Lindor	July 1881
Folconer Alex	July 1884
Faribault J. Ed	July 1878
Fleet C. J.	Feb. 1879
Fontaine R. E., C.R.	Oct. 1862
Fontaine A. D.	July 1862
Fontaine V.	Jan. 1889
Forget A. M. E.	July 1871
Fortin Ths.	Jan. 1882
Foster Geo. G.	July. 1881
Gaboury L A.	Aug. 1886
Gagnon A.	Dec. 1864
Gannon C.	Jan. 1861
Gaudet O.	Jan. 1879
Gauthier A. A.	Aug. 1882
Gélinas Eug.	July 1888
Gendron L. A.	July 1886
Geoffrion C. A., C.R.	June 1866
Geoffrion A.	May 1889
Gérin Léon	July 1895
Germain Ad.	Sept. 1858
Germain S. A.	June 1887
Germain H. A.	Jan. 1886
Gervais H.	Jan. 1887
Gilman Hon. F. E.	June 1865
Gethings Chs. L.	Jan. 1855
Gibb J. R.	April 1869
Girard A. D.	Dec 1882
Girard A.	Dec. 1882
Girouard D., C.R.	Oct. 1860
Globensky A. P.	July 1874

Members.	Date of Com.
Godin Eug.	Aug. 1888
Goldstein M.	May 1884
Gouin Lomer	March 1884
Gratton Chs.	Jan. 1884
Greenshields J. N.	Jan. 1877
Greenshields R.	July 1885
Grenier A. W.	Oct. 1863
Grignon J. J.	July 1886
Guérin Ed.	July 1881
Guilbault Ls.	Sept. 1860
Guillot E. J.	July 1877
Hague Henry J.	July 1885
Hall John S. jr. C.R.	Jan. 1876
Hatton John C., C.R.	Dec. 1867
Hebert Jos.	July 1885
Heneker R. T.	Nov. 1881
Holt Chs, M.	Jan. 1883
Holton Ed.	June 1867
Honan M.	Aug. 1867
Houle Alph.	Dec. 1867
Hubert L. J. R.	Aug. 1884
Hutchison M.	Jan. 1874
Hutchins H. A.	Jan. 1884
Jeannotte H. J.	Jan. 1883
Jodoin Aleandre	Aug 1883
Jodin I. A.	Sept. 1858
Joseph G.	Oct. 1843
Joseph J. O.	Sept. 1864
Judah F. T—C. R.	Oct. 1848
Kavanagh H. J.	Jan. 1879
Kirby James	Sept 1862
Labine Gustave	Jan. 1889
Lacoste Hon. A.—C.R.	Feb. 1863
Lacoste J. C.	Sept. 1863
Lacroix T.	Feb. 1884
Laferriere A. A	July. 1885
Laflamme Hon. R., C. R.	Oct 1849
Laflamme Leopold	Sept. 1869
Lafleur Eug.	Jan. 1881
Lafleur J. B.	Nov. 1865
Lafontaine P. E.	July 1879
Lafortune D. A.	Jan. 1883
Lajoie H. Gerin	July 1881
Lamirande A.	Aug. 1881
Lamothe J. B. G.	July. 1880
Lanctot P.	July. 1877
Lanctot Husmer	July 1878
Lanctot Charles	Jan. 1885
Lane C.	Nov. 1882
Laplante J. B. R	July 1880
Lareau Edmond	Sept. 1870

Members.	Date of Com.
Lariviere M.J.C	Jan. 1875
Larose W	Jan. 1887
Laurandeau J.G	March 1884
Laurendeau Romulus	Feb. 1883
Lavallee Ls. Arsen	July 1884
Lavallee P.O	Jan. 1889
Laviolette P.B	Jan. 1879
Lebeuf L.C	July 1873
Lablanc A	July 1879
Leblanc P. Ev.	July 1879
Lebourveau S.A	July 1876
Leclair P	Aug 1883
Leduc J.D	July 1881
Leet S.P	Jan. 1880
Lefebvre Francois	Jan 1883
Lefebvre L.A	Sept. 1884
Leroux J.S	Jan. 1884
Levy E.G	Jan. 1879
Lighthall W.D	July 1881
Lonergan M.S	March 1874
Loranger J.M.,C.R	April 1855
Loranger T.J.R	July 1883
Lorrain Leon	July 1878
Lunn A.H	Feb. 1854
Lussier Ed	Jan. 1885
Lussier L	Jan. 1884
Lyman F.S	July 1869
Lynch Hon W.W.C.R.	June 1869
Macdonald L.G.,C.R.	Dec. 1852
Macdonald De Lery	July 1888
Mackay J.A.N	Sept 1862
Mackie J.F	Aug. 1886
Maclaren John J.,C.R	June 1868
Maclean B.C	Jan. 1880
Maclennan F.S	July 1884
Macmaster D.,C.R	July 1871
Macpherson K.R	Jan. 1885
Macrae Geo.,C.R	Nov. 1846
McConville J.N.A	Feb. 1865
McCord D.R	March 1868
McCormick D	Jan. 1876
McCully C J	Aug. 1882
McGibbon R.D	July 1879
McGoun A	July 1878
McLennan Francis	Jan. 1885
Madore J.A.C	July 1881
Maillet L.L	Jan. 1866
Mallette G.E.D	July 1884
Marceau F.R	Jan. 1884
Marceau J.O	Jan. 1885
Marechal L. Th	Jan. 1889

Members.	Date of Com.
Martineau P.G	July 1879
Marolais A.L	Jan. 1886
Major. A.B	July 1887
Martel J	Sept. 1868
Matthieu A	April 1869
Mathieu F.X	Dec. 1861
Maureault J.G.E	July 1881
Mercier Hon. H.,C.R.	June 1869
Mercier W	Jan. 1885
Meredith Fred	Jan. 1887
Messier J.S	Sept 1868
Mignault P.B	July 1878
Migneron J.H	Jan. 1886
Mireault G	Sept 1862
Mitchell A.F	June 1867
McTatt G.U	July 1880
Monk F.D	Jan. 1878
Moreau T.A	Jan. 1883
Morgan E.A.D	Jan. 1883
Morris John.L.,C.R.	June 1859
Morin Alphonse	July 1878
Morison L.F.,C.R	Feb. 1863
Morison G.A	Jan. 1879
Murchison R. L	July 1887
Murphy D.R	Aug. 1886
Nantel G. A	July. 1875
Nantel W. B	July. 1879
Nicolls A. D	July. 1879
Oughtred A. R	Jan. 1882
Oucinet J. A.—C.R.	Jan. 1870
Oucient Adolphe	Sept. 1861
O'Halloran Jas.—C.R.	Dec. 1852
Pagnuelo S.—C.R	Oct. 1861
Palliser J.N	Jan. 1879
Papineau L. J	Jan. 1883
Paradis E. Z	Jan. 1864
Pelland J. O	Jan. 1884
Pelletier E. G	Aug. 1844
Pelletier L. C	July. 1877
Pelissier L. E	July. 1887
Perras F. X	July. 1878
Perrault J. M	Jan. 1886
Piche E. U.—C.R	Mar. 1845
Pignolet L. H	Aug. 1880
Pilon A	June. 1866
Plamondon J. N	July. 1883
Plourde G. H	July. 1884
Plourde G. H	July. 1884
Poirier A.E	Jan. 1880
Poirier T	Nov. 1882
Prefontaine R	July. 1873

Members.	Date of Com.
Prevost Hon. W. C.R	June 1853
Prevost L. de G.	Jan. 1886
Purcell John D	July. 1877
Quinn M. J. F.	July. 1878
Quesnel Jules	Jan. 1882
Rainville H. B.	Jan. 1874
Raynes Chs.	July 1881
Renaud J. Ad.	Jan. 1884
Renaud Z.	Jan. 1876
Renaud P. U.	Oct. 1882
Richard L. G.	Aug. 1859
Rielle N. T.	July. 1884
Rinfret A. L.	July. 1884
Ritchie W. F.	July. 1879
Robertson W. W. CR.	Ap. 1852
Robidoux J. E. C.R.	May. 1866
Robillard Ovide	July. 1887
Rocher A.	July. 1886
Roy Rouer.—C.R.	Feb. 1842
Roy Euclyde	Jan. 1845
Roy P. H.	July. 1871
Roy C. S.	July. 1884
Sanche H.	July. 1888
Sarrasin F. L.	July. 1871
Seers L. A.	Jan. 1861
Sexton J. P.	Dec. 1860
Sharp W. P.	Jan. 1881
Short Robert	June. 1868
Sicotte L. W. jr.	July. 1886

Members.	Date of Com.
Smith Arthur W.	Aug. 1885
Smith R. C.	Jan. 1882
Stephens G. W.	Oct. 1863
Stephens C. H.	Jan. 1876
Saint-Pierre H. C.	July. 1870
St-Jacques M.	July. 1878
St-Jean E. N.	July. 1879
St-Julien J. A	July. 1879
St-Louis Chs. H.	Jan. 1883
Taillon Hon. L.O.C.R	Nov 1865
Taylor Hugh	Nov. 1829
Taylor A. D.	Dec. 1853
Tellier J. M.	July 1884
Therien Olaus	July. 1885
Thibault F. X.	July. 1876
Tranchemontagne F. R	Jan 1857
Trenholme N. W.	Nov. 1865
TrudelH'n.F.Y.A.,C.R.	Dc. 1861
Tucker Henry	Jan. 1885
Turgeon Ed. L.	July. 1881
Vanasse F.	Nov. 1875
Vandal	Dec. 1861
Viau Henri	Jan. 1887
Villiard J. A.	July. 1886
Walker W. S.	July. 1875
Weir R. S.	July. 1881
Weir W. A.	July. 1881
White Willian J.	Feb. 1883
Wurtele C. J. C.	May. 1863

COMMISSIONERS FOR RECEIVING AFFIDAVITS.

For the Superior Court in the City of Montreal.

Abbott Hon. J. J. C.
Archambault A. M.
Archambault Am.
Archambault C.
Archambault Ch.
Alexander J. R.
Aussom Jos.
Beauvais Adol.
Belle Chas E.
Baillie Chas.
Barnabe Jos.
Bourgeois S. C.
Belanger Frs.
Barbeau J. H.
Bedard Louis
Bain H. A.
Belanger L.
Berthiaume M.
Bauset E.
Benson H. L.
Bissonnette A. C. A.
Barry D.
Brogan A.
Brodie Hugh
Brault H. A. A.
Brosseau H. H.
Bourbonniere N. G.
Beaufield Ramon
Baynes O'Hara
Bruce Wm. jr.
Brossoit J.
Campbell W. A.
Cote H. D.
Christmas T. H.
Chrysler H.
Cleveland H.
Cleveland F. G.
Campbell Wm.
Chapman H. C. H.
Chaurest J. A.
Coghlan J. A.
Coursol C. J.
Cushing C.
Collard L. H.
Craig David
Cherrier Adolphe
Coutlee J. L.
Cartier J., jr.
D'Amour A.
Decarey A. C.
Dandurand O.
Desrosiers J. R.
Dansereau J. C.
Davison J. D.
Dobbin C. H.
Duff E. H.
Duchesneau H.
Dumouchel Louis N.
Durand Joseph F.
Duff J, M. M.
Dubreuil Joseph F.
Devlin O. J.
Doucet T.
Desrosiers L. A.
Dumesnil G. H.
Dunlop John
Dunton R. A.
Escott M. H.
Elliott A.
Etue A. Z.
Evans E.
Fulton J.
Faure Fred.
Fatt S. C,
Fraser D.
Fair John
Ferguson J.
Fauteaux Leandre
Gagnon C. E.
Gee Robert
Geoffrion Aime
Gladu L. A.
Gowan Chs.
Guerin E.
Germain C.
Oliver R. W.
Griffin John Carr
Gareau Louis D., jr.
Garand Ubalde
Gorman M. W.
Hanson Chas. A.
Hart L.
Hawkins Thos.
Hutchinson M.
Heneker R. P.
Houle Chas. E. A.
Hutchison John R.
Hibbard W. R.
Hyde Geo.
Irvine J.
Isaacson A. G.
Isaacson John H.
Jeanotte H.
Jones Jos.
Jobin Andre D.
Kent A. L.
Kemp O. B.
Keefer R. W.
Kittson G. R. W.
Kernick G. H.
Livingstone J.
Leclere J. N.
LeMay David
Lionais L. E.
Lecours A.
L'Archeveque E.
Laliberte E.
Legris J. A.
Lindsay Wm.
Lynch Jas.
Leonard A. E.
Leprohon P.
Lighthall G. R.
Lyman A. C.
Lamplough J. L.
Laveille C. A.
Locker Geo. R.
Labranche J. O.
Lighthall Wm. F.

Lajoie L. J.
Levy Joseph C. E.
Lonergan Jas.
Macrae J.
Marion J. P.
Mainville P.
Maynard Z.
Macintosh J.
Marin O.
McKay Angus
Marler W. M.
Miller Robert
Morin P. G.
McGoun Wm.
Moffat Alex.
McIntosh E.
McLennan Wm.
McFarlane Duncan
Mackay Hugh, jr.
Marson Thomas M.
McFarlane Robert
Neville Rufus
Normandeau P. E.
Ouimet Hon. G.
Ouimet L.
Papineau C. F.
Papineau D. E.
Papineau J. B. N.
Papineau L. J. A.
Pauze Jos. X.
Perkins A. M.
Pharand A. P.
Picken H. B.
Poirier Jos.
Phaneuf Ant.
Perrault Medard
Parent Joseph E.
Phillips William A.
Plimsoll Arthur H.
Perodeau N.
Rousseau Chas.
Ross P. S.
Ross Wm.
Reed Alex.
Reddy W. B. S.
Labadie J. A. O.
Roaf James R.
Stubbindorf H.
Symmes A.
Simpson A. J.
Shearer J. S.
Sicotte E.
Stuart E. H.
Simard Eugene G.
Seath David
Taylor John
Thom V.
Therring B.
Taylor J. M.
Thompson S.
Villeneuve J. O.
Vallee J. B.
Wright H. B.
Whitton A. J.
Wethey C. H.
Walker W. S.
Watier Geo. N.
Watson Robert
White Fred. J.

COMMISSIONERS FOR TAKING AFFIDAVITS.

In the Province of Quebec to be used in Ontario.

Abbott Hon. J.J.C
Barry D.
Baynes Charles
Baynes O'Hara
Bruce W. Jr.
Butler T.P.
Carter C.B.
Chapmam H.
Coursol C.J., Q.C.
Coutlee J.L.
Craig D.J.
Cushing C.
Davison J.D.
Duff J.M.M.
Doucet T.
Doughty A.G.
Fraser D.T.
Frigon Jos,
Fatt S.C.
Gendron P.S.
Griffin J.C.
Hatton J.C.
Holton E.
Hague F.
Isaacson J.H.
Irvine John
Joseph G.
Judah T.T., Q.C.
Kirby J.
Lambe W.B.
Lightfall W. F.
Lyman F.S.
Macrae G., Q.C.
McFarlane D.
McGoun A.
McGibbon R.W.
Macmaster D.
Moffat A.
Normandeau P.E.
Phillips W. A.
Picken H.B.
Plimsoll A.H.
Perodeau N.
Reddy W.B.S.
Ross W.
Shearer John S.
Seath David
Stewart A.B.
Taylor J.
Terrill Fredrick W.
Watson R.
Wotherspoon Ivan
Walker W.S.

COMMISSIONERS

To administer Oaths to Public Officers.—Hon. S. C Monk, C. J. Coursol, Q. C., A. deBeaumont, Louis Wilfred Sicotte and John Sleep Honey.

For taking affidavits for use in the Province of Newfoundland.—Wm. Morris.

Fos taking affidavits for use in the Province of Manitoba.—John M. M. Duff, W. Alex Caldwell, Robert D. McGibbon, C. B. Carter, W. B. S. Reddy, W. S. Walker, T. P. Butler, O'Hara Baynes, E. C. Monk Frederick W. Terrill, W. Lord Ross, Jos. Frigon, C. Cushing Geo. R. Locker, Chas Raynes, J. Duncan Davison.

For taking affidavits for use in the Province of New Brunswick.—John M. M. Duff, W. S. Walker, Geo. R. Locker, O'Hara Baynes, C. Cushing J. Duncan Davison.

For taking affidavits for use in the Province of Nova Scotia.—W. S. Walker, O'Hara Baynes, Geo. R. Locker, C. Cushing, J. Duncan Davison.

For taking affidavits for use in the Province of Prince Edward Island.—W. S. Walker, Geo. R. Locker, J. Duncan Davison.

For taking affidavits for use in the Province of British Columbia.—D. Torrance Fraser.

For taking affidavits for use in the States of New York, Massachusetts, Illinois, Indiana, Vermont, Missouri and Pennsylvania.—Fred Wm. Terrill.

To enlist and attest soldiers or persons desirous of entering Her Majesty's service under the Imperial Act 12 Vic., c. 10.—Charles Joseph Coursol, Q.C., M.P.

In London, England, for taking affidavits to be used in the Province of Quebec and Ontario.—A. Gillespie, jr., of Howard & Gillespie, 40 Old Broan Street, Dondon, and A.S. Munns, of Lewis, Munns & Longdon, solicitors, 8 Old Jewry, London E.C. Also affidavits and acknowledgements of Married Women, to be used in the Provence of Nova Scotia, A. Gillespie, as above.

JOINT CORONERS FOR THE DISTRICT OF MONTREAL.—Joseph Jones, 673 Ontario Street, Montreal, Joseph Geofirion, Vercheres.

MARRIAGE LICENSES.

Issued by J. M. M. Duff, W.S. Walker, W. F. Lighthall, C. Cushing, T. P. Butler, O'Hara Baynes and J.H. Isaacson.

JUSTICES OF THE PEACE.

For the City of Montreal.

The Mayor and Aldermen of the City of Montreal, for the time being are severally Justices of the Peace. Sec. 9, sec. 2, and sec. 13.

Alexander Charles
Allard Louis
Alloway Robert
Anderson John
Angus Wm.
Anthony Jas.
Arahill Michael
Atkin John.
Atkinson John
Auger C.
Auld John
Badgley Hon. Wm.
Baillie Chs.
Barnes Fred
Barsalou Joseph
Beauchamp Jos.
Beaugrand Honore.
Belle Charles E.
Benoit Zephirin
Berger Chas.
Berthelot Hon. Jos A.
Bickerdike Robert
Bouchard J. Bte.
Bourque E. J.
Boxer Frederick N.
Brady Thomas
Brice Alfred
Briggs C. A.
Buchanan Thos.
Bulmer Henry
Bunrett Geo. F.
Burtin Alexander
Cameron David
Campbell Robert
Cannon Michael
Carters Edward
Cassidy John Lewis
Chapeleau Z.
Chauveau Hon. P.J.O
Chester Wm. E.
Childs George
Clendinneng William
Clerk Alexander
Cleroux Louis J. V.
Cloran Jos.
Cochu Frs. X.
Coderre Jos' E.
Coghlin B. J.
Coghlin D. J.
Comte J. L.
Conway Michael
Conway Thos.
Copland E. H.
Couillard Auguste
Cowper Alexander
Cotte Honor
Craig D. J.
Craig Thos.
Crawford David
Cunningham W. H.
Cushing Chs.
Cushing Thos.
Cuvillier Maurice
Cypihot Theodule
Darling Adam
Davies J. T.
Delorme H.
Demers Geo.
Demers Pierre
Derome Leon
Desrochers Hubert
Desrosiers L. J.P.
Devins Richard
Devlin Owen J.
Donnelly Thos.
Doran James S.
Dorion
Dorion Hon. Sir A. A.
Drapeau Louis A.
Dubuc Arthur
Dubuc Frs. X.
Duff John M. M.
Dufour Pierre
Dufresne J. B.
Dufresne J. B. R.
Dufresne L. P.
Egan Christopher
Elliott Edw.
Ellis George
Evens Jas. S.
Ewing S. H.
Fafard Nobert
Farmer Michael
Fauteaux Edouard
Finn Andrew
Florant A. D.
Foster Thos. E.
Fournier Hyacinthe
Fullum George
Gagnon Arthur
Gagnon Joseph
Garand U.
Gardner Robert
Gauthier Ellie
Gauthier Léandre
Gauthier Thos.
Giroux Jos.
Godfrey R. T. M. D.
Gosselin Alp.
Graham Robert
Grant George Robert
Gravel Jean Adolphe
Gray Henry R.
Grenier Jacques
Griffin Jas.
Griffin John Carr
Groome Peter M.
Guimond C. H. A.
Hagar Chs.
Hamilton Antoine
Hamilton Johns
Hannaford E. P.
Hannan M.
Hart Theodore
Hawley Jas.
Henderson David H.
Henshaw F. W.
Hétu L. O.
Hickson Joseph
Higgins Andrew Scott
Hingston W. H. M.D.
Hogan Henry
Homier J. Bte.
Hoolahan John

Hopkins J. W.
Howard Thos.
Howley James
Hudon Ephrem
Hudon Victor
Huton Chas.
Huston Frank
Hutchinson Matthew
Hutton Wm. Henry
Hyde Geo.
Isaacson J. H.
Jeannotte Hormisdas
Joseph J. Henry
Judah Thomas S.
Kane John
Kavanagh Henry
Kay James
Kay Thomas
Kennedy John A.
Kennedy Patrick
Labadie Joseph A.
Labrecque Anselme
Lacroix P. F.
Lalonde C. P.
Lamothe Guillaume
Lanning J. J.
Lanthier F. X.
Lapage David
Lapierre Zéphirin
Laporte Anselme
Laporte Hormisdas
Larin Chas.
Larin Léon
Larkin Patrick
Larivée Napoléon
Lavers William
Laurent Michael
Leahy Michael
Leduc Jos.
Lefebre Napoléon
Lemieux P.
Leprohon Jean L.
Lessard Joseph
Levy Isaac
Lighthall George R.
Lighthall W. F.
Lionais Hardoin
Little Thos.
Loignon Bruno
Lorange Joseph
Lovell John
Luttrell Jos.
Lyman Henry
Lynch Patrick, jr.
Macdonald Duncan
Macfarlane John
Major James E.
Malone Moses
Marler de M. Wm.
Martin T. A.
Martineau Frs.
Mathieu Euclide
McAllen A. K. F.
McBean—
McCambridge Alex.
McCrary Patrick
McDermott Patrick
McDonald William
McDougall John
McEntyre John
McGauvrau John W.
McGibbon Alexander
McGoldrick Patrick
McKenzie Wm.
McKeown Edward
McKeown Jas.
McKeown Richard
McLachlan J. S.
McLaren D. K.
McLaren J. C.
McNally Bernard
McNamee F. B.
McNaughton William
McShane Brien
McShane James
McWood William
Mercer Nathan
Merrill Wm. Henry
Meunier Charles
Milloy J. J.
Moisan F. X.
Molson Alexander
Molson J. H. R.
Moore Thos.
Moss Hiam David
Moss Jacob L.
Mount Dr. John Wm.
Mousseau F. X.
Mullaby James
Murphy Edward
Murphy John Baker
Murphy P. S.
Murray John
Mussen Thomas
Nelson A. D.
Normandeau P. E.
Ogilvie Alex. Walker
Ogilvie J. A.
Ogilvie John
Ogilvie W. W.
O'Leary J. P. T.
O'Rourke John
Palmer William
Papineau Denis Emery
Parker John
Paterson G. H.
Patterson John A.
Payette Louis
Perrault Louis
Perrault Medard
Phelan Daniel
Picken H. B.
Plante Elie
Plessis dit Belair L.R.
Paupart Joseph
Power John
Prendergast James
Prevost Remi
Price James
Price John
Proctor C, D.
Prud'homme Max.
Racine Alp.
Rafferty Pat. Thos.
Ramsay Wm. Miller
Rankin John
Rastoul Abraham
Raza Alphonse
Reid Robert
Renaud Alexander
Ritchie John
Richard Jos.
Rielle Joseph
Rivet Jules
Robertson Andrew
Robertson David
Roberts George
Rodden Wm.
Rodgers Thos. A.
Rodier Chas. S. jr.
Rolland Gabriel L.
Rose Hon. J. H.
Rose James

Rosevear W. H.
Ross Wm.
Roy Adolphe
Roy Alfred
Ryan M. P.
Salmon William
Scott Gilbert
Shackell Henry
Shannon Alex.
Shearer James
Shearer John Sharp
Shelton E. E.
Sheridan James
Sheridan John
Shorey Hollis
Short John
Simard Joseph
Simpson Thomas
Slattery John
Smith Charles
Smith George
Spicer W. J.
St-Amour J. A. C.
Starnes Hon. Henry
Sterns I. H
Stephen R. H.
Sterling John
Stevenson A. A.
Stevenson A. W.
Stevenson P. S.
Stewart James
Stewart Mitchael
Strachan James
Stuart E. H.
St Onge S.
Tansey Dennis
Taylor T. M.
Terrou. Charles A.
Tessier M.
Taylor E. L.
Thayer L. O.
Thompson Joseph
Thompson R. L.
Toner James
Trudeau Romuald
Tucker John
Turcot James
Versailles Jos.
Villeneuve J. O.
Villeneuve, N.
Wainwright William
Wait George, jr.
Walker W. S.
Walsh Matthew
Ward Jas. K.
Warren R. C.
Warrington J. T.
Watson Chas. S.
Watters Chas. H.
White Peter
White Richard
Whyte John
Wilkison Wm.
Wilson Thos.
Wilson W.
Winters Peter
Wolff Richard
Workman Thos.
Wright H. B.
Wright Patrick.

MILITIA DEPARTMENT.

Province of Quebec.

The three Militia Districts into which the Province of Quebec is divided are sub-divided into 68 Regimental Divisions, comprised within eight Brigade Divisions.

The boundaries of such Regimental Divisions are identical with the Electoral Divisions into which the Province of Quebec is divided with the following exceptions, viz.: Montreal Centre forms two Regimental Divisions, known as First and Second Montreal Centre; the First Division comprising the East Ward, and the Second Division comprising the Centre and West Wards.

Chateauguay forms two Regimental Divisions, known as First and Second Chateauguay. The First Division comprises the Parishes of St. Philomene, Chateauguay, St. Martin, St. Urbain, and the Second Division comprises the portion of the County not ncluded in the First Division.

The Counties of Richmond, Wolf, Drummond, Arthabaska, Chcioutimi and Saguenay, each form a Regimental Division.

The Brigade Divisions are numbered from West to East, from One to Eight, and embrace the following Regimental Divisions for each respectively.

Military District No. 5.

Lieut. Col. C. F Houghton. D. A. G; Deputy Adjutant-General, commanding.

1st Brigade Division—Lieut.—Col. G. Mattice, Brigade Major. Headquarters, Montreal.

Consists of Argenteuil, Montreal West, Montreal 2nd Centre, Ottawa, Pontiac.

2nd Division—Lieut,—Col. Gregor Mattice, Brigade Major, Headquarters Montreal.

Consists of Brome, Chateauguay 2d Division, Huntingdon, Iberville, Missisquoi, Napierville, Shefford and St Johns.

3rd Brigade Division-Lieut. Col. G. Mattice, Brigade Major. Compton, Drummond, Richmond, Sherbrooke and Stanstead.

District Paymaster and Superintendent of Stores for Military Districts Nos. 5 and 6—Lt—Col. Fletcher C. M. G.. acting.

Military District No. 6.

Lt. Col. D. Orsonnens D. A. G., Deputy Adjutant-General, commanding.

4th Bridgade Division—Headquarters, Montreal.

Consists of Beauharnois, Chateauguay, 1st Division, Hochelaga' Jacques—Cartier, Laprairie, Laval, Montreal East, Montreal 1st Centre, Soulanges, Terrebonne, Two Mountains and Vaudreuil.

5th Brigade Division—The duties of the 5th and 6th Brigade Division are performed by the Brigade Major of the 4th Division Brigade Divisions.

Consists of Berthier, Joliette, L' Assomption, Masnkinonge, Montcalm, St. Maurice and Three Rivers (city)

6th Brigade Division—The duties of the 5th and 6th Brigade Divisons are performed by the Brigade Major of the 4th Brigade Division.

Consists of Arthabaska, Bagot, Chambly, Nicolet, Richelieu, Rouville, St. Hyacinthe, Vercheres, Wolfe and Yamaska.

MILITARY DISTRICT No 7.

Lieut.-Col. T. J. Duchesnay, Deputy-Adjuant General, commanding. Hon. Lieut.-Col. W. H. Forrest, District Paymaster and Superintendent of Stores.

7th Brigade Division—The duties of the 7th Brigade Division are performed by the Brigade Major of the 8th Brigade Division. Headquarters, Levis.

Consists of Beauce, Bellechasse, Bonaventure, Dorchester, Gaspe, Kamouraska, Levis, L'Islet, Lotbiniere, Montmagny, Megantic, Rimouski and Temiscouata.

8th Brigade Division—Lieut.-Col. J. E. M Taschereau, Brigade Major. Headquarters, Quebec.

Consists of Champlain, Charlevoix, Chicoutimi, Montmorency, Quebec, Quebec (city), Portneuf and Saguenay.

MONTREAL.

6TH REGIMENT OF CAVALRY.—Headquarters, Montreal. Lt. Col. commanding—James Barr, Capt. and Paymaster—Capt. C. C. Clapham, Capt. and Quartermaster—J. T. McBride, Surgeon—Dr. A. L. Smith, Veterinary Surgon—Vacant. No. 1 Troop. Capt. Colin McArthur; No. 2 Troop, Capt Wanless; No. 3 Troop. Capt. Barr; No. 4 Troop, Capt Bush.

MONTREAL FIELD BATTERY OF ARTILLERY.—Lieut.-Col. in command—A. A. Stevenson, Capt.—J. S. Hall, jr., 1st Lieut.—George R. Hooper, 2nd Lieut.—Henry H. Hogan, Surgeon-Major-G. E. Fenwick, M. D., Veterinary Surgeon - C. McEachren.

MONTREAL BRIGADE OF GARRISON ARTILLERY.—Lieut,-Col. T. T. Turnbull; Majors—W. H. Laurie, F. M. Cole; Captains—E. Howard, W. H. Lulham, J. A. Finlayson—Lewis Lieutenants—C. S. Campbell T. Crathern, Ogilvy, Gregor, Magor, Macfarlane, Adjutant-Major—T. Atkinson; Surgeon—C. E. Cameron; Assistant Surgeon—J. A. Elder; Paymaster—W. C. Totter; Quartermaster—J. Maxwell Chaplain—Rev. Mr. Barclay.

1ST BATT. "PRINCE OF WALES' REGIMENT.—Lieut.-Col. T. P. Butler; Major—Stewart Campbell; Adjutant—Captains— C. D. Hanson, G. F. Cooke, C. H. Godfrey, F. Scott; C. de

B. Leprohon, Lieutenants—W. Abbott. S. H, Hunter, R. H. Wilson M.D., F. A. Bourne, G. Lefebre, L A. S. Milloy, 2nd. Lieutenants, J. E. Howell, E. F. Bartlett, R. A. Dunton, Hector Buie; Paymaster—Major Milloy; Quartermaster—Capt. W. Johnson—Surgeon—T. G. Roddick; Assistant Surgeon—G. T. Ross; Chaplain—Rt. Rev. the Bishop of Montreal; Assistant—Chaplain Very Rev. Dean Carmichael.

3rd Batt. "Victoria Rifles."—Lieut Col. F. C. Henshaw; Majors—C. W. Radiger, G. R. Starke; Captains—H. W. Becket, A. H. Sims, E. B. Busteed, A. Bell, J. G. Ross, C. J. Meakins; Lieutenants—E. Desbarats, E, C. P. Guy, H. Badgley, S. B. Townsend, A. Stewart, A Parker, E. A. Shaw, J. Fidler, W. Rodden, E. Guerin, G. E. A. Carter, S. Whitehead. Staff—Paymaster, Capt. L. Sutherland; Adjutant, Gaptain, D. Macpherson; Quartermaster Capt. J. Birks Surgeon Lorne Campbell, M.D.; Assistant Surgeon, C. J. C. Wilson, M. D.

5th Batt. "Royal Scots of Canada."—Lieut-Col Frank Cavenhill; Majors—H. H. Lyman,———; Captains—S. Hood, C. C. Newton, J. A. Strathy, E. B. Ibbotson, C. E. Gault, Capt. and Bvt.-Major, W. M. Blaiklock; Lieutenants—F. S. Maclennan, F. S. Vaughan, G. S. Cantlie, J. L. Rankin; 2nd Lieutenants—J. A. Linton, J. S Ibbotson, G. W. Cameron; Paymaster—Wm. Fowlis; Adjutant—Capt. F. Lydon; Quartermaster—R. G. Foster; Surgeon—D. Corsan, M.D.; Assistant Surgeon—R. Campbell, M.D.

6th. Batt. "Fusiliers."—Lieut.-Col. F. Massey; Majors—G. A. Mooney, J. H. Burland; Captains—A. W. Paterson, H. J. Ross, W. A. F. Robertson, H. Stanway, C. E. R. Vidal, W. B. T. Macauly, Lieutenants—A. K. Shorey, A. A. Phillips, E. J. Chambers, C. P. Newman; 2nd Lieutenants—A. E. Kemp, K. Anderson, H. R. Smith, Wellington Dixon, A. Mitchell; Surgeon—Dr James Bell; Assistant Surgeon—J. H. Bell; Paymaster—Captain D. Seath; Quartermaster—Captain W. D. McLaren.

65th Batt. "Mount Royal Rifles." Lt Col. C. A. Dugas, Majors—Hector Prevost, L. J. Ethier, Chaplain, Revd Pere. Garceau, Captains—Chas, L. Bosse, Alfred LaRocque, A. E. Labelle, J. P. A. DesTroisMaisons, Zeph. Herbert, J. J. Ostell C. A. Laframboise, Eng. Desnoyers, F. S. Mackay, H. H. Manseau P. M. Sauvalle, Lieuts—Chas Charest, J. E. Peltier, Henri Duverger, J. H. Labelle, Ang. Trudell, Arthur Lemieux, Fred Charbonneau 2nd—J. A. Piche, J. A. David J. W. Jocks, J. M. A. Gravel, Arthur Felinas, Arthur Roy; Surgeon Dr. G. E. Roy, asst. Dr. G. E. Villeneuve,

Province of Quebec Rifle Association.

Patron—His Honor the Lieut-Governor of the Province. President—Hon. A. P. Caron, M. P. Vice-Presidents—Lieut.—Col. McEachran, C. M. G. Lieut-Col. Ouimet, Lieut-Col. Miller. Captain—Trenholme. Secretary—Major Blaiklock. Treasurer—Lieut.—Col. Martin. Elected Members of Council.—

Leiut-Cols. Brosseau, Martin, Rowe, Majors Bond, Blaiklock, Moorhouse, Capt. Sims, Busteed, and one representative from each affiliated Association.

MEDICAL.

PRESIDENT.—Geo. W. Beers L. D. S. Vice-President Ed. Casgrain, Quebec; Treasurer, Stephen E. Globensky L. D. S. Secretary L. J. B. LeBlanc, J. Hyndman, Sherbrooke; J. H. Bourdon, S. J. Andres.

COUNCIL OF THE PHARMACEUTICAL ASSOCIATION.--President, Joseph Contant, Montreal; 1st Vice-President, David Watson, Montreal; 2nd Vice-President, C. J. Covernton, Montreal; Treasurer, Alex. Manson, Montreal; Registrar, Secretary and Assistant Treasurer--E. Muir; H. F. Jackson, Montreal;, J. A. Harte, Montreal, J. E. H. Quipp, Montreal; John T. Lyons, Montreal; S. Lachance, Montreal; Jos. A. Dawson, Montreal; Ed. Giroux, Quebec; R. W. Williams, Three Rivers; Board of Examiners--Joseph Contant, chairman.—J. R. Parkin, Montreal, Alex. Manson. Montreal; S. Lachance, Montreal, H. F. Jackson Montreal; Jos. E. Morrison, Quebec; R. W. Williams, Three Rivers; Preliminary Examiners—(for Montreal) W. S. Kerry, W. H. Chapman, A. E. Du Berger; (for Quebec) P. F. Rinfret, Wm. B. Rogers.

MONTREAL COLLEGE OF PHARMACY.—Officers and Board—President, David Watson; Vice-President, J. R. Parkin; Treasure, A. Manson Secretary, E. Muir. Executive Board—S. Lachance, W. H. Chapman, J. T. Lyons, C. E. Scarff, W. S. Kerry, Jos. A. Dawson, R. McNichols, A. D. Mann. Lecturers—Prof. T. D. Reed, M. D., C. M., No. 1 Philiips square; Prof. Jos. Bemosre, F. C. S., 56 St. Famille street; Prof. H. E. DesRosiers, 94 St. Denis street; Prof. C. A. Pfister, 1205 Mignonne street, Registrar of the Pharmaceutical Association and Seceretary of the College of Pharmacy—E. Muir, address 223 McGill street, Montreal.

FACULTY OF MEDICINE.--Sir William Dawson, C.M.G., L L.D. F. R. S., Principal and Professor of Natural History; Robert Craik, M.D., Dean of the Faculty and Professor of Hygiene and Public Health. Emeritus Professors—William Wright, M.D. Materia Medica, 84 St. Famille St. Duncan C. MacCallum, M.D. Midwifery, 45 Union Avenue. Professors.-G. E Fenwick, M.D. Professor of Surgery, 2356 St. Catherine street; G. P. Girdwood, M.D. Professor of Chemistry, 54 Beaver Hall Hill; George Ross, M.A., M.D., Professor of Medicine, 49 Union avenue; Thomas G. Roddick, M.D., Professor of Clinical Surgery, 80 Union avenue William Gardner, M.D., Professor of Gynæcology, 109 Union avenue; Francis J. Shepherd, M.D. Professor of Anatomy and Librarian of the faculty, 152 Mansfield street; Frank Buller, M.D. Professor of Ophthalmology and Otology, 838 Dorchester street; James Stewart, M. D., Professor of Pharmacology and Therapeutics

and Registrar of the Faculty, 939 Dorchester street; George Wilkins, M.D., Professor of Medical Jurisprudence, and Lecturer on Histology, 898 Dorchester street; D. P. Penhallow, B. Sc. Professor of Botany R. L. M cDonnell, B.A., M D., Professor of, Clincal Medicine, 117 Metcalfe street; Wesley Mills, M.A., M. D., Professor of Physiology, McGill College. James C Cameron, M.D., Professor of Midwifery and Diseases of Infancy, 941 Dorchester street; DEMONSTRATORS, INSTUCTORS &c.—R. F. Ruttan, B.A., M.D., Lecturer on Chemistry, McGill College. William R. Sutherland, M. D., Assistant Demonstrator of Anatomy, and Curator of the Museum, 764 Sherbrooke street; George W. Magor, B.A., M.D., Instructor in Laryngology, 82 Union Avenue; Alex. D. Blackader, B. A, M.D. Instructor in Deisases of Children, 70 Beaver Hall Hill; Wyatt G. Johnston, M.D., Demonstrator of Pathology, McGill College; James Bell, M.D., Assistant to the Chair of Clinical Surgery, 53 Union avenue; T. Johnston Alloway M.D., Instructor in Gynœcology, 23 Mackay street; F. G. Finley, M.D., Assistant Demonstrator of Anatomy, 801 Dorchester street.

UNIVERSITY OF BISHOP'S COLLEGE —Medical Faculty. F. W Campbell, M.A., M.D., L R C.P. Lond; Dean, Professor of Principles and practice of Medicine, Consulting Physician Montreal Dispensary, Physician to the Montreal General and Western Hospitals, 10 Phillips Place, Beaver Hall; J. B Edwards, Ph. D., D.C.L., Emeritus Professor of Practical Chemistry, 71 St. Alexander street; J. Perrigo, A.M., M.D. C.M., M R., S.C., Eng., Professor of Surgery, Physican to, and Medical Secretary, of, Western Hospital, 163 Bleury street; J. B. McConnell, M.A., M.D., C.M., Professor of Pathology and Practical Histology, Physician Western Hospital, and Consulting Physician Montreal Dispensary, 141 Bleury street; George E. Armstrong, C.M., M. D., Professor of Operative Surgery, Physician Western Hospitial, Assistant Surgeon Montreal General Hospital, 1127 Dorchester street; A. Lapthorn Smith, B A., M.D., M.R.C.S., Eng., Lecturer on Gynaeology, Physician Western Hospital, Consulting Physician Montreal Dispensary, 68 Beaver Hall Terrace · H. L. Reddy, B. A, M.D., L.R.C.S.E., L.R.C.P., Lond., Professor of Costetrics, Physician Accoucheur Western Hosptial, 61 Beaver Hall; J. T. Donald, M.A., F C.S., Professor of Chemistry, 78 Mance street; Alexander Proudfoot, M.D., M.C. Professor Ophthalmology, Otolgy, and Laryngology, Oculist to Montreal Dispensary and Western Hospita, 2 Phillips Place; G. Tillerie Ross, M.D. C.M., Professor of Physiology, Physician Montreal Dispensary, Registrar, 62 Beaver Hall; D. D Gaherty C. M., M.D, Professor of Medical Jurisprudence, 2437 Notre Dame street; Joseph Bemrose, F.C.S., Professor of Practical Chemistry, 56 St. Famille street; A. P. Scott, C.M., M.D., L.R.C.P., Lond., Professor of Anatomy, 143 Bleury street; F. M. R. Spendlove, C. M., M.D., Professor of Materia Medica and Therapeutics, Physician Montreal Dispensary, 2709 St. Catherine street; F. R. England, C.M., M.D., Physician Montreal Dispensary, Professor of Diseases of Children, 529 Wellington street; J. M. Jack, C.M.,

M.D., Lecturer on Botany, Assistant Physician Montreal Dispensary, 270 University street; Rollo Campbell, C. M., M.D., Demonstrator of Anatomy, Physician Montreal Dispensary, 10 Phillips Place.

The regular course of study in this Faculty leading to the degree of C. M., M.D., extends over four years or, in the case of those who do not desire the License of the College of Physicians and Surgeons of Quebec, and who have studied one year with a medical practitioner before commencing attendance on lectures, three years. The session extends from October 1st to April 1st, with a vacation of two weeks at Christmas. For further details see the Calander of the Faculty, which may be obtained of the dean or registrar of the Faculty.

COLLEGE OF PHYSICIANS AND SURGEONS OF THE PROVINCE OF QUEBEC.—Hon DR. Ross, St. Anne de la Parade President, DR. J. Gibson Cowansville Vice-President for Montreal District; D. R. T. Rinfret Quebec Vice-President for Quebec District DR. A. G. Belleau Quebec and DR. F. Wayland Campbell Montreal Secretaries; DR. Leonidas Larue, Quebec, Registrar; DR. A. Dagenais, Montreal, Treasurer.

College meets in Montreal on the second Wednesday in May and in Quebec on the last Wednesday in September. The Preliminary examination for admission to the study of Medicine is held on the Thursday preceeding the meeting of the College and in the city where the College meets.

THE COLLEGE OF HOMEOPATHIC PHYSICANS AND SURGEONS OF MONTREAL.

Officers.—Dr. Wanless, dean, professor of Theory and Practice of Medicine and Clincial Medicine; Dr Muller, registrar, professor of Obstetrics and Diseases of Women and Children; Dr. McLaren, professor of Physiology and Institutes of Medicine; Dr. Fulton, professor of Surgery and Clinical Surgery.

MONTREAL SCHOOL OF MEDICINE AND SURGERY.

Affiliated with the Victoria University of Cobourg

Pine av.

Professors.—Dr. W. H. Hingston, professor of clinical surgery president; Thomas E. d'Odet d'Orsonnens, professor of obstetrics; L. D. Mignault, secretary, professor of antaomy and materia, medica; L. B. Durocher, professor of medical jurispurdence; L. A. Demers, professor of practice of medicine; J. A. S. Brunelle, treasurer and professor of surgery; L E. Desjardins, professor of opthalmology; hon. A. H. Paquet, professor of hygiene and clinical medicine; J. P. Chartrand, professor of chemistry; A. Poitevin, demonstrator of antaomy; A. J. B. Rolland, professor of otology, rhinology, and laryngology; C. A. Dugas, demonstrator of antaomy and lecturer on histology; A. Poitevin, professor of botany; E. E. Laurent, lecturer on histology; J. J.

Guerin, professor of clinical medicine; I. A. Leblanc, demonstrator of obstetrics; J. M. Beausoleil, lecturer on materia medica - Paul Royal, assistant demonstrator of antaomy.

Information may be obtained from the secretary, Dr. L. D. Mignault, 155 Bleury.

SOCIETE DE MEDECINE PRATIQUE DE MONTREAL.

Officers for 1889-90.—President, W. H. Hingston, M. D.; vice-president, A. T. Brosseau, M. D., treasurer, J. V. Clèroux M. D.; secretary, A. A. Foucher, M. D.; assistant-secretary, C. N Barry, M. D.

LAVAL UNIVERSITY. Faculty of Medicine, 1538 Notre Dame Street.—Dean, J. B, Rottot, M.D., Secretary, E. P. Lachapelle, M. D. Professors. J. P. Rottot, M. D., Professor of the Principles and Practice of Medicine and Clinical Medicine; E. P. Lachapelle, M. D., Professor of Medical Jurisprudence and General Pathology; A. Lamarche, M.D., Professor of Descriptive Anatomy; A. Dagenais, M. D., Professor of Midwifery and Diseases of Women and Children, and Clinical Midwifery; J. A. Laramee, M.D., Professor of Clinical Medicine; A. T. Brosseau, M. D., Professor of Surgery and Clinical Surgery; N. Fafard M. D., Professor of Toxicology; Elzear Berthelot, M. D., Professor of Practical Anatomy; Severin Lachapelle, M.D., Professsor of Hygiene and of Clinical Diseases of Children; H E. Desrosiers, M. D, Professor of Materia Medica and Therapeutics; Salluste Duval, M.D., Professor of Physiology and of Botany; A. A. Foucher, M.D., Professor of Diseases of the Eye and Ear, and of Clinical Ophthalmology and Otology; Azarie Brodeur, M.D., Professor of Clinical Medicine and of Gynecology; Arthur Joyal, M.D., Aggregate, Professor of Histology; M.T. Brennan, M.D., aggregate.

MEDICO-CHIRUGICAL SOCIETY.— President, Dr. G. E. Armstrong; First vice-president, Dr. F. Shepherd; Second vice-president, Dr. T. W. Mills; Secretary, Dr. H. S. Birkett; Treasurer, Dr. J. A. MacDonald; Librarian, Dr. T. D. Reed; Council, Drs. W. Gardner, R. F. Ruttan, and T. Roddick.

MONTREAL GENERAL HOSPITAL.—Elected Governors—S. Bethune, Q.C., J. M. Kirk, Jackson Rae, Joseph Rielle, John McLean, Robert P. McLea, W. T. Costigan, Chas. P. Hebert, James Elliot, Henry A. Budden, James D. Adams, W. L. Maltby, F. C. Henshaw.

Office-Bearers.—John Stirling, president; Thomas Davidson, vice-president; ————, treasurer; George Ross, M.D., Secretary.

Committee of Management.—Charles Alexander, J. T. Molson, R. W. Shepherd, William Cowie, J. P. Cleghorn, F. Wolverstan Thomas, Robert Craik, M. D., Samuel Finley, Charles Garth, W. M. Ramsay, S. H. Ewing.

Consulting Physicians.—Robert Craik, M.D., D.C. MacCallam, M.D., William Wright, M.D., Robert Godfrey, M.D., Thomas Simpson, M. D., J. C. Cameron, M. D., M. R., C. P. L., G. P. Girdwood, M.D., M.R.C.S.

Attending Physicians.—George Ross, A.M., M.D., George Wilkins, M.D., M.R., C.S.L., Wm. A. Molson, M.D., M.R., C.S.L., Richard L. Macdonnell, B.A., M.D.

Attending Surgeons.—G. E. Fenwick, M.D., James Bell, M.D., T. G. Roddick, M.D., Francis J. Shepherd, M. D., M.R., C.S.L.

Assistant Physicians.—James Stewart, M.D., A.D. Blackader, B. A., M.D., M.R., C.S.L., F. W. Campbell, M.D., L.R.C.P., London.

Assistant Surgeons. W. R. Sutherland, M.D., J. T. Alloway, M.D., G. E. Armstrong, M.D.

Oculist and Aurist.—Frank Buller, M.D., M.R., C.S.L.

Gynaecologist.—William Gardner, M.D.

Laryngologist. George W. Major, B.A., M.D.

Medical Superintendent.—R. C. Kirkpatrick, B.A., M.D.

Resident Medical Officers.—G. G. Campbell, M.D., W. S. England, M. D., G. A. Brown, M.D., J. W. C. Potts, M.D., J. S. Booth, M.D.

Non-resident Clinical Assistants.—H. N. McDonald, M.D., D Low, M.D.

Apothecary.—W. P. Watson.

Lady Superintendent.—Miss Rimmer.

Clerk of Committee of Management.—Edward Russell.

Steward.—W. R. Bates.

Hours for Medical Advice, 10 to 12 o'clock, daily. Applicants for advice, out-door department, 11 to 12 daily, Sundays at 9 a.m. Eye and Ear Department, 2 p.m. Mondays, Wednesdays and Fridays. Diseases of Women, 2 p m. Tuesdays, Thursdays and Saturdays. Diseases of the Throat and Nose, Monday and Friday at 4 p m., Wednesdays at 7 p.m. Applicants for admission to the Hospital, apply at main entrance. Hours for friends visiting the Sick, 3 to 4 o'clock on Tuesdays, Thursdays, Saturdays, and Sundays.

Hotel Dieu, Montreal.—Rt. Rev. Bishop Fabre Superior; Rev. J. A. Tremolet, Chaplain of the Sisters; Rev. Sister Bonneau, Superioress; Drs. attending to the Hospital—Dr. d'Orsonnens, Dr. Coderre, Dr. Hingston, Hon. Dr. A. H. Paquet, Dr. Beaudry, Dr. Brunelle, Dr. Desjardins, Dr. Mignault, Dr. Guerin, Dr. Macdonnell, Dr F. X. Trudel, Dr. Leblanc, Dr. Merrill, Dr. Beausoleil, Dr. Chartrand, Dr. Rolland, Rev. G. H. Tragesser, Aumonier de l'Hopital.

NOTRE DAME HOSPITAL.—Board of Management.—Rev. L.A. Sentenne, president; M.M. Chas. P. Hebert, A.,Moncel, Dr. J. W. Mount, J. M. Fortier, Thos. Trihey, Dr. E. P. Lachapelle, Dr. E. A. Genereux, treasurer. Dr. A Laramee, H. E. Desrosiers, M.D., Dr. A. Foucher, T. Brennan, M.D., secretary.

Medical Board.—J. P. Rottot, M.D., president; E. P. Lachapelle, M.D., A. Dagenais, M.D., J. A. Laremee, M.D., A.T. Brosseau, M.D., A. G. Richard, M.D., A. Lamarche, M.D., J.E Berthelot. M.D., A. S. Lachapelle, M.D., N. Fafard, M.D., S. Duval, M.D., H. E. Desroisers, M.D., A. Joyal, M.D., M. T. Brennan, M.D., A. A. Foucher, M.D., secretary.

Oculist and Aurist.—A. A. Foucher, M.D.

House Surgeons.—Drs. J. N. Mount, L. Desyand, J. Desjardins.

Attendant.—Rev, Grey Nuns; Sister Stubinger, Superioress.

Board of Governors.—Hon. J. R. Thibaudeau, president; O. McGarvey, 1st vice-president; L. J. Forget, 2nd vice-president, Dr. A. A. Foucher, secretary.

MONTREAL DISPENSARY, FOUNDED 1850, 135 ST. ANTOINE STREET.. - President, J. Y. Gilmour; Vice-Presidents, C. P. Hebert, J. S. Shearer, J. P.; Treasurer, T. V. R, Brown; Secretary, T. D. Reed, M.D.

Consulting Physicians.—W. Wright, M.D., W. H. Hingston, M.D., G. E. Fenwick. M.D, R. Craik, M.D.. J. L. Leprohon, M.D., F. W. Campbell, M.D., G. P. Girdwood, M.D., G. Wilkins, M.D., A. D. Blackader, M.D., J. B. McConnell, M.D., W. Gardner, M.D., E. H. Trenholme, M.D.. T. J. Alloway, M.D.. T. D. Reed, M.D., F. J. Shepherd, M.D., R. L. Macdonnell, M.D., A. L. Smith, M.D,, W. R. Sutherland, M.D.

Attending Physicians.—F.G. Finley, M.D., G.T. Ross, M.D., F.R. England, M.D., F. R. M. Spendlove, M.D., R. Campbell, M.D, J. A. Hutchison, M.D.

A. Proudfoot, M.D., Eye, Ear, and Throat Department.

T. J. Alloway, M.D., Department for Diseases of Women.

Committee of Management.—J. H. Burland, J. L. Leprohon, M.D., A L. Smith, D. Watson, S. Finley, E. E. Rothwell, W. Drake, I. H. Stearns, F. R. M. Spendlove, M.D., A. Proudfoot, M.D.

THE WESTERN HOSPITAL...LIST OF OFFICERS.—President, James Coristine; 1st vice-president, J. K. Wood; 2nd vice-president, J. M· Kirk; treasurer, I. H. Stearns; gen.-secretary Robert Reid; medical secretary, James Perrigo, M.D.

Committee of Management.-- Hugh McLennan, Jno. M. Kirk, J. K. Ward, I. H. Stearns, G. W. Reed, G. R. Prowse,

Wm. Kennedy, A. Nelson, R. Miller, W. S. Evans, Jas. Coristine, Robt. Reid, W. Drake, Dr. F. W. Campbell and Dr. Armstrong, medical representatives.

Consulting Physicians and Surgeons.—William H. Hingston, M.D., L.E.C.P.E., D.C.L.; Thomas Simpson, M.D.

Attending Physicians and Surgeons.—F. Wayland Campbell, M.D., L.R.C.P., London; Richard A. Kennedy, M.D., C.M. James Perrigo, M.D., M.R.C.S., Eng., Geo. E. Armstrong, M.D., C.M., Dr. Proudfoot, Oculist, Jas. C Cameron, M.D., M.R.C.P., Ireland, C. Albert Wood, C.M., M.D., E. H. Trenholme, M.D., C.M., J. B. McConnell, M.D., C.M., H. L. Reddy, M.D., Accoucher.

Herbert Tatley, medical assistant.

Miss Oswald, matron.

CONSULS AND VICE CONSULS.

Argentine Confederation—J. Arthur Maguire, Consul-General; F. C. Henshaw, Consul, F. L. Wamklyn, Vice-Consul, 8 Custom House Square.

Austro-Hungarian Empire.—E. Schultz, 509 St. Paul street.

Belgium—Jesse Joseph, 156 St. James street.

Chili—G. B. Day, Consul-General; F. C. Henshaw, Vice-Consul, 8 Custom House Square.

Denmark—J. F. Wulf, 32 St. Sulpice street.

France G. Dubail, Consul-General, Quebec.
Moise Schwob, Vice-Consul, 1685 Notre Dame street.

German Empire—W. C. Munderloh, 61 St. Sulpice street.

Hawaiian Kingdom—Dickson Anderson, Consul, 227 Commissioners street.

Italy—W. W. Bonnyn, Consul, Halifax.
Vice-Consul, C. Mariotti, 17 Beaver Hall Hill.

Netherlands—S. B. Heward, Vice-Consul, 89 St. Francois-Xavier street.

Norway—J F. Wulff, Vice-Consul, 32 St-Sulpice street.

Republic of Uraguay—F. C. Henshaw, Vice-Consul, 8 Custom House Square.

Portugal—F. A. Routh, 195 Commissioners street.

Peru—G. B. Day, Consul-General; F. C. Henshaw, Vice-Consul, 8 Custom House Square.

Spain—J. L. Leprohon, M.D., Vice-Consul, 297 St Antoine st.

Switzerland—N. Aubin, 412 St. Paul street.

Sweden—J. F. Wulff, 32 St. Sulpice street.

United States—Hon. W. A. Anderson, Consul General, P. Gorman, Deputy Consul General, 246 St. James street.

United States of Venezuela—B. Lawrence, Consul, 246 St. James street.

United States of Mexico—D.A. Ansell, Consul, 4 Corn Exchange

IMMIGRATION AGENT.

J. J. Daley, Dominion Government Immigration Agent, 517 St. James street.

BANKS IN CANADA.

ONTARIO.

Place.	*Name of Bank.*	*Manager, Agent, etc.*
Alexandria	Union Bank	F. W. Smith.
Alliston	Hamilton	N. M. Livingstone.
Almonte	Montreal	W. B. Graveley.
Arnprior	Ottawa	D. M. Finnie.
Aurora	Ontario	W. H. Nelson.
Aylmer	Molsons	H. A Ambridge.
Aylmer	Traders	F. I. Winlow.
Ayr	Commerce	John Wyllie.
Barrie	Toronto	J. A. Strathy.
Barrie	Commerce	H. H. Morris,
Belleville	Montreal	R Richardson.
Belleville	Commerce	C. M. Stork.
Belleville	Dominion	J. W. Murray.
Belleville	Merchants	W. Hamilton.
Berlin	Commerce	D. B. Dewar.
Berlin	Merchants'	W. R. Travers.
Blenheim	Commerce	R. C. Macpherson.
Bowmanville	Ontario	Geo. McGill.
Bowmanville	Standard	W. J. Jones.
Bradford	Standard	T. Dewson.
Brampton	Dominion	W. W. Nation.
Brampton	Merchants'	W. A. Bellhouse.
Brantford	British North America	A. Robertson.
Brantford	Montreal	A. J. Galletly.
Brantford	Commerce	Jeffery Hale.
Brantford	Standard	W. T. Wickham.
Brighton	Standard	S. B. Gearing.
Brighton	Traders'	Thos. Snaid.
Brockville	Montreal	Neil McLean.
Brockville	Molsons	A. D. Brodrick.
Campbellford	Standard	E. A. Bog.
Cannington	Standard	John Houston.
Carleton Place	Ottawa	Jas. McLaren.
Cayuga	Hamilton	J. H. Stuart.
Chatham	Montreal	Angus Kirkland.
Chatham	Commerce	J. E. Thomas.
Chatham	Merchants'	F. S. Jarvis.
Chatham	Standard	R. N. Rogers.
Clinton	Molsons	Henry C. Brewer.
Cobourg	Toronto	Jos. Henderson.
Cobourg	Dominion	E. H. Osler.
Colborne	Standard	C. Larke.
Collingwood	Toronto	W. A. Copeland.
Collingwood	Commerce	James Brydon.

Place.	*Name of Bank.*	*Manager Agent, etc.*
Cornwall	Montreal	R. Mackenzie.
Cornwall	Ontario	A. Denny.
Drayton	Traders'	C. H. Smith.
Dundas	Commerce	E. Pangman.
Dunville	Commerce	F. G. Minty.
Durham	Traders'	John Kelly.
Elmira	Traders'	J. Nicol.
Essex Centre	Imperial	John Watt.
Exeter	Molsons.	A. A. C. Denovan.
Fergus	Imperial	Chas. H Wethey.
Forest	Standard	W. C. Boddy.
Galt	Commerce	W. Thompson.
Galt	Imperial	J Cavers.
Galt	Merchants'	G. V. J. Greenhill.
Gananoque	Toronto	Thos. F. How.
Gananoque	Merchants'	F. Jemmett.
Georgetown	Hamilton	H. M. Watson.
Glencoe	Traders'	Geo. Dobie.
Godrich	Montreal	Geo. Drummond.
Godrich	Commerce	R. S. Williams.
Guelph	Montreal	James H. Finley.
Guelph	Commerce	B. R. McConkey.
Guelph	Dominion	A. A. Fitzgerald.
Guelph	Ontario	E. Morris.
Hamilton	British North America	J. J. Morrison.
Hamilton	Hamilton	J. Stuart.
Hamilton	Montreal	J. N. Travers.
Hamilton	Commerce	W. Roberts.
Hamilton	Merchants'	John Pottenger.
Hamilton	Molsons	C. W. Clinch.
Hamilton	Traders'	Æmilius Jarvis.
Harriston	Standard	J. E. Gray.
Ingersoll	Imperial	J. A. Richardson.
Ingersoll	Merchants'	Arthur M. Smith.
Ingersoll	Traders'	Chas. W. M. Simpson.
Iroquois	Union Bank	George Brown.
Jarvis	Commerce	H. J. Grasett.
Kincardine	Merchants'	H. Irwin.
Kingston	British North America	F. Brownfield.
Kingston	Montreal	C. Æ. L. Porteous.
Kingston	Merchants'	Geo. E. Hagues.
Kingston	Ontorio	Thos. Y. Greet.
Lindsay	Montreal	A. F. MacGachan.
Lindsay	Dominion	T. B. Dean.
Lindsay	Ontario	S. A. McMurtry
Listowel	Hamilton	O. S. Clarke.
London	British North America	D. Cumberland.
London	Montreal	W. J. Anderson.
London	Toronto	W. R. Wadsworth.
London	Commerce	H. A. Nicholson.
London	Merchants'	W. F. Harper. A. J. Ferguson.

Place.	*Name of Bank.*	*Manager Agent, etc.*
London	Molsons	P. W. D. Brodrick.
Madoc	Traders'	J. H. McClennan.
Markham	Standard	F. A. Reesor.
Meaford	Molsons	P. Fuller.
Midland	Western	
Millbrook	Western	S. V. Hutchins.
Milton	Hamilton	J. Butterfield.
Mitchell	Merchants'	E. G. Lawrence.
Morrisburgh	Molsons	L. W. Howard.
Mount Forest	Ontairo	A. E. Ames.
Napanee	Dominion	H. Baines.
Napanee	Merchants'	Alex. Smith.
Newcastle	Standard	James K. Allen.
New Hamburg	Westren	T. D. Allen.
Newmarket	Ontario	J. E. Souch.
Niagara Falls	Imperial	J. A. Langmuir.
Norwich	Molsons	T. B. Phepoe.
Orangeville	Hamilton	R. T. Hann.
Orangeville	Commerce	B. Shepherd.
Orillia	Dominion	H. S. Scadding.
Orillia	Traders'	E. W. Strathy.
Oshawa	Dominion	W. H. Holland.
Oshawa	Westren	John Cowan
Ottawa	British North America	D Robertson
Ottawa	Montreal	Fred Gundry
Ottawa	Ottawa	J MacLaren
Ottawa	Commerce	R Gill
Ottawa	Nationale	C H Carriere
Ottawa	Merchants'	W L Marler
Ottawa	Ontario	A Simpson
Ottawa	Quebec	H V Noel
Ottawa	Union Bank	M A Anderson
Owen Sound	Hamilton	H H O'Reilly
Owen Sound	Merchants'	A St L Mackintosh
Owen Sound	Molsons	L E Tate
Paisley	Western	
Paris	British North America	G P Buchanan
Paris	Commerce	R C Jennings
Parkdale	Standard	J Martain
Park Hill	Commerce	J M Duff
Pembroke	Ottawa	W H Feaser
Pembroke	Quebec	T F. Cox
Penetanguishene	Western	F H Holland
Perth	Montreal	R J Dummond
Perth	Merchants'	James Gray
Peterborough	Montreal	F J Lewis
Peterborough	Toronto	J H Roper
Peterborough	Commerce	W Manson
Peterborough	Ontario	C McGill
Petrolea	Toronto	P Campbell
Pickering	Ontario	Geo Kerr

Place.	*Name of Bank.*	*Manager Agent, etc.*
Picton	Montreal	R J B Crombie
Picton	Standard	W T Shannon
Port Arthur	Ontario	R N King
Port Colborne	Imperial	J M Wemyss
Port Elgin	Hamilton	J S Gordon
Port Hope	Toronto	E Milloy
Port Hope	Midl. L. & S. Society	G M Furby
Port Perry	Ontario	A J Mcdonell
Prescott	Merchants'	Thos Kirby
Renfrew	Merchants'	C G Morgan
Ridgetown	Molsons	John McMahon
Ridgetown	Traders'	J A Mackellar
St. Catharines	Toronto	G W Hodgetts
St. Catharines	Commerce	F O Cross
St. Catharines	Imperial	C M Arnold
St. Mary's	Montreal	John Leslie
St. Mary's	Traders'	C S Rumsey
St. Thomas	Imperial	M A Gilbert
St. Thomas	Merchants'	Wm Pringle
St. Thomas	Molsons	W H Draper
St. Thomas	Traders'	A G Simpson
Sarnia	Montreal	G H Griffin
Sarnia	Commerce	T W Nisbet
Sarnia	Traders'	J C Douglas
Sault Ste. Marie	Commerce	D McGregor
Sault Ste. Marie	Imperial	Geo C Easton
Seaforth	Commerce	John Aird
Simcoe	Hamilton	Wm Corbould
Simcoe	Commerce	E Cowdry
Smith's Falls	Molsons	F A Bethune
Smith's Falls	Union Bank	
Stratford	Montreal	Thos Plummer
Stratford	Commerce	W Maynard jr.
Stratford	Merchants'	T E P Trew
Strathroy	Commerce	Lawrence H Dampier
Strathroy	Traders'	W. T. Smith.
Thorold	Commerce	W. J. Robertson
Thorold	Quebec	D. B. Crombie.
Tilsonburgh	Traders'	N. P. Dewar.
Tilsonburgh	Western	C. Rennie.
Toronto	British North America	W. Grindlay.
Toronto	Hamilton	L Buchan
Toronto	Montreal	C Brough
Toronto	Toronto	Geo Goodham
	Commerce	H W Darling
	Toronto	B E Walker
Toronto	Can. Spadina & Coll.	J H Plumber
	Can. Young St. Branch	J C Kemp
Toronto	Dominion	A Bradley
Toronto	Dom. King St E B.	R C McHarrie
Toronto	Dominion	R J Montgomery

GEORGE W. HAMILTON,

Member of the Montreal Stock Exchange,

24 ST. SACRAMENT STREET,

MONTREAL.

STOCKS AND SECURITIES

OF ALL DESCRIPTIONS

Bought and Sold on Margin or for Cash.
Correspondents in New York and Chicago.

☞ *For Canadian Stock List see next page.*

List of Principal Securities dealt in

BANKS.	CAPITAL PAID-UP.	REST.
Montreal	$12,000.000	$6,000,000
Ontario	1,500,000	575,000
Du Peuple	1,200,000	350,000
Molsons	2,000,000	1,075,000
Toronto	2,000,000	1,400,000
Jacques Cartier	500,000	140,000
Merchants'	5,799,200	2,135,000
Eastern Townships	1,485,881	500,000
Nationale	1,200,000	150,000
Union of Lower Canada	1,200,000	150,000
Commerce	6,000,000	700,000
Hochelaga	710,100	125,000
Ville Marie	478,970	20,000
Dominion	1,500,000	1,220,000
Hamilton	1,000,000	400,000
Imperial	1,500,000	650,000
Standard	1,000,000	410,000
Quebec	2,500,000	500,000
British	£ 1,000,000	£250,000
MISCELLANEOUS.		
Montreal Telegraph	2,000,000	.....
Dominion Telegraph	1,000,000	.....
Western Union Telegraph Co.	81,199,852	.....
Montreal Gas	1,998,088	.....
Richelieu and Ontario Nav. Co.	1,350,000	.....
Montreal Street Railway	600,000	.....
Montreal Loan & Mortgage Co.	500,000	.....
Royal Canadian Ins. Co	400,000	.....
Canada Paper Co	500,000	.....
North West Land Co	£1,500,000	.....
Int. Coal Mining Co	500,000	.....
Bell Telephone Co	1,500,000	.....
Guarantee Co. of N. A	300,000	198,000
Canada Shipping Co	1,400,000	.....
Canada Cotton Co	750,000	.....
Dundas Cotton Co	500,000	.....
Montreal Cotton Co	805,000	.....
Hochelaga Cotton Co	1,000,000	.....
Stormont Cotton Co	500,000	.....
Coaticook Cotton Co	200,000	.....
Mer. Mfg	455,700	.....
Can. Pac. Railway	65,000,000	.....
St. Paul M. & M. Railway	20,000,000	.....

C. W. HAMILTON, Member

on the MONTREAL STOCK EXCHANGE.

Par Value per Share.	Dividends Paid During Year.	Total.
$200	5 p. c. 1st. June and 5 p. c. 2nd Dec....	10 p.c.
100	3½ p.c. 1st June and 3½ p.c. 2nd December	7 "
50	3 p.c. March and 3 p.c. September.....	6 "
50	4 p.c. 1st Apl. and 4 p.c. & 1 p.c. bs. 1 Oct.	9 "
100	4 p.c & 2 p.c. bns. 1 June & 5 p.c. 2 Dec	11 "
25	3½ p.c. 1st June and 3½ p.c. 2nd Dec ...	7 "
100	3½ p.c. 1st June and 3½ p.c. 2nd Dec....	7 "
50	3½ p.c. 2nd Jan. and 3½ p.c. 2nd July.....	7 "
50	3 p.c. May and 3 p c. November..... .	6 "
60	3 p.c. January and 3 p.c. July	6 "
50	3½ p.c 1st June and 3½ p.c. 2nd December.	7 "
100	3 p.c. 2nd Jan. and 3 p.c. 2nd July.....	6 "
100	3½ p.c. 1st June and 3½ p.c. 2nd Dec....	7 "
50	5 p.c. & 1 p.c. bns. 1st May & 5 p.c. 1st Nov	11 "
100	4 p.c. 1st June and 4 p.c. 2nd Dec.....	8 "
100	4 p.c. 1st June and 4 p.c. 2nd Dec.....	8 "
50	3½ p.c. 1st June and 3½ p.c. 2nd Dec....	7 "
100	3½ p.c. 1st June and 3½ p.c. 2nd Dec....	7 "
£50	4. p.c. 1st April and 3½ p.c. 1st Oct...	7½ "
$40	1½ p.c. Jan., April, July and Oct	6 "
50	1½ p.c. Jan , April, July and Oct	6 "
100	1½ p .c. Jan. April, July. & Oct.....	5 "
40	6 p. c. April and 6 p.c Oct.....	12 "
100	.....	nil
50	5 p. c, May. and 4 p.c. Nov	9 p.c.
25	3 p. c. March, and 3 p. c. Sept.....	6 "
25	7 p. c. Feb	7 "
100	3 p. c. Jan. and 4 p. c. Sept.....	7 "
£5	.....	nil
100	7 p.c. Feb. on Pref. Stock.	7 p c.
100	1½ p. c. Jan., April, July, Oct.....	6 "
50	3 p. c. Jany. and 3 p. c. July	6 "
100	.....	nil
100	.....	nil
100	.....	nil
100	1½ p. c. Feby. May Aug. and Nov....	6 p c.
100	2½ p. c. March, June, Sept. & Dec.....	10 "
100	.....	nil
100	.....	nil
100	5 p. c. Feby.....	5 p. c.
100	1½ p. c. Feb. and 1½ p. c. Aug.	3 p. c.
100	1½ p. c. Feb., May, Aug., Nov.....	6 "

of the Montreal Stock Exchange.

GEORGE W. HAMILTON,

Member of the Montreal Stock Exchange,

24 ST. SACRAMENT STREET,

MONTREAL.

STOCKS AND SECURITIES

OF ALL DESCRIPTIONS

Bought and Sold on Margin or for Cash.
Correspondents in New York and Chicago.

☞ *For Canadian Stock List see preceding page.*

Place.	*Name of Bank.*	*Manager, Agent, etc.*
Toronto	Dominion	R. H. Bethune
Toronto	Dom., King St. E. Br.	T. G. Brough
Toronto	Dom., Queen St. W. Br.	J. Price
Toronto	Dom., Queen St., E. Br.	R. M. Gray
Toronto	Dom., Queen St W. Br.	F. O. Cayley
Toronto	Dom., Spadina Ave. Br.	J. H. Horsey
Toronto	Imperial	D. R. Wilkie
Toronto	Imperial, Yonge St. Br.	O. F. Rice
Toronto	Merchants'	D. Miller
Toronto	Ontario	C. Holland
Toronto	Ontario, West End Br.	R. B. Caldwell
Toronto	Quebec	W. P. Sloane
Toronto	Standard	J. L. Brodie
Toronto	Molsons	C. A. Pipon
Toronto	Toronto Genl. Trust Co.	E. Blake
Toronto	Traders'	H. S. Strathy
Toronto	Union	Jas. O. Buchanan
Tottenham	Hamilton	H. C. Aitken
Trenton	Molsons	H. B. Wilson
Uxbridge	Dominion	R. Ross
Vankleek Hill	Hochelaga	Wm. Ferguson
Walkerton	Commerce	G. W. McKee
Walkerton	Merchants'	J. C. Patterson
Wallaceburg	Montreal	D. Glass
Waterloo	Molsons	Jacob Hespeler
Watford	Traders'	I. A. Belt
Welland	Imperial	C. White
W. Toronto Junc.	Molsons	A. D. Denovan
West Winchester	Union	S. L. Forrest
Whitby	Dominion	W. E. Carswell
Whitby	Ontario	W. Beith
Whitby	Western	Thos. Dow
Windsor	Commerce	G. M. Stork
Windsor	Merchants'	Wm. Kingsley
Wingham	Hamilton	D. H. Wilson
Woodstock	Commerce	S. B. Charles
Woodstock	Imperial	C. M. Fuller
Woodstock	Molsons	Benj. McCuaig

QUEBEC.

Beauharnois	Jacques Cartier	H. Dorion
Bedford	Eastern Townships	E. W. Morgan
Berthier (en haut)	Ville Marie	A. Gariepy
Coaticook	Eastern Townships	B. Austin
Cowansville	Eastern Townships	J. Mackinnon
Drummondville	Jacques Cartier	J. E. Girouard
Farnham	St. Hyacinthe	J. E. Campbell
Fraserville	Jacques Cartier	J. F. Pellant
Gaspe Basin	Nationale	J. LeBoutillier & Co.

IMAGE EVALUATION TEST TARGET (MT-3)

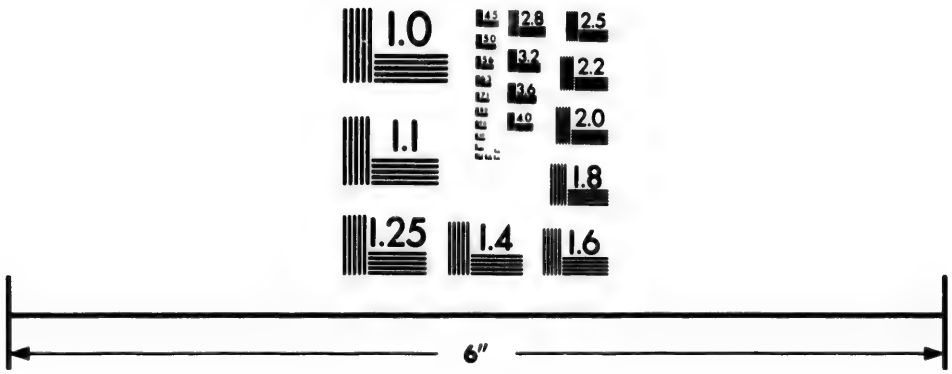

Photographic Sciences Corporation

23 WEST MAIN STREET
WEBSTER, N.Y. 14580
(716) 872-4503

2.8
3.2
3.6
2.5
2.2
2.0
1.8
1.0

Place.	*Name of Bank.*	*Manager, Agent, etc.*
Granby.	Eastern Townships	E. N. Robinson
Hull	Ville Marie	J. P. deMartigny
Huntingdon	Eastern Townships	W. H. Robinson
Joliette	Hochelaga	J. H. Ostigny
Lachute	Ville Marie	H. Frost
Louiseville	Ville Marie	F. X. O. Lacoursiere
Montreal	British North America	J. Penfold
Montreal	Montreal	H. V. Meredith
Montreal	Monreal, West Branch.	D. A. Macpherson
Montreal	Nova Scotia	T. V. McDonald
Montreal	Toronto	J. M. Smith
Montreal	Hochelaga	M. J. A. Prendergast
Montreal (East End Abattoir)	Hochelaga	
Montreal	Ville Marie	H. Garand
Montreal (Hochelaga)	Ville Marie	Geo. Destous
Montreal (Point St. Charles)	Ville Marie	W. J. E. Wall
Montreal	Commerce	A. M. Crombie
Montreal	Du Peuple	J. S. Bosquet
Montreal	Jacques Cartier	A. De Martigny.
Montreal (Ontario Street East	Jacques Cartier.	C. H. A. Guimond
Montreal St. Cunegonde	Jacques Cartier	G. N. Ducharme
Montreal (St. Jean Baptiste	Jacques Cartier.	L. G. Lacasse
Montreal	Nationale	Alfred Brunet
Montreal	Merchants'	J. S. Meredith
Montreal	Montreal C. & D. Sav.	H. Barbeau
Montreal	Ontario	W. W. L. Chipman
Montreal	Quebec	Thos. McDougall
Montreal	Molsons	J. Elliot
Montreal	Union	G. H. Balfour
Napierville	St. Jean	
Nicolet	Ville Marie	C. A. Sylvestre
Plessisville	Jacques Cartier.	H. Dorion
Quebec	British North America	H. M. J. McMichael
Quebec	Montreal	
Quebec (St. Sau	Jacques Cartier	N. Dion
Quebec	Du Peuple	P. B. Dumoulin
Quebec St. Roch	Du Peuple	N. Lavoie
Quebec	Nationale	P. Lafrance
Quebec	Merchants'	J. C. More
Quebec	Quebec.	Jas. Stevenson
Quebec	Union	E. Webb
Richmond	Eastern Townships	W. L. Ball
St. Cesaire	Ville Marie	M. L. J. Lacasse
St. Hyacinthe	Jacques Cartier.	A. Clement
St. Hyacinthe	St. Hyacinthe	R. St. Jacques

Place.	*Name of Bank.*	*Manager, Agent, &c*
St. Hyacinthe	Molsons	Geo. Crebassa
St. Jerome	Du Pueple	J. A. Theberge
St. Johns	St. Jean	Louis Molleur
St Johns	Du Peuple	P. Baudoin
St. Johns	Merchants'	E. H. Heward
St. Remi	Du Peuple	G. Bedard
St. Sauveur	(*See Quebec.*)	
St. Simon	Jacques Cartier	D. Denis
St. Therese	Ville Marie	M. Boisvert
Sherbrooke	Eastern Townships	W. Farwell
Sherbrooke	Nationale	P. I. Bazin
Sherbrooke	Merchants'	J. A. Ready
Sorel	Hochelaga	A. A. Larocque
Sorel	Molsons	H. Lockwood
Stanstead	Eastern Townships	S. Stevens
Three Rivers	Hochelaga	H. N. Boiro
Three Rivers	Du Peuple	P. E. Panneton
Three Rivers	Quebec	T. C. Coffin
Valleyfield	Hochelaga	S. Fortier
Valleyfield	Jacques Cartier	L. DeMartigny
Victoriaville	Jacques Cartier	A. Marchand
Waterloo	Eastern Townships	W. I. Briggs

NEW BRUNSWICK.

Bathurst	Merchants	
Campbellton	Nova Scotia	F. W. Daniels
Chatham	Montreal	F. E. Winslow
Chatham	Nova Scotia	F. R. Morrison
Dorchester	Merchants	
Edmundston	People's	J. McD. Cromer
Fredericton	British North America	Robert Inglis
Fredericton	Nova Scotia	David R. Forgan
Fredericton	Merchants'	A. S. Murray
Fredericton	People's	T. W. Spurden
Kingston	Merchants'	J. H. Abbott
Moncton	Montreal	A. H. Beddome
Moncton	Nova Scotia	W. E. Stavert
Moncton	Merchants'	C. J. Butcher
Newcastle	Nova Scotia	F. R. Morrison
Newcastle	Merchants'	James Yeoman
Petitcodiac	Halifax	Thos. P. Murray
Sackville	Halifax	J. M. Brough
Sackville	Merchants'	Fulton McDougall
St. Andrews	Nova Scotia	
St. John	British North America	W. E. Collier
St. John	Montreal	E. C. Jones
St. John	New Brunswick	J. A. Schofield
St. John	Nova Scotia	Geo. Sanderson
St. John	Halifax	Jas. G. Taylor
St. Stephen	Nova Scotia	John Black
St. Stephen	St. Stephens	John F Grant

Place.	*Name of Bank.*	*Manager, Agent, &c.*
Sussex	Nova Scotia	George W. Daniels
Woodstock	Nova Scotia	Horace A Fleming
Woodstock	Merchants'	W. R. Racey
Woodstock	People's	Geo. A. White

NOVA SCOTIA.

Acadia Mines	Merchants'	Edward Walsh
Amherst	Nova Scotia	John McKeen
Amherst	Halifax	J. H. Morrison
Annapolis	Nova Scotia	J. Mowat
Annapolis	Union	E. D. Arnaud
Antigonish	Halifax	D. C. McDougall
Antigonish	Merchants'	C. E. Harris
Barrington	Halifax	F. W. Homer
Bridgetown	Nova Scotia	Moore C. Hoyt
Bridgewater	Halifax	Geo. A. Thomson
Bridgewater	Merchants'	W. S. Tupper
Canning	Nova Scotia	F. W. Borden
Dixby	Nova Scotia	Hebert Green
Guysboro'	Merchants'	H. M. Jost
Halifax	British North America	A. E. Ellis
Halifax	Montreal	F. M. Cottons
Halifax	Nova Scotia	Thos. Fyshe
Halifax	Halifax	W. L. Pitcaithey
Halifax	Merchants'	D. H. Duncan
Halifax	People's	John Knight
Halifax	Union	E. L. Thorne
Kentville	Nova Scotia	L. DeV. Chipman
Liverpool	Nova Scotia	Wm. Haliburton
Lockeport	Halifax	E. A. Capstick
Londonderry	(*See Acadia Mines.*)	
Lunenburg	Halifax	W. G. Greenwood
Lunenburg	Merchants'	C. H. McLoughlin
Maitland	Merchants'	George Frieze
New Glasgow	Nova Scotia	I. Johnstone
New Glasgow	Halifax	Jas. B. Moorman
North Sydney	Nova Scotia	Wm. Thomson
Parrsboro	Halifax	A. S. Townshend
Pictou	Nova Scotia	A. D. Munro
Pictou	Merchants'	G. R. Chisholm
Port Hawkesbury	Merchants'	Fred. L. M. Paint
Spring Hill	Halifax	E. I. Forbes
Stellarton	Nova Scotia	G. R. Murray
Sydney Bar	(*See North Sydney.*)	
Sydney, C. B	Merchants'	J. E. Burchell
Truro	Halifax	Thos. A. H. Mason
Truro	Merchants'	Martin Dickie
Westville	Nova Scotia	
Weymouth	Merchants'	D. Kemp
Windsor	Commercial	W. Lawson
Windsor	Halifax	J. A. Russell
Wolfville	People's	A. D. W. Barss

Place.	*Name of Bank.*	*Manager, Agent, &c.*
Yarmouth	Nova Scotia	J. H. Lombard
Yarmouth	Yarmouth	T. W. Johns
Yarmouth	Exchange	A. S. Murray
NEWFOUNDLAND.		
St. Johns	Commercial	Henry Cooke
St. Johns	Newfoundland Savings	...
St. Johns	Union	James Goldie
PRINCE EDWARD ISLAND.		
Charlottetown	Nova Scotia	D. C. Chalmers
Charlottetown	Merchants'	F. H. Arnaud
Charlottetown	Merch. of P. E. I.	Wm. McLean
Rustico	Farmers' of Rustico	A. Dorion
Souris	Merch. of P. E. I.	Jas. J. Hughes
Summerside	Nova Scotia	Neil McKelvie
Summerside	Merchants' of Halifax	P. W. Morrison
Summerside	Summerside	R. Mc. Stavert
ST. PIERRE ET MIQUELON.		
St. Pierre	St. Pierre et Miquelon	T. Neville
St. Pierre	Merchants' of Halifax	G. H. Mackenzie
MANITOBA.		
Brandon	British North America	R. Bull
Brandon	Imperial	A. Jukes
Brandon	Merchants'	E. S. Phillips
Keewatin	Ottawa	J. B. Monk
Morden	Commercial	C. R. Dunsford
Portage la Prairie	Commercial	John Pitblado
Portage la Prairie	Imperial	N. G. Leslie
Winnipeg	British North America	H. M. Breedon
Winnipeg	Montreal	Jas. Hogg
Winnipeg	Ottawa	F. Hall Mathewson
Winnipeg	Commercial	A. A. Jackson
Winnipeg	Imperial	Chas. S. Hoare
Winnipeg	Merchants'	A. Wickson
Winnipeg	Union	F. L. Patton
NORTHWEST TERRITORY.		
Calgary	Montreal	A. D. Braithwaite
Calgary	Imperial	Samuel Barber
Lethbridge	Union	F. R. Godwin
Regina	Montreal	F. J. Hunter
BRITISH COLUMBIA.		
Kamloops	British Columbia	R. Lee Barnes
Nanaimo	British Columbia	Geo. Cruickshank
New Westminst'r	British Columbia	Isaac B. Fisher
New Westminst'r	Montreal	Geo. D. Brymer
Vancouver	British Columbia	J. C. Keith

Place.	*Name of Bank.*	*Managers, Agent, &c.*
Vancouver.....	British North America.	C. E. Taylor
Vancouver.....	Montreal.....	Campbell Sweeney
Victoria.....	British Columbia.....	Wm. C. Ward
Victoria.....	British North America.	Gavin H. Burns

BANK OF MONTREAL.—Established in 1817. Incorporated by Act of Parliament. Capital (all paid up $12,000,000—Reserve Fund, $6,000,000. Head office, Montreal. Board of Directors—Sir D. A. Smith, K. C. M. G. President; Hon. Geo. A. Drummond, Vice-president; Gilbert Scott, Esq., A. T. Paterson, Esq. Hugh McLennan, Esq. Hon. J. J. C. Abbott, C. S. Watson, Esq. B. Greenshields, Esq., W. C. McDonald, Esq. W. J. Buchanan, General Manager; E. S. Clouston, Assistant General Manager, A. McNider; Inspector and Superintendent of Branches. R. Y. Hebden, Assistant Inspector; A. B. Buchanan, assistant Supt. of Branches.

BANK OF BRITISH NORTH AMERICA.—Established 1836. Incorporated by Royal Charter 1840. Paid-up capital, £1,000,000 sterling. Head office, London, England. Court of Directors in London—J. H. Brodie, J. J. Cater, F. Lubock, H. R. Farrer, R. H. Glyn, J. J. Kingsford, G. D. Watman, J. M. Robertson' H. J. B. Keudall and E A. Hoard. Head office in the Colonies, St. James street, Montreal. General manager, R. R. Grindley. Montreal Branch, J. Penfold, manager. G. W. G. Bonner accountant.

BANK OF TORONTO.—Capital $2,000,000. Rest $1,400,000. Head office, Toronto. Montreal Branch.—J. Murray Smith, manager; C. A. S. Atwood, accountant.

CANADIAN BANK OF COMMERCE.—Head office, Toronto. Capital paid-up, $6,000,000. Discount every day. Montreal Branch, Standard Building, St. James street. A. M. Crombie, manager; W. C. J. King, accountant.

MERCHANTS BANK OF CANADA.—Capital paid-up, $5,799,200. Reserve Fund, $2,135,000. Head office, Montreal. Board of Directors.—Andrew Allan, president; Robert Anderson, vice-president; Hector Mackenzie, Jonathan Hodgson, John Duncan, James P. Dawes, John Cassils, H. Montague Allan, T. H. Dunn. George Hague, general manager; John Gault, Br. Supt.

THE MOLSONS BANK.—Capital paid-up $2,000,000. Rest, $1,000,000. Directors.—John H. R. Molson, president; R. W. Shepherd, vice-president; Sir David L. Macpherson S. H. Ewing Alex W. Morris, W. M. Ramsay; F. Wolferstan. Thomas, general manager; Jas. Elliott, local manager; A. D. Durnford, inspector.

ONTARIO BANK.—Capital, $1,500,000. Head office, Toronto, Ont. Sir W. P. Howland, president; Chs. Holland, general manager. Montreal Branch, Place d'Armes.—W. W. L. Chipman, manager.

QUEBEC BANK —Paid up capital, $2,500,000. Head office, Quebec.—J. Stevenson, cashier. Montreal Branch—T. McDougall manager J. Walker, accountant.

UNION BANK OF CANADA.—Capital, $1 200,000. Rest $150.000, Head Office, Quebec. E. E. Webb, cashier. Montreal Branch —G. H. Balfour.

LA BANQUE DU PEUPLE.—Established 1835 Paid-up capital, $1, 200,000; reserved fund, $350,000. Head office, 97 St. James street, Montreal. Directors.—Jacques Grenier, president; G. S. Brush, vice-president. W. Francis, A Prevost, A. Leclaire. M. Branchaud, Chas. Lecaille. J. S. Bousquet, cashier.

LA BANQUE JACQUES CARTIER.—Capital, $500,000. Directors, —Alph. Desjardins, M. P. President; A. S. Hamelin, vice-president; John L. Cassidy, Lucien Huot, A. L. de Martigny. Officers.—A de Martigny, manager director; D. W. Brunet, assistant manager; R. St. Germain, inspector; F. B. Lafleur, accountant.

LA BANQUE NATIONALE, Place d'Armes.—Capital $1,200,000. Head Office, Quebec. Augustin Gaboury, president; P. Lafrance, cashier. Montreal Branch, corner Place d'Armes Hill and St. James street. Alf. Brunet, manager; M. Benoit, assistant do. G. A. Duguay, accountant.

LA BANQUE HOCHELAGA.—Capital paid up, $710,100. Reserve fund, $100,000. F. X. St-Charles, president; M. J. A. Prendergast, cashier. Head office, Montreal.

BANQUE VILLE MARIE.—Wm. Weir, president; J. G. Davie, vice-president. Directors—Wm. Strachan, U. Garand and Godfrey Weir. U. Garand, cashier. Days of discount, Tuesdays and Fridays Agencies at Berthier, Hull, Hochelaga, Louiseville, Lachute, Nicolet, St. Cesaire, St. Thérése and Point St. Charles (Montreal.)

MONTREAL CITY AND DISTRICT SAVINGS BANK.—176 St. James street.—Ed. Murphy, senator, president; A LaRocque, vice-president; Dr. W. H. Hingston, James O'Brien E. J. Barbeau, R. Bellemare, J. Alderic Ouimet, M. P. F. T. Judah, John H. R. Molson, directors. H. Barbeau, manager, Montreal. Open every lawful day during banking hours. The Board meets on Wednesdays. The Bank has four branches: corner St. Catherine and Jacques Cartier streets, H. H Brosseau, agent; corner St. Joseph and Versaillies streets, E. Varin, agent; corner Grand

Trunk and Seigneurs streets, Point St. Charles, W. Daly agent; Corner Notre Dame street East and Bellerive square, branch, O. A. Robert agent. Bankers, Bank of Montreal. Foreign Correspondents, London, Bank of Montreal; New York, Bank of Montreal; Paris, Banque de Paris et des Pays Bas; Credit Lyonnais.

MERCHANTS' BANK OF HALIFAX.—Capital paid-up, $1,000,000. Reserve fund, $200,000. Head office, Halifax, N.S. Thomas E. Kenny, M. P. president; D. H. Duncan, cashier. Montreal Branch, Corner St. Francois Xavier and Notre Dame streets. Edson L. Pease, Manager; A. E. Brock, accountant.

MERCANTILE.

MONTREAL BOARD OF TRADE.

(Incorporated by Act of Parliament in 1842.)

Jas. P. Cleghorn;—president; 1st vice-president, Jacques Grenier; 2nd vice-president; Robert Archer; treasurer, Edgar Judge. Council: H. Montague Allan, H. A. Budden, Chas. Chaput, A. F. Gault, E. B. Greenshields, M. Hannan, W. W. Ogilvie, Robert Reford, James Slessor, Geo. W. Stephens, Wm. Wainwright, Hon. J. K. Ward.

Board of Arbitration.—Andrew Allan, Hon. Geo. A. Drummond, Chas. H. Gould, Chas. P. Hebert, F. W. Henshaw, Jonathan Hodgson, John Kerry, Edward Murphy, Hugh McLennan, R. T Routh, H. Shorey, Louis Tourville.

Geo. Hadrill, secretary.

DOMINION BOARD OF TRADE.

Wm. F. McMaster, Toronto, acting president; R. McKechnie, Dundas, Ont. James J. Bremner, Halifax, N. S., vice-presidents.

Executive Council.—Andrew Robertson, Montreal, Que., W. E. Sanford, Hamilton, Ont., Isaac Waterman, London, Ont., E. K. Greene, Montreal, Que., R. W. Elliott, Toronto, Ont., R. R. Dobell, Quebec; G. A. Chapman, Toronto, Ont., Alex. Woods, Quebec.

C. H. Gould, Montreal, Que., treasurer; Geo. Hadrill, Montreal, Que. acting secretary.

CORN EXCHANGE ASSOCIATION.

OFFICE-BEARERS FOR 1889.

Committee of management.

A. G. McBean, president; A. E. Gagnon, acting president; D. Robertson, treasurer.

John Baird, R. M. Esdaile, John Magor, D. A. McPherson, Jas. S. Norris, H. W. Raphael.

Board of Review.—Chas. H. Gould, chairman; John Dillon, G. M. Kinghorn, Jno. E. Kirkpatrick, J. O. Lafreniere, Robert Simms.

Geo. Hadrill, secretary.

WHOLESALE GROCERS ASSOCIATION.

Executive Committee.—Geo. Childs, president; Chas. P. Hebert, vice-president; D. T. Tees, treasurer.

Directors.—Chas. Chaput. W. W. Lockerby. Jacob Wilson.

Committee of Arbitration.—Wm. Kinloch, W. W. Lockerby, Chas. Lacaille, J. E. Quintal, H. Ransom.

Committee on Prices.—Chas. Chaput, Chas. Lacaille, J. C. Rose.

Geo. Hadrill, secretary.

STOCK EXCHANGE.

J. Burnett, chairman; H. S. MacDougall, vice-chairman; H. C. Scott, secretary and treasurer; J. Low, assistant secretary.

Members.—H. A. Budden, J. Burnett, E. Ford, L. J. Forget, J. R. Meeker, H. S. Macdougall, G. C. Macdougall, W. R. Oswald, H. C. Scott, G. W. Simpson, H. G. Strathy, T. Wilson, J. T. Davies, J. Nichols, A. Strathy, A. A. McCulloch, W. Mackenzie, W. I. Fenwick. J. Low, A. C. Clark, W. R. Miller, G W. Hamilton, M. Guerin, A. F. Riddell. Alton F. Clerk, C. Meredith, G. C. Dunlop, C. E. Gault, W. H. Weir, C. A. Vallee, C. G. Clouston, J. G. Grant, A. A. Wilson, F. Nash, R. Meredith. C. Parent, L. S. Macdougall. Meets daily—Morning board at 10.30; afternoon board at 2.15; Saturday at 10.30 only.

INSPECTORS OF PRODUCE.

Ashes.—E J. Major, inspector, 34 St. Frs. Xavier street.

Chap. 45. 37 Vic., 1874.—The inspector shall charge the sum of 20 cents for every hundred pounds of pot or pearl ashes inspected by him, 25 cents for each new head furnished; 18 cents for repairs and cooperage on each barrel—25 cents for putting in a barrel, partly filled, the additional quantity thereof necessary to fill the same, whenever duly required to do so; 25 cents per barrel in all cases where lime, raw ashes, damaged ashes or other trash have been packed or mixed with pot or pearl ashes, for extracting or separating the same.

Flour.—L. A. Boyer, inspector, 219 Commissioners street. Fees 2 cents per barrel for inspecting and branding exclusive of cooperage, "when any less quantity than 100 barrels of flour offered for inspection, the inspector, shall be entitled to receive the full fees that would accrue to him on 100 barrels. When the inspector deems it necessary to verify the weight of flour given to him for inspection, and if said lot of flour is short weight, he is then entitled to an extra 2 cents per barrel, and sees that said short weight barrels are filled up before being branded.

Beef and Pork.—J. Doheny, Government Inspector, 185 Grand Trunk street. "For each inspection and branding, the inspector shall be entitled to receive, of and from the person submitting the same for inspection, for each and every barrel and half-barrel, tierce or half-tierce of beef or pork so inspected salted, packed, pickled and branded, 25 cts. for each barrel, 15 cts. for each half-barrel, 35 cts. for each tierce, and 15 cts. for each half-tierce, exclusive of cooperage, and repairs shall not exceed 15 cts. per barrel, tierce or half-tierce; in consideration of which charges all barrels or half-barrels, tierce or half-tierces shall be delivered in good shipping order."

Fish,——————, corner St. Sacrament and St. Nicholas streets. "Every inspector or deputy inspector who shall inspect or brand or mark any cask or package of pickled fish, or in bulk, in accordance with the provisions of this Act, shall be entitled to fees at the following rates, which shall be paid by the original owner to the person who employed him in the first instance; For each tierce of salmon salmon trout, or sea trout, 15 cents; each half-tierce, 10 cents; each barrel, 15 cents; each half-barrel, 10 cents. For each barrel of mackerel, 10 cents; each half-barrel, 5 cents. For each barrel of herring, 5 cents; each half-barrel, 4 cents. For each barrel of shad, 10 cents; each half-barrel, 3 cents. For each barrel of white fish, 10 cents; each, half-barrel, 7 cents. For each barrel of pickled codfish, hake, haddock or catfish, 5 cents; each half-barrel, 3 cents. For each barrel of dry-salted codfish, hake, haddock, catfish, ling or pollock, 5 cents; for each half-barrel, 3 cents. For each barrel bass, 10 cents; each half-barrel 7 cents. For each barrel of cod tongues, cod-sounds, halibut or eels, 10 cents; for each half-barrel, 7 cents. The foregoing rates shall be reckoned exclusive of salt, pickle, cooperage, storage, and labour employed in washing rinsing, cleaning, nailing, screwing, or repacking any fish. For inspecting empty packages, 1 cent.

Leather and Hides.—T. Hawkins, inspector. "Every inspector shall be entitled, for the inspection of hides, to a fee of 5 cents for each hide in lots under 100 in number, and 4 cents for each hide in lots over 100 in number. The inspector may inspect and measure all kinds of leather which are sold by superficial measure or by weight, and shall be entitled to charge 2 cents for each side or piece of such leather inspected and measured by him. The Act requires the inspector to provide a

store or warehouse in a convenient situation for the purpose of inspection." Hide Inspection Store, No. 177 Duke street.

D. Cameron, city weigher, measurer and gauger, 30 St. Sacrament street.

Weights and Measures Inspection office, 412 St. Paul street.—J. O. Chalut, inspector; G. T. Dorion, Jas. R. Urquhart, J. A. Daoust, assistant inspectors.

PUBLIC COMPANIES.

INSURANCE.

Name of Company	Agents in Montreal.	Description of Insurance.
Accident Insurance Co. of North America	Ed. Rawlings. ... V. P. Man. Dir.	Accident.
Ætna Insurance Co. of Hartford, Conn	Wood & Evans	Fire and Inland Marine.
Ætna Life Insurance Co. of Hartford, Conn	J. H. Christmas	Life.
Boiler Inspection and Ins. Co. of Canada	Branch Office	Steam Boilers, etc.
British America Assurance Co. of Toronto	Walter Kavanagh	Fire & Marine.
British Empire Mutual Life Assurance Co. of London, Eng	Fred Stancliffe, Gen. Manager.	Life.
Caledonian Ins. Co. of Edinburgh	Taylor Bros., Gen. Agents.	Fire.
Canada Life Assurance Co. of Hamilton	J. W. Marling, Manager, Prov. Quebec Branch.	Life.
Citizens Insurance Co. of Canada	Gerald E. Hart, Gen. Manager.	Fire, Life and, Accident.
Commercial Union Ass. Co. of London, Eng	Evans, & McGregor	Fire and Life.
Confederation Life Association of Canada	H. J. Johnston	Life.
Connecticut Fire Ins. Co. of Hartford	Geo. H. McHenry.	Fire.
Equitable Life Assurance Society of the United States, New York	Hon. S. P. Stearns.	Life.
Fire Insurance Association, Limited, London, Eng	J. Kennedy	Fire.

Name of Company.	Agents in Montreal.	Description of Insurance.
Guarantee Co. of North America	Edward Rawlings	Guarantee.
Guardian Fire and Life Ass. Co. London, Eng.	R. Simms & Co. and G. Denholm.	
Glasgow and London Ins. Co.	J. T. Vincent and Rich. Freygang joint managers	Fire.
Hartford Fire Insurance Co Hartford, Conn	Wood and Evans	Fire.
Imperial Insurance Co. of London, England	Edgar D. Lacy	Fire.
International Marine Ins. Co. of Liverpool, Eng.	Jackson Rae	Marine.
Lancashire Insurance Co.	Belleau & Bamford	Fire.
Liverpool and London and Globe Insurance Co.	G. F. C. Smith	Fire and Life.
London Assurance Corporation, England	C. C. Foster	Fire and Life.
London Guarantee and Accident Co. Limited.	G. H. Patterson	Guarantee and Accident.
London and Lancashire Fire Insurance Co. Liverpool.	Wood and Evans	Fire.
London and Lancashire Life Assurance Co	B. H. Brown	Life.
Mutual Life of New York	Fayette Brown	Life.
Mutual Fire Ins. Co. of Montreal	J. Compte	Pres.
New York Life Ins. Co	D. Burke	Life.
National Assurance Co. of Ireland	L. H. Boult	Fire.
North America Life Assurance Co. late mutual	Chas. Ault, M. D.	Life.
North British and Mercantile Insurance Co.	Thos. Davidson	Fire and Life.
Northern Assurance Co of Aberdeen and London	R. W. Tyre.	Fire.
Norwich Union Fire Ins. Society, Norwich, Eng.	John Wm. Molson.	Fire.
Phenix Insurance Co. of Brooklyn	J. C. Sinton	Fire.
Phoenix Fire Insurance Co. London, England	Gillespie, Patterson & Co	Fire.
Providence, Washington, Insurance Co. of Providence, R. I.	W. R. Oswald. Agent for Canada.	Fire, Inland and Ocean Marine.
Quebec Fire Assurance Co.	J. H. Routh	Fire and Life.
Queen Insurance Co. Eng.	H. J. Mudge	Fire.
Royal Canadian Insurance Co.	Geo. H. McHenry	Fire, Inland and Ocean Marine,
Royal Insurance Co.	Wm. Tatley	Fire and Life.

Name of Company.	Agents in Montreal.	Description of Insurance.
Scottish Union and National Insurance Co.	Walter Kavanagh	Fire.
Standard Life Assurance Co. Edinburgh, Scotland.	W. M. Ramsay	Life.
Sun Life Insurance Co of Canada	R. Macauley, Ma. Di-.	Life & Accident.
Travelers Insurance Co. of Hartford, Conn.	Wm. Hanson	Life & Accident.
Union Mutual Life Ins. Co. of Maine	Chas. L. Bosse.	Life.
Union Marine Insurance Co. of Liverpool Eng.	John Popham	Marine.
United States Life Insurance Co. of New York	John Wm. Molson	Life.
Western Assurance Co., Toronto	J. H. Routh & Co ti	Fire, Ocean and Inland marine.

Canadian Fire Underwriters Associa on; offices 47 St. John street. Secretary, Alf. W. Hadrill.

RAILROAD, STEAMBOAT, TELEGRAPH, &c.

GRAND TRUNK RAILWAY CO. OF CANADA.—General offices, Montreal, Directors :—Sir Henry W. Tyler, M. P. President, London, Eng. ; Lord Claude John Hamilton, M. P., Robert Young, Esq., Robert Gillespie, Esq. William Unwin Heygate, Esq. ; James Charles Esq. ; Hon. Frank Smith, Toronto Ont., John Marnham, Esq. Joseph Hickson, gen. manager ; L. J. Seargeant, traffic manager ; W. Wainwright, assistant manager L. Robert Wright, treasurer ; H. W. Walker, accountant ; J. Fred. Walker, traffic auditor ; T. Tandy, general freight agent ; Wm. Edgar, general passenger agent; H. K. Ritchie, stationery agent ; John Taylor, general storekeeper ; J. Stephenson, superintendent Northern Division ; Charles Stiff, superintendent Southern division ; E. Wragge, local manager, Toronto ; E. P. Hannaford, chief engineer, Montreal ; Joseph Hobson, chief engineer, Hamilton ; J. G. Macklin, eng , Peterboro ; H. Wallis, mechanical superintendent, Montreal ; John Earls, district general freight agent, Toronto ; A. Burns, district general freight agent, Montreal ; Arthur White, district general freight agent, Toronto and Montreal ; A. H. Harris, general freight agent thorough traffic, Detroit ; W. C. Schreiber, storekeeper, London.

CANADIAN PACIFIC RAILWAY COMPANY.—General Offices, Montreal. Directors—Mr. William C. VanHorne, Montreal ; Sir George Stephen, Bart., Montreal ; Sir Donald A. Smith, K.C.

M.G., M.P., Montreal; Mr. Richard B. Angus, Montreal; Mr. Edmund B. Osler, Toronto; Mr. Sandford Fleming, C. E., C.M.G., Ottawa; Hon. George A. Kirkpatrick, M.P. Kingston; Mr. R. V. Martinsen, Amsterdam and New York; Hon. W. L. Scott, Erie, Pa.; Mr. George R. Harris, Boston; Hon. J. J. C. Abbott, Montreal; Mr. Richard J. Cross, New York; Mr. Wilmot D. Matthews. Toronto; Thos. Skinner, London Eng.; Hon. Donald MacInnes, Montreal. Officers—President, W. C. Van-Horne; Secretary, Charles Drinkwater, Montreal; chief solicitor, George M. Clark, Montreal; treasurer, W. Sutherland Taylor, Montreal; general traffic manager, Geo. Olds, Montreal; assistant president; Thos. G. Shaughnessy, Montreal; acting meachanical superintendent R. Atkinson, Montreal; comptroller, I. G. Ogden, Montreal; land commissioner, L. A. Hamilton, Winnipeg; purchasing agent, A. C. Henry, Montreal; general storekeeper, W. H. Kelson, Montreal; supt. S. P. & D. cars, J. A. Sheffield, Montreal; master car builder, J. Higginson, Montreal; general baggage agent, E. S. Anderson, Montreal; European traffic Agent, Archer Baker, Liverpool and London. Eng. London, England—Harry Moody, manager of London, office and registrar of transfers, 88 Canon street, E. C. New York—Messrs Watson & Lang, agents, 59 Wall street. Gen pass. agent, D. McNicoll Montreal; asst. F. T. Manager, G. N. Bosworth Toronto; Eastern Div. Gen. Supt. C. W. Spencer Montreal. Ontario and Atlantic Division—General supt. T. A. MacKinnon, Montreal; general freight agent, J. N. Sutherland, Toronto. Western Division—General supt. W. Whyte, Winnipeg, Man.; general F. and pass. agent, Robt. Kerr, Winnipeg, Man., Pacific Division—General supt., Harry Abbott, Vancouver.

CENTRAL VERMONT RAILROAD.—New York, Boston and New England Freight and Passenger Line. City Office, 136 St. James street, opposite St. Lawrence Hall. A. C. Stonegrave, passenger agent, F. H. Brown, freight agent.

MONTREAL AND CHAMPLAIN JUNCTION RAILWAY.—Joseph Hickson, President; L. J. Seargeant, vice-president; Hon. Henry Starnes, W. Wainright, S. W. Foster, directors.

MONTREAL STREET RAILWAY COMPANY.—Jesse Joseph, president; Hugh McLennan, Dr. Hingston, L J. Forget, directors; E. Lusher, manager and secretary; T. H Robillard, superintendent; L. C. Leduc, receiver. M. Flynn, asst-receiver.

MANITOBA AND NORTH WESTERN RAILWAY.—Andrew Allan president; F. H. Brydges, vice-president. Directors H. Montague Allan, R. G. Allan, A. T. Drummond, J. S. Allan, A. A. Allan, Bryce Allan. E. W. Riley, secretary; W. R. Baker, gen. superintendent, A. F. Eden, land commissioner.

ALLAN LINE OF OCEAN STEAMSHIPS.—Carrying passengers and mails between Liverpool, London and Glasgow, and Quebec, Montreal, St. John, N. F. Halifax, Boston, Philadephhia, and Baltimore, in summer; and Halifax, Portland, St. John, N. F. Boston, Philadelphia and Baltimore, in winter. H. & A. Allan, agents, corner Youville and Common streets, Montreal.

THOMSON LINE.—Sailing between Montreal, London, Newcastle and Avonmouth Dock, (near Bristol), during the summer months, also between Mediterranean ports and Montreal during spring and autumn. Robert Reford & Co. agents, 23 St. Sacrament street, Montreal.

DOMINION LINE OF STEAMSHIPS.—Sailing between Liverpool, Avonmouth, Quebec and Montreal in summer, and Liverpool, Avonmouth, and Halifax N. S. and Portland Me. in winter. D. Torrance & Co., Agents, 8 Hospital street, Montreal.

BEAVER LINE OF STEAMSHIPS.—Owned by the Canada Shipping Company. (Limited). Sailing between Montreal and Liverpool during the summer, and New York and Liverpool during the winter months. H. E. Murray, general manager. 4 Custom House square, Montreal.

QUEBEC STEAMSHIP CO.—S.S. MIRAMICHI. Between Montreal, Quebec and intermediate ports to Summerside, Charlottetown and Pictou. Brock & Co., agents Commissioners street.

WHITE CROSS LINE.—Direct and regular line of first-class steamers, sailing between Antwerp and Montreal in summer, and between Antwerp and Halifax in winter. Munderloh & Co. general agents, 61 St. Sulpice street.

HANSA STEAMSHIP COMPANY OF HAMBURG.—Direct and regular line of first class steamers sailing between Hamburg, Antwerp and Montreal in summer, and between Hamburg, Antwerp and Halifax, N. S., in winter. Munderloh & Co., general agents, Montreal, 61 St. Sulpice street.

DONALDSON LINE.—Sailing between Montreal and Glasgow in summer, and Baltimore, Halifax and Glasgow in winter. Robert Reford & Co., agents, 23 and 25 St. Sacrament street Montreal.

Ross Line.—Sailing between Montreal and London during the summer months. Robert Reford & Co. agents, 23 and 25 St. Sacrament street, Montreal.

The Richelieu and Ontario Navigation Co.—Daily Royal Mail Line of Steamers between Ha Ha Bay, Chicoutimi, Quebec. Montreal, Toronto and tributaries of the St. Lawrence. Hon. Thomas McGreevy, president; Julian Chabot, general manager; A. Milloy, manager Western Div. J. N. Beaudry, secretary-treasurer. General offices, 228 St. Paul street.

Merchants Line.—Trading between Montreal and Prescott, Brockville, Kingston, Toronto, Hamilton, Welland Canal ports, Cleveland, Detroit, Windsor, Sarnia, Chicago, also Lake Superior ports. G. E. Jacques & Co., Agents, 110 Common street. Established 1836.

Ottawa River Navigation Co.—Royal Mail Line of Steamers. R. W. Shepherd, president; Robt. W. Shepherd, jr., manager and secretary. Head office, 88 Common street.

The Sincennes—McNaughton Forwarding and Tug Line (Limited).—Geo. H. Matthews, president; F. Dupre, general manager; E. Laframboise, sec-treas. Lock No. 1 foot of Lachine Canal.

Merchants' Despatch Transportation Co.—M. Davis, agent. Office, 9 Common street.

The Great North Western Telegraph Co. of Canada.—Operating the lines of Montreal, Dominion and Manitoba Telegraph Companies. Head office, Wellington and Scott streets, Toronto. Erastus Wiman, president; H. P. Dwight, vice-president and general manager; Frederick Roper, secretary and auditor; Arthur Cox, treasurer and superintendent of supplies. Montreal main office, St. Francois-Xavier and St. Sacrament streets. Angus Grant, district superintendent; W. B. Powell, local manager.

Montreal Telegraph Co.—President, Andrew Allan; Directors—Hector Mackenzie, William Cassils. William Wainwright, Jesse Joseph; secretary and treasurer, D. Ross-Ross. Executive offices, Montreal Telegraph Buildings, corner of St. Francois-Xavier and St. Sacrament streets.

Canadian Pacific Railway Co's Telegraph.—Chas. R. Hosmer, manager. Head office, 4 Hospital street, Montreal.

Electric Service Company of Canada (Limited).—Directors.—William Cassils, president; H. C. Rome, vice-president; A

Directors. H. Mackenzie, A. D. Taylor, J. H. Oakes, managing director. Head Office, 174 St. James street, corner of St. John street; branch offices, 45 University street and 2631 St. Catherine street.

MUTUAL TEL. CO.—E. C. Pease, president and general manager; W. Hoy, secretary-treasurer. Office, 57 St. Francois-Xavier street.

BELL TELEPHONE CO. OF CANADA.—Andrew Robertson, president; C. F. Sise, vice-president; C. P. Sclater, sec-treas. Waddell Building 30 St. John St.

THE MONTREAL GAS CO.—Board of Directors:—Jesse Joseph, president; Hugh McLennan, vice-president; John Ostell, A. Urquhart, Hon. L. R. Masson, J. P. Dawes, Robert Benny, Henry Joseph; J. F. Scriver, manager and secretary; S. E. Stevenson, Engineer; J. H. Normandin, cashier; D. Cunningham, meter inspector. P. J. McElroy, Napr Leduc, W. M. Moore, H. J. Fauteux, Fred Donaldson clerks. Chas. Bienvenue, collector; Mason Burk, assistant collector. Office, corner St. James and St. Gabriel streets.

VICTORIA MUTUAL BUILDING SOCIETY.—Grace Church school house, Point St. Charles. W. McWood, president; A Stark, vice-president; R. Wayne, secretary-treasurer, 157 Congregation street; Hugh Brodie, notary; A. C. Hutchinson, valuator; G. Irving, H. W. Walker, T. W. Russell, auditors; D. Thomas, J. Wayne and A. Clarke, trustees; City and District Savings Bank, (Point St. Charles Branch), bankers. Directors:—W. McWood, A. Starke, J. Wayne, O. Hanna, J. H. Timmis, P. Upton, A. Clarke, D. Thomas, T. P. Hunt, D. McWood, W. Berridge, W. Boyd, W. Wayne, S. C. Matthews, F. Upton.

CANADA MUTUAL BUILDING SOCIETY.—David Guthrie, president; Geo. Sadler, vice-president; J. B. Hutchenson, secretary-treasurer; W. J. Cook, Wm. Stenhouse and D. Sexton, trustees; A M. Finlayson, Jos. Bemrose and J. E. Alston, auditors; Wm. Byrd, valuator; Merchants Bank of Canada, bankers. Directors—W J. Cook, David Guthrie, D. Sexton, F. Morgan, W. Stenhouse, R. Kough, Geo. W. Sadler, Wm. Higgins and D. Anderson. Office, No. 204 St. James street, Montreal.

PEOPLE'S MUTUAL BUILDING SOCIETY.—C. B. Carter, president; J. W. Hughes, vice-president; J. Tough, trustee; J. B. Hutchenson, secretary-treasurer; James Baillie, auditor; W. McLea Walbank, valuator: Merchants Bank of Canada, bankers. Directors—C. B. Carter, J. W. Hughes, J. Tough, A. Joyce, D. Guthrie, E. G. O'Connor. J. E. Alston, A. P. Weary, G. W. Sadler. Office, No. 204 St. James street.

RETAIL DRY GOODS MERCHANTS SOCIETY. Of the Province of Quebec. 67 Dubord, St. F. X. Moisan, president; O. I. Monday, 1st vice-president; Jos. Archambault, 2nd vice-presi.

dent; L. J. Lafond, assistant-secretary; S. Beaudoin, corresponding-secretary: F. X. Guerin, treasurer; Jos. Normandin, assistant treasurer; Z. Arcand, marshall; J. G. W. McGowan, acting secretary.

MONTREAL MUTUAL BUILDING SOCIETY.—Officers for the year 1880.—F. R. Clark, president; T. P. Currie, vice-president; J. Douglass, Jas. A. Oglivy, and W. J. McNiece, trustees; J. B. Young, R. Kell, A. Girard, D. Somerville, J. P. Clarke, W. H. Powles, J. Wayne, M. N. Darwent, T. Sutton; H. A. White, secretary-treasurer, 42 Rushbrook street, St. Gabriel; J. H. Isaacson, notary; H. Findley. W. Cross and S. Johnston, auditors; M. Hutchenson, D.C.L., advocate. Bankers—City and District Savings Bank, Wellington street branch. Meetings every Friday evening in the Mechanics Hall, 204 St. James street, from 7.30 to 9.30.

MONTREAL INVESTMENT AND BUILDING COMPANY.—Capital, $1,000,000. W. Reid. president; John Ostell, vice-president; Hon. A. W. Ogilvie, Richard Bolton. R. W. Sheppard. Geo. W. Simpson, L. Cunningham, directors; Wm. Cooper, secretary-treasurer, *pro tem*: Hon. J. J. C. Abbott, solicitor; W. F. Lighthall, notary. Office, 237 St. James street.

MONTREAL AND WESTERN LAND CO. (limited)—President, Hugh McLennan; vice-president, Andrew Allan; Directors, George A. Drummond, A. T. Drummond, H. Montague Allan, D. B. McLennan, Q. C. Drummond Brothers, agents.

COMPAGNIE DE PRET ET CREDIT FONCIERS.—Office, 1582 Notre Dame st. J. G. Guimond, president; Alexis Brunet, liquidators and cashier.

SPARHAM FIRE-PROOF ROOFING CEMENT CO.—President, W. L Maltby; Directors, F. C. A. McIndoe, Dr. Sparham, A. S. Hall, J. H. Hodges. Secretary-treasurer and manager, Chas. L Maltby.

TRUST AND LOAN CO. OF CANADA.—Major R. J. Evans, commissioner; T. Trihey, inspector; Louis A. Cadieux, accountant, Office, 26 St. James street. Judah, Branchaad & Bauset solicitors; A. D. Jobin, notary, 3 Place d'Armes Hill.

SCOTTISH AMERICAN INVESTMENT CO. (limited.)—Scott and T. Davidson, directors; Thomas Davidson, attorney.

MONTREAL LOAN AND MORTGAGE CO.—Board of directors—Richard Bolton, president; Hon. A. W. Ogilvie, vice-president; Frank Caverhill, John L. Morris, C. R. Black, W. E. Cheese, C. E. Gault.

WINDSOR HOTEL CO.—Duncan McIntyre, president; P. S Ross, secretary, 18 St. Alexis street.

THE SHEDDEN CO. (Limited).—General forwarders and carriers, cartage agents for the Grand Trunk Railway Co. Head Office, 188 St. James street; branch office, 18 St. Peter street. Hugh

Paton, manager and secretary; C. Mackenzie, superintendent, Toronto.

THE CANADIAN EXPRESS CO.—G. Cheney, general manager; S. Chadwick, superintendent; D. T. Irish, agent. Nos. 84 and 86 St. Francois Xavier street.

DOMINION EXPRESS CO.—W. S. Stout, Gen. manager, Toronto, Ont.; S. T. Stewart, supt. Eastern Division Montreal, J. A. Boswell, Supt. Ontario div. Toronto; G. Ford, supt. Pacific and Western div. Winnipeg. Office, 226 St. James street.

HAMILTON POWDER CO.—T. C. Brainerd, president; D. Brainerd, secretary; B. T. Kirkhouse, treasurer. Office, 103 St. Francois Xavier street Montreal.

EDWARDBURG STARCH CO.— Limited. Montreal and Cardinal —Richard Bolton, president; M. Thomson, secretary-treasurer. Office, 23 St. John street.

AMERICAN EXPRESS CO. PROPRIETORS OF THE UNITED STATES AND CANADA EXPRESS, 84 and 86 St. Francois Xavier street.—D. T. Irish, agent. For the collection of notes drafts, accounts, transport of bank bills specie, jewellery, and all kinds of merchandise, and the execution of commissions of every description. Sale of money orders, etc.,

DOMINION CARTRIDGE CO. Limited.—T. C. Brainerd, president; N. P. Leach, secretary; H. B Brainerd, treasurer. Office, 103 St. Francois-Xavier street, Montreal.

MONTREAL MINING COMPANY, Office, 190 St. James st.—Robert Anderson, president; Directors —James Hutton, hon. Mr. Justice Cross, Murdoch Mackenzie, George W. Simpson, Robert Anderson, John Fairbairn, James Starke, and W. G. Murray.

MOUNT ROYAL CEMETERY CO.—*Trustees* :—Church of England —George Macrae, Richard White, F. Wolferstan Thomas, W. R. Salter, R. W. Shepherd, G. F. C. Smith, Hy. Bulmer. Presbyterian Church—Charles D. Proctor, John Stirling, James McDougall, Hon. A. W. Ogilvie, Alexander Murray, J. Hodgson, A. McPherson, Geo. Childs. Methodist Church—T. D. Hood, Hon. J. K. Ward. Congregational Church—Henry Lyman. Baptist Church—George B. Muir. Unitarian Church —Henry Archibald. C. D. Proctor, president; John Stirling, vice-president; G Durnford, secretary-treasurer; Richard Spriggins, superintendent.

BENEVOLENT INSTITUTIONS.

CHURCH HOME.—In connection with the Church of England in Montreal.—116 University street—His Lordship the Bishop of Montreal, president; Mrs. G. W. Simpson, 1st. Directress; Mrs. R. Reford, 2nd directoress; Mrs. M. H. Gault, 3rd directress; Miss Ludington, treasurer; Mrs. Stancliffe, secretary Miss Dunning, matron.

MONTREAL LADIES' BENEVOLENT SOCIETY, 31 Berthelet street—Mrs. Edwynn Evans, 1st directress; Mrs. C. Dewey Day, 2nd, directress; Mrs. Sutherland Taylor, secretary for children; Mrs. F. W. Thomas, treasurer; Miss J. S. Evans, secretary of the society.

PROTESTANT INFANT'S HOME, 568 Guy street. Founded 1870, incorporated 1871.—J. K. Ward, Esq., President; Mrs. J. Hutton, Hon. Directress; Mrs. B. T. Davis, 1st directress; Mrs. James Linton, 2nd directress; Mrs. J. Saxe, 3rd directress; Mrs. C. Ault, treasurer; Mrs. Henry Sanders, secretary.

PROTESTANT ORPHAN ASYLUM, 2409 St. Catherine st., corner of Stanley st.—Mrs. John Torrance, 1st directress; Miss Blackwood, 2nd directress; Miss Greenshields, treasurer; Miss Anne McCord, secretary; Mr. D. R. McCreadie, superintendent; Mrs. D. R. McCreadie, matron.

HERVEY INSTITUTE AND HOME AND SCHOOL OF INDUSTRY.—Office bearers for 1889-90.—Honorary president, Miss Hervey, 160 Stanley street; President Mrs. A. Murray, Cote St. Antoine; vice-president, Mrs. Geo. Hague, 90 Redpath street; rec. secretary, Mrs. M. L'Clark, 77 Cathcart street; cor. secretary, Miss Cassils, 708 Sherbrooke street; treasurer, Miss Lawder, 110 Mansfield street; registrar, Mrs. J. Tasker, 81 Mance street. Committee of Management.—Mrs. S. J. Andres, 44 Beaver Hall Terrace, Mrs. Alloway, 924 Dorchester street, Mrs. Barclay, 875 Dorchester street, Mrs. F. R. F. Brown, 114 McKay street, Mrs. Beevor, 1373 Dorchester street, Mrs. A. C. Clark, 883 Dorchester street, Mrs. R. Cowans, 1025 Dorchester street, Mrs. Fleck, 860 Palace street, Mrs. Holt, 239 University street, Mrs. J. L. Morris, 292 Peel street, Mrs. Macdonald, 147 Metcalfe, Mrs. McGillivray, 3004 St. Catherine street, Mrs. E. W. Trenholm, Cote St. Antoine, Mrs. Utting, 2720 St. Catherine street, Miss Ogilvy, 130 Peel street, Mrs. Cassils, 708 Sherbrooke street, Mrs. C. W. Dickinson, 30 St. Matthew street, Miss Doug-

lass, 228 University street. Mrs A. D. Blackader, 70 Beaver Hall Terrace, Mrs. W. Clendinneng, 2768 St. Catherine street, Mrs. H. Hunter, 96 Mackay street, Mrs. Langlois, Dorchester street. Honorary List.—Mrs. E. B. Greenshields, Mrs. J. Sterry Hunt, Mrs. J. Edgar Hill, Mrs. G. H. Moss, Miss Kate Miller, Miss Murray, Mrs. John Popham, Mrs. Jas. Patterson, Mrs. Walter Paul, Mrs. G. T. Roddick, Mrs. H. C. Scott, Mrs. Jas. Stephenson, Mrs. Walklate. Honorary Solicitor, John L. Morris, Esq., Q.C. Advisory Board—Mr. David Morrice, Mr. Geo. Childs, Mr. Hugh McLennan, Mr. Robert Cowans, Dr. Andres.

Boys' Home, 117 and 119 Mountain street.—Chs. Alexander, president; G. W. Stephens, vice-president; J. R. Dougall, secretary; Wm. Drysdale, treasurer; J. R. Dick, superintendent. Directors.—Geo. Hague, Wm. Reid, Jos. Richards, Jas. Baylis. Committee.—Rev. J. Edgar Hill, A. F. Gault, John Beatty, L. H. Packard, A A. Ayer, D. Morrice, Samuel Finley, Hugh Mackay, Frs. Scholes, Hugh McLennan, C. M. Alexander, E. F. Ames, J. A. Ogilvie. C. S. J. Phillips, J. K. Ward, Andrew T. Taylor, Wm. Tees, D. Macfarlane.

St. Andrews' Home, 403 Aqueduct street.—Committee meets every Thursday afternoon, at three o'clock. Donald Campbell, chairman; Jas. Tasker, Wm. Reid, Ewan McLennan and John Allan, assisted by a committee of ladies.

St. George's Home, 139 St. Antoine St.—J. H. Redfern, president, C. P. Sclater, 1st vice-president; S. Carsley, 2nd vice-president, W. S. Walker, treasurer; Bernard Reed and B. A. Cox, joint secretaries; Mrs. Worrell, matron.

Charitable Committee.—Joseph Richards, chairman; W. D. Stroud, George Kemp, Hon. J. K. Ward and F. Stancliffe.

Protestant House of Industry and Refuge.—Chas. Alexander, president; Henry Lyman, 1st vice-president; E. E. Shelton, 2nd vice-president; R. Holland, treasurer; G. Cruickshank, hon. secretary; J. B. McConnell, M.D, John T. Finnie, M.D., G. F. Findley, M.D., and A. Lapthorn Smith, M.D., visiting physicians; Wm. W. Robertson, Q.C., hon. solicitor; A. C. Lyman, N.P., hon. notary; D. McMillan, secretary and superintendent; Mrs. McMillan, matron.

Montreal Workingmen's Mutual Benefit and Widows and Orphans Provident Society.—Founded A.D. 1867. Officers for 1889-90; W.K. Knubley, president; Jas. H. Vincent, 1st vice-president; John Best, 2Ld vice-president; Warden King, treasurer; S. S. Place, recording secretary; J. H. Leslie, assisttant recording secretary; Wm. Stenhouse, financial secretary;

Jas. Atcheson, asst. financial secretary. Stewards:—E. Stillwall, St. Ann's ward (east); J. Cunningham, St. Ann's ward, (west); S. S. Place, St. Antoine ward; P. Gamble, St. Lawrence ward; J. J. Bain, St. Louis ward; J. J. Bain, St. James ward; Isaac Huckle and Thos. Hawkins, St. Mary's; J. T. Shepherd, East; J. T. Shepherd, Centre; Arch. Birrell, west ward; A. Kirby, St. Jean Baptiste ward; J. Weldon, Hochelaga; Jas. Mason, St. Gabriel ward. Honorary solicitor, R. D. McGibbon. Auditors, Thos McQueston, Henry Goodrick, Jas. N. Vincent. Trustees, Gilbert Scott, Jas. Wright, Colonel Frank Bond. Physician, W. A. Molson, M.D., 61 Union av. Librarian, Thos. Robertson. Library committee; E. Stillwell, Benjamin Caldwell, and Arch. Birrell. Regular meetings are held every second Monday evening in each month, in the Oddfellows Hall, 662½ Craig street. All communications should be addressed to S. S. Place, recording secretary, 259 Aqueduct st.

Irish Protestant Benevolent Society.—Rooms 691 Dorchester st.—W. H. Arnton, President; James Wilson, 1st. vice-president; Moses Parker, 2nd vice-president; R. K. Thomas, 3rd vice-president; Thos. Sutton, treasurer; J. Stephens, secretary, W. M. Kearns, assistant secretary, R. W. D'Olier, corresponding secretary. Council—George Horne, D. H. Henderson, W. Byrd, D. McMillan, S. C. Kyte, J. H. Jones, J. J. Arnton, jr., Henry Dunne, J. T. Hagar, Richard Thomas, J. Shinneck, James Moore, J. Convery, C. E. Dawson, John Doyle. Chaplains—Dean Carmichael, Rev. James Fleck, Rev. J. H. Dixon. Physicians—G. W Major, M.D., D. F. Gurd, M.D., H. L. Reddy, M.D., J. J. Dugdale, M.D., G. Wilkins, M.D., W. H. Drummond, M.D. Finance Committee.—J. H. Jones, Chairman; John T. Hagar, James Moore, D. H. Henderson, Richd. Thomas. Charitable Committee.—Moses Parker, Chairman, S. C. Kyte, D. McMillan, Henry Dunne, W. Byrd, John Doyle. Immigration Committee—George Horne, Chairman; C. E. Dawson, John J. Arnton, jr., John Shinnick, John Convery. Auditors—James Moore, James C. Sinton, R. W. D'Olier.

Mackay Institution for Protestant Deaf Mutes, Cote St. Luc Road.—Hugh Mackay, president; F. Wolferstan Thomas, R. W. Shepherd and F. Mackenzie, vice-presidents; G. Durnford, secretary-treasurer; Chas. E. Cameron, M.D., and Douglass Corsan, M.D., honorary physicians; Harriet E. McGann, and J. J. Askcroft, superintendents; Ellen Reaves, Ellen Jones, teachers. F. Williams, actg. supervisor; Eugene Libby, carpenter.

Catholic Male Institution, for the deaf mutes of the Province of Quebec.—Mile End, near Montreal. Founded in 1848, for the instruction of Deaf Mute boys, under the direction of the

Clerkes of St. Viator. Pupils are taught lip reading and articulation. There are two courses of studies—English and French. Rev. J. B. Manseau, Principal. Rev. F.M.A. Charest, treasurer.

UNITED PROTESTANT WORKINGMEN'S BENEFIT SOCIETY.—Office bearers of the U.P.W.B.B.S., for the year 1889-90:—President, Mr. R.S. Thompson; 1st vice-president, Mr. D. McCutcheon; second vice-president Mr. G. W. Braddeley, Physician, John T. Finnie, M. D., L. R. C. S., Edinburgh, re-elected; treasurer, Mr. William Seale; financial secretary, Mr. Samuel Gray; recording secretary, Mr. Oliver W. Barwick; Trustees Messrs. George Gill, John Cunningham, M. E. Field, Thos. Elliot and Thos. Gough. Stewards: East, St. Ann's Ward (North); St. James Ward, Mr. James Lochie, 249 Beaudry street; Centre and West Wards, Israel Bishop, Fire Station, St. Gabriel street; St. Ann's Ward, Point St. Charles, south side of Canal, David McCutcheon, 20 Forfar street; St. Ann's Ward (north) Elijah Stillwell; St. Antoine ward, Charles Tweedie, 1177 St. James street; St. Lawrence ward, Egisto Brunnin, St. Louis ward, Peter Brown, 559 St. Dominique st.; St. James ward, Mr. James Lockie; St. Marys and Hochelaga wards, F. Voklert 58 St Ignace street; St Jean Baptiste ward, W. J. Robinson, 660 Upper Sanguinet street. Residence: Dr. J. T. Finnie, Medical officer, 137 Bleury street; Office hours, 8 to 10, 1 to 3, 6½ to 8½; Mr. Samuel Gray, financial secretary, 183 St. Hypoite street.

SOCIETY FOR THE PROTECTION OF WOMEN AND CHILDREN.—Ex-Alderman Stroud, president: Charles Alexander, Samuel Carsley, vice-presidents, J.B. Picken treasurer; R.C. Smith, honorary-counsel; George Miller Marshall, secretary; Board of Directors.—H. Beaugrand, David A. P. Watt, Samuel Finley, Hon. J. K. Ward, Geo. W. Stephens, Henry Lyman, J. A. Harte, M.C. Mullarky, Wm. Drysdale, Geo Childs, J.A. Robertson, F. E. Grafton, Dr. J. Baker Edwards, J Lovell, John Stephens, Hon. Edward Murphy. Advisary Committee.—Hon. J. K. Ward, president; George Childs, vice-president; J.A. Harte, F.E. Grafton, Honorary Counsel;

SONS OF TEMPERANCE. GRAND DIVISION Province of Quebec.—G. W. P., A.A. Fergusson M.D., Rockburn; G.W.A., Mrs. Wm. Smith, Montreal; G. Scribe, Wm. Smith, Montreal; G. Treasurer W A. Farquhar, Rockburn; G. Chaplain, Rev. J. F. Langton, Rockburn; G. Conductor, John Man, Ormstown; G. Sentinel, D.M. Mitchel, Granby. Address of G.W.P. Rockburn, and of Grand Scribe, P.O. Box 759, Montreal.

PIONEER TEMPLE OF HONOR AND TEMPERANCE.—Meets in the Temple Hall, St. Catherine street East, rear of St. Mary's Church every Wednesday evening at 7.30 o'clock. Ed. Chippendale, D.M.W.T.; Ed. Chippendale, W. C. T.; John Heald, W.R.; Michael Normington, W. Treas.

Good Samaritan Social Temple of above Order. Sister Presiding Templar, Mrs. M.A. Chippendale; Sister Recorder, Miss M. J. Mercer: Sister Treasurer, Mrs. Normington.

PROHIBITION TEMPLE OF HONOR AND TEMPERANCE.—Hold their meetings at 812 Notre Dame street. Deputy, Geo. Robinson, 46 Dorchester street.

Crusader Council of the above Order meets in the Temple Hall St. Catherine street East, in rear of St. Mary's Church. John Heald, C. of C.

CANADIAN SOCIETY FOR PREVENTION OF CRUELTY TO ANIMALS.

Office, 198 *St. James st.*

Patrons.—His excellency Lord Stanley of Preston, G.C. B. P. C., Governor-General of Canada; His Honor the Honorable A. R. Angers, Lieut.-Governor of Quebec; His Worship Jacques Grenier, mayor of Montreal.

Officers.—Charles Alexander, president; F. Wolferstan Thomas vice-president; Hugh Paton, hon. treas; John Durnford, Sec., Arthur Galey, inspector.

SOCIETY OF LADIES OF CHARITY OF ST. PATRICK'S CONGREGATION.—Honorary presidents for life, Mrs. Champion, Mrs. M. P. Ryan; Mrs. Edward Murphy, president; Mrs. W. Ryan; 1st vice-president; Mrs. James McShane, 2nd vice-president; Mrs. Mullarky, 3rd vice-president; Miss Austin, 4th vice-president; Emily Murphy, secretary; Rev. P. Dowd, director and treasurer, *ex-officio*; Rev. J. Quinlivan, assistant director, St. Patrick's Asylum. Meets every Wednesday at 2 o'clock.

YOUNG MEN'S HEBREW BENEVOLENT SOCIETY OF MONTREAL.—President, Harris Vineberg, Esq.; vice-president, J. Sherman; treasurer, David I. Friedman, honorary-secretary; Arthur H. Moss. Directors; John E. Moss, J. Goldstein, F. Ship, L. Aronson, N. Forcinner. Hon. Solicitor, Maxwell Goldstein. Dr. McConnell, honorary medical adviser.

WOMEN'S PROTECTIVE IMMIGRATION SOCIETY, 141 Mansfield street.—Under the patronage of Her Royal Highness the Princess Louise, The Marchioness of Lansdowne, the Countess of Dufferin, The Lady Francis Balfour. President, Mrs. Elmenhorst; vice-presidents, Miss Moffat, Mrs. Aspinwall Howe. Mrs. Sutherland Taylor; honorary secretary, Mrs. Mussen, 8 Prince Arthur street; treasurer, Miss J. S. Evans.

HOME FOR FRIENDLESS WOMEN, 418 St. Antoine st.,—Incorporated A. D. 1876, Mrs. A. B. Chaffee, president; Mrs. S. Walker, Mrs. H. G. Vennor, Mrs. Birks, vice-presidents, Mrs. Albert Holden, treasurer; Miss Sanderson, secretary.

Committee.—Mrs. J. A. Bazin, Mrs. T. A. Crane, Mrs. H. Holden, Mrs. T. M. Bryson, Mrs. Canon Henderson, Mrs. J. F.

Walker, Mrs. Parker, Mrs. J. Murphy, Mrs. T. Labatt, Mrs. Norton, Mrs. Nichols, Mrs. A. Perkins, Mrs. C. Abbott, Mrs. Wm. Hutton, Mrs. Francis, Mrs. Symon, Miss Mercer, Miss Miss Dewitt, Miss Hall and Miss Warren.

ST. MARGARET'S NURSERY FOR FOUNDLINGS AND HOUSE of MERCY FOR FALLEN WOMEN, UNDENOMINATIONAL, 463 St. Urbain st.—Under the direction of the Sisters of St. Margaret, Sister Elizabeth Margaret, Sister-in charge; Miss McGhee, Lady superintendent; A. D. Blackader, M.D., C.M., medical adviser.

ST MARGARET'S HOME, CHURCH OF ENGLAND, 660 Sheerbrooke st.—Under the direction of the Sisters of St. Margaret.

Patron.—The Most Rev. The Metropolitan Bishop of Fredericton.

Sister in charge.—Sister Elizabeth Margaret.

Treasurer.—Rev. Dr. Wright, 84 St. Famille st.

Work.—Care of the infirm and incurables at the "Home." Assist the sick at their own houses. Relief and visitation of the poor. Church and secular embroidery. Unsectarian; all denominations received, and visited by their clergy. No endowment. Supported by voluntary offering.

NATIONAL SOCIETIES.

ST. GEORGE'S SOCIETY.—Hon'y Patron—His Lordship the Bishop Montreal. Officers for 1890—J. H. Redfern, president; C. P. Sclater, 1st vice-president; S Carsley, 2nd vice-president, W. S. Walker, treasurer; Bernard Reed, B. A. Cox, secretaries; Chaplains—Very Rev. Dean Norman, Rev. J. C. Antliff, M.A. B.D., Rev. L. N. Tucker, M.A., Rev. Edmund Wood, M.A. Rev. F. H. Marling, Rural Dean Lindsay, Rev. G. Osborne Troop, M.A., Rev. W. Jackson, Rev. J. A. Newnham, M.A. Rev. A. French, Rev, J. Gilbert Baylis, Rev. J. H. Dixon. Physicians—George E. Fenwick, Thomas D Reed, F. E. England, E. Buller, Chas. J. Wilson, W.A. Molson, C. S Stroud. Honorary Council—C. B Carter, A. B. Major. Board of Management—John Lewis, W. D. Stroud, George Kemp, Joseph Richards, T. J. Bedford, Ed. Hollis, Hon. J. K. Ward, F. Stancliffe. Lady Directoress—Mrs. W. D. Stroud, Mrs. F. Stancliffe, Mrs. J. K. Ward, Mrs. C. P. Sclater, Mrs. George Kemp, Mrs. Edward Hollis, Mrs. W. S. Walker, Mrs. John Lewis, Miss Cruso. Charitable Committee—Jos. Richards, chairman, W. D. Stroud, F. Stancliffe, George Kemp, Hon. J. K. Ward. Canvassing Committee—Messrs. Kemp & Carsley, Ward & Lewis, Hollis, & Reed Bedford & Cox, Sclater and Stancliffe. Festivities Committee—C. P. Slater, chairman; E. Hollis, G. Kemp, F Stancliffe, S. Carsley. Finance Committee—J. K. Ward, chairman; J. Lewis, T. J. Bedford. Building Committee—W. D. Stroud, chairman; Hon. J. K. Ward, J. Lewis, B. Reed, secretary. Meetings—The regular

meetings of the Society are held quarterly on the tenth day of the months of January, April, July and October. Should any of these days fall on Sunday, the meeting will be held on the day following. The members meet also on St. George's Day. The annual election of officers and committees takes places at quarterly meeting in January. The meetings of the Board of Management are held on the first Tuesday in each month. The charitable committee meets weekly Memberships—Natives of England and Wales, and their descendants, born in the British possessions, are eligible for membership. Annual subscription, $3.00; life subscriptions; $25.00.

CALEDONIAN SOCIETY OF MONTREAL.—President, Wm. Rutherford; vice-presidents—S. C. Stevenson, J. M. Campbell; secretary, Geo. W. Adams, P. O. Box 1600; financial secretary, Wm. Rutherford, jr. 85 Atwater Avenue; treasurer, David Guthrie, P. O. Box 2002. Members of Committee—John B. Hutcheson, Wm. Seath, James Harper, S. S. Bain, E. Bain, Peter Lyall, W. Greig sen., F. de. G. Stewart, R. P. Niven, C. T. Christie, Donald Campbell, W. A. Morrison. Auditors—A. B. Stewart, and John Hood. The annual meeting is held on the second Tuesday of December. Quarterly meetings are held, in St. Andrews Home, on the third Tuesday of March, June, and September. The executive committee meets on the third Tuesday of every month in the same place.

ST. ANDREW'S SOCIETY.—President, R. B. Angus; 1st vice-president, Sir Donald A. Smith; 2nd vice-president, Duncan McIntyre; hon-secretary, W. Alexr. Caldwell; assistant secretary, Geo. Kay; treasurer, A. F. Riddell. Chaplains—Rev. W. J. Smyth M.A. P.H.D., Rev. John Williams. Physicians—Dr. Wanless, Dr. Geo. Ross, Dr. Blackader, Dr. Proudfoot, Dr. Hutchenson, Dr. Stewart, and Dr. Thos. Rodgers. Charitable Committee—Messrs D. Campbell, E. McLennan, W. Reid, J. Allan, J. J. Tasker. Committee of Accounts—Hon. A. W. Oglivie, James Stewart, Geo. Macrae, Q.. C. W. W. Oglivie., and H. McLennan. Committee of Instalments—James Wright and David Cunningham. Representative Governor to the Protestant House of Industry and Refuge—Ewan McLennan. Ladies' Committee—Lady Gault, Lady Smith, Mrs. Hugh McLennan, Mrs. Alex. McGibbon, Mrs. Jas. Johnson, Mrs. A. B. Stewart, Mrs A Roberston, Mrs. W. Macfarlane, Mrs. R. S. Oliver, Mrs. Dr. Wanless, Mrs. Robert Campbell, Mrs. C. P. Davidson, Mrs. J. C. Watson, Mrs. Jas. Ferris, Mrs. MacVicar, Mrs. Jas. Daker. Mrs. J. A. Harte, Mrs. George Graham, Mrs. Peter Nicholson, Mrs. R. Mackay, Mrs. Jas. Edgar Hill, Mrs. John Ogilvie, Mrs. W. W. Ogilvie, Mrs. R. B. Angus, Mrs. P. S. Ross, Mrs. Jas. Mavor, Mrs. D. McDonald, Mrs. Wm. Angus, Mrs. A. W. Ogilvie, Mrs David Mckay, Mrs. J. Clark Murray, Mrs. John Greenshields, Mrs A. B. McKay, Mrs. C. J. Baird, Mrs. M. Ramsay, Mrs. N. S. Walker, Mrs. Peter Fulton Mrs. R. Dalgleish, Mrs. Wm. Reid, Mrs. Jas. Barclay, Mrs.

Andrew Wilson, Mrs. John Parker, Mrs. Cantlie, Mrs. Jas. Tasker. The Charitable Committee meets weekly in winter. The Society meets quarterly.

St. Patrick's Society.—H. J. Cloran, president; F. Langan, 1st vice-president; F. Stafford, 2nd vice-president; Geo. Murphy, treasurer; M. Kelly, corresponding secretary; S. Cross, recording secretary; Thos. F. McGrail, assistant recording secretary. Committee of Management—J. Byrne, P. Kehoe, W. Davis, J. McLane, P. McCaffrey, F. Callahan, J. H. Halpin, J. Foley, J. Craven, M. Delahanty, George Craven, J. O'Shaugnessy, B. Campbell, F. S. O'Reilly, Jas. Cuddy, P. Connelly, Thos. Cunningham, J. Power, Wm. Rawley. Charitable Committee—B. Campbell, chairman; W. Davis, J. O'Shaughnessy, F. Callahan, M. Delahanty. Hall Committee—P. Kehoe, chairman; J. Foley, P. McCaffery, F. Callahan, J. McLane.

St. Jean-Baptiste Society.—L. O. David, Esq., M. P. P. president; Thomas Gauthier, 1st vice-president; Alfred Roy jr. 2nd vice-president; Rodolphe Lemieux, secretary; J. barnabé,, assistant-secretary; J. C. Beauchamp, treasurer; J. C. Marchand, Grand Marshal.

German National Society.—W. C. Munderloh, president; L. Borgzimer, 1st vice-president; H. Drechsel, 2nd vice-president; Otto Thorning, secretary; E. Von Rappard, treasurer.; W, Haase, financial secretary. Charitable Committee—T. Heisner. G. Reinhardt, A. Redlich, Law Committee.—E. Heiker, E. Von Rappard. W. Bohrer. Medical Adviser.—W. H. Hingston, M. D. Legal Adviser.—Maxwell Goldstein.—Meets first Wednesday of each month, at their rooms, 2204 St. Catherine street.

Swiss Society.—Established 1874.—D. L. Rey, vice-consul, president; K. Emobersteg, vice-president; T. Polito, treasurer; O. Monnet, secretary. Charitable ommittee.—D. L. Rey, E. S. Eerstey, E. Gehret, J. Moulder. Meets first Tuesday in each month at 485 Craig street.

Anglo Jewish Association (Montreal Branch)—Louis Davis, president; Lyon Silverman, 1st vice-president; Moses Schowb, 2nd vice-president; H. D. Moss, treasurer; Clarence I. de Sola, honorary secretary. Committee.—J Samuel, H. Vineberg and M. Goldstein. Honoray members of the Council—Rev. Meldola de Sola, Rev. E. Friedlenger, Rev. Dr. H. P. Mendes, Rev. S. Marks.

German Glee Club (Teutonia).—H Drechsel, president; Wm. Haas, vice-president; O. Thorning, secretary; Paul Nordeck, treasurer; C. Lochman, financial sec., librarian; Pro. Eichron, musical director. Club House, 2204 St. Catherine street.

TEMPERANCE.

INDEPENDENT ORDER OF GOOD TEMPLARS.—Grand Lodge of Quebec. Rev. James Lawson, Danville, G. C. T; Thos. Lee, Montreal, G. Coun.; Mrs. W. H. Lambly, Inverness, G.V. T.; D. H. Howard, Inverness; G. Sec'y: James Lowe, Sherbrooke, G. Treas.; Rev. C. H. Lawrence, Dunham; G. Chaplain; Joseph Bodfish, Montreal, G. Marshal; W. S. Moey, Sherbrooke, G. S. I. ,T. R. Williams, Three Rivers ass't. Sec'y; Mrs. L. D. Phelps, Easton, Dep. Marshal; Isaac Knight, West Hatley, G. Sentinel; J. W. McConnell, Massiwippi, F. Mess.

District Lodge No. 1, Hochelaga, Jacques Cartier, and Chambly Counties, meets the 3rd Wednesday, in February, May, August and November. District C. Templar, J. Bodfish, 578 Maple street, Montreal; District Counsellor, R. J. Freeman, 237 St. Christopher street; District Secretary, G. Hill, 110 Canning street; District S. J. Templar, T. Bean, Paris street, Point St. Charles; District Deputy G. C. T., S. J, Symons, 64 Cathcart street.

Mount Royal Lodge No. 1, meets every Monday evening, in the Hall, 246 St. James street, at 8 o'clock. Geo. A. Barlow, lodge deputy, 55 McCord street.

Royal Victoria Lodge, No. 3; J. K. Macdonald, lodge deputy 762 Craig street.

Good Samaritan Lodge, No. 5, meets every Friday evening in Oddfellows Hall, Point St. Charles, at eight o'clock. G. Davidson, lodge deputy, 44 Sebastopol, st. Point St. Charles.

Star of the East Lodge No. 21, meets every Thursday evening, in Foresters Hall, 1240 Notre Dame street, at 8 o'clock. Geo. A. Keyworth, lodge deputy, 45 Dorchester street.

Gordon Lodge, No. 31, meets every Friday evening in St. Mary's Hall, Marlborough street, Hochelaga, at 8 o'clock. J. V. Jackson, lodge deputy, 29 Moreau street.

Balmoral Lodge No. 45.—Meets every Saturday evening in School House, Coteau St. Louis at 8 o'clock. C. H. Livinsedge, lodge deputy, 37 St. Sacrament street.

Winstanley Lodge No. 76, meets every Thursday evening, in the West End Hall, 124 Chatham street, at 8 o'clock. Thos. Lee, lodge deputy, 85½ Chatham street.

Terra Nova Lodge No. 78, meets every Thursday evening in their Hall, 246 St. James street, at 8 o'clock. R. J. Freeman, lodge deputy, 237 St. Christopher street.

Phoenix Lodge No. 13, D. O. Davis, lodge deputy, St. Lambert.

Richelieu Lodge No. 70, meets every Friday evening. J.

Morrison, lodge deputy, Chambly Canton.

Visiting brethren cordially invited to all our meetings.

ROYAL TEMPLARS OF TEMPERANCE.—Metropolis Council No. 5.—D. Brown, jr., S.C.; Mrs. Owen, V.C., J. H. Simmons, P.C., F. Wheeler, chap.; Henry Morton, treas.; S. J. Symons, sec.; M. Owens, Herald; J. Fickens, Guard; R. Mackinnon, sentinel. Council meets every Friday evening in the Royal Templars Hall, 118 Mansfield st.

SOCIETE DE TEMPERANCE DE L'EGLISE ST. PIERRE.—Rev. L. Lauzon O.M.I., jr., director; Joseph Cadieux, president; A. Beaudrealt, 1st vice-president; M. Boivin, 2nd vice-president; Seraphin Lachance, secretary-treasurer. Meets in St. Peter's Church the third Sunday of every month at 7 p.m.

ST. ANN'S TOTAL ABSTINENCE AND BENEFIT SOCIETY.—Meets on second Sunday of each month, at 3.30 p.m., in their hall, Ottawa street, corner of Young.

ST, BRIDGET'S TOTAL ABSTINENCE SOCIETY.—Meets every Sunday, at 2.45 p.m., in St. Mary's Hall (under St. Mary's Church) corner Craig and Panet streets.

ST. PATRICK'S TOTAL ABSTINENCE AND BENEFIT SOCIETY.—Officers for 1889-90—Rev. J. McCallum, president; Hon. Ed. Murphy, 1st vice-president, P. Doyle, 2nd vice-president; Jas. J. Costigan, secretary; J. H. Feely, assistant secretary; Jas. Tiernay, treasurer; Thos. Latimore, assistant treasurer; James Milloy, grand marshal; John Lappins, assistant marshal. Committee of Management—James Meek, Jas. Connaughton, A. Brogan, N.P., M. Sharkey, B. Emerson, A. T. Martin, Jas. H. Kelly, Thos. Finn, John Kerby, P. Mahoney, John Walsh, P. Callary. Delegates to Irish Catholic Temperance Convention, Messrs. James J. Costigan, Thomas Latimore. A. Brogan, N.P., A. T. Martin, M. Sharkey. Meets 2nd Sunday of each month in St. Patrick's Church; has a large membership. Established 21st February, 1841. Secretary's address, 116 St. Urbain street, city.

COLLEGES AND SCHOOLS.

PROTESTANT BOARD OF SCHOOL COMMISSIONERS.—Rev. D. H. MacVicar, LL.D,, chairman; Richard Holland, Esq., Rev. A. G. Upham, Ven. Archdeacon Evans, M.A., Alderman J. H. Mooney, Alderman J. S. Archibald, commissioners; E. W. Arthy, M.A. secretary, C. J. Binmore, treasurer.

THE PROTESTANT CENTRAL BOARD OF EXAMINERS.—Very Rev. Dean Norman, D.D , President; Rev. Dr. Cornish, LL.D., Vice-President, F. W. Kelly, Esq., Ph.D., T. Ainslie Young, Esq., M.A., Madame Cornn ; Rev. Elson J. Rexford (Quebec) secretary. The examinations are held the first Tuesday in July at the following places :— Montreal, Quebec, Sherbrooke, Shawville, Aylmer, Lachute, Huntingdon, Sweetsburg, Waterloo, Stanstead, Richmond, Inverness, Three Rivers, New Carlisle, Gaspe Village.

CATHOLIC BOARD OF SCHOOL COMMISSIONERS.—Rev. A. L. Sentenne, P.S.S., president; Rev. Vicar-General Marechal, F. D. Monk, R. Prefontaine, A. S. Hamelin, J. H. Semple ; M.C. Desnoyers, secretary-treasurer ; U E. Archambault, local superintendent ; G. P. Jacques, accountant. Office, Commercial Academy, Plateau Avenue, off 1999 St. Catherine street.

CATHOLIC BOARD OF SCHOOL EXAMINERS —Rev. L. W. Leclair, president ; U. E. Archambault, vice-president ; A. D. Lacroix, secretary ; F. X. Valade, Rev. S. Rouleau, Rev. J. J. Quinlivan, P.S.S., Wm. Fahey. Place of meeting, Jacques Cartier Normal School, on first Tuesday in February, March, July and November of each year.

UNIVERSITY OF MCGILL COLLEGE.—Visitor, His Excellency the Right Honourable Lord Stanley of Preston, G.C.B., P.C., Governor-General of Canada, &c,

Governors (being the members of the Royal Institution for the Advancement of Learning—President and Chancellor of the University, The Hon. Sir Donald A. Smith, K.C.M.G., LL.D., Peter Redpath, John H. R. Molson, Hon. Sir Alexander T. Galt, K.C.M.G., John Molson, Joseph Hickson. Hon. John J. C. Abbott, D.C.L., Q.C., W.C. McDonald, Hugh McLennan, Geo. Hague, E. B. Greenshields, B.A., Samuel Finlay, Hon. L. Ruggles Church, M D., Andrew F. Gault.

Principal and Vice-Chancellor, Sir J. William Dawson, C.M.G., LL.D., F.R.S., F.G.S.

Fellows and Members of the Corporation of the University.—Alexander Johnson, M.A., LL D., Vice-Principal and Dean of the Faculty of Arts. Henry Aspinwall Howe, LL.D., Rev. Jno. Cook, D.D., principal of Morin College, Quebec ; Rev. George Cornish, M.A., LL.D. ; Rev. Principal D. H. MacVicar, D.D., LL.D. ; John R. Dougall, M A. ; Rev. J. Clark Murray, LL.D., Henry T. Bovey, M.A., C.E., Dean of the Faculty of Applied Science ; Bernard J. Harrington, B.A., Ph. D., F.G S. ; Rev. Principal Henderson, M.A., D.D., Rev. John Jenkins, D.D., LL.D., Rev. Principal G. Douglas, LL.D., Rev. E. I. Rexford, B.A., J. S. Archibald, M.A., D.C L., J. S. Hall, B.A., B.C L., Geo. Ross, M.A., M.D., Rev. Canon R. W.

Norman, D.C.L., Robert Craik, M.D., Dean of the Faculty of Medicine; S. P. Robins, M.A., LL.D., Principal of McGill Norman School; F. W. Kelley, B.A, Ph. D., Rev. James Barclay, M.A., A. W. Bannister, M.A., Principal of St. Francis College; Thomas A. Rodger, M.D., Jeffrey H. Burland, B.A.Sc, Matthew Hutchinson, D.C.L., Wilfred T. Skaife, B.A.Sc.; Rev. William M. Barbour, D.D., Principal of the Congregational College of British North America. W. W. Trenholme, M.A., D.C.L., Dean of the Faculty of Law; T. Wesley Mills, M.A., M.D., James W. Brakenridge, B.C.L, acting secretary; Samuel R. Burrell, clerk.

UNIVERSITY OF BISHOP'S COLLEGE.—Medical Faculty. Corner of Mance and Ontario streets. F. W. Campbell, M.A, M.D., L.R.C.P., Lond., Dean, Professor of Principles and Practice of Medicine; J. B. Edwards, Ph.D, D.C.L., Emeritus Professor of Practical Chemistry; J. Perrigo, A.M., M.D., C.M., M.R.S.C., Eng., Professor of Surgery; J. B. McConnell, M.A, M.D., C.M., Professor of Pathology and Practical Histology; George E. Armstrong, C.M., M.D., Professor of Operative Surgery; A. Lapthorn Smith, B.A., M.D., M.R.C.S., Eng., Lecturer on Gynæcology; H. L. Reddy, B.A., M.D, L.R.C.S.E., L.R.C.P., Lond., Professor of Obstetrics, J. T. Donald, M.A., F.C.S., Professor of Chemistry; Alexander Proudfoot, M.D., C.M., Professor Ophthalmology, Otology, and Laryngology; G. Tillerie Ross, M.D., C.M., Professor of Physiology; D. D. Gaherty, C.M., M.D., Professor of Medical Jurisprudence; Joseph Bemrose, F,C.S., Professor of Practical Chemistry; A. P. Scott, C.M., M.D., L.R.C.P., Lond., Professor of Anatomy; F. M. R. Spendlove, C.M., M.D., Professor of Materia Medica and Therapeutics; F. R. England, C.M., M.D., Professor of Diseases of Children; J. M. Jack, C.M., M.D., Lecturer on Botany; Rollo Campbell, C.M., M.D., Demonstrator of Anatomy.

The regular course of study in this Faculty, leading to the degree of C.M., M.D., extends over four years, or, in the case of those who do not desire the License of the College of Physicians and Surgeons of Quebec, and who have studied one year with a medical practitioner before commencing attendance on lectures, three years.

The session extends feom October 1st to April 1st, with a vacation of two weeks at Christmas. For further details see the Calendar of the Faculty, which may be obtained of the Dean or Registrar of the Faculty.

MONTREAL VETERINARY COLLEGE.—6 and 8 Union Avenue.—D. McEachran, F.R.C.V.S., principal; Malcolm C. Baker, V.S. and Charles McEachran, V.S., resideut assistants.

Professors.—D.P. Penhallow, L.L.D., Botany and Zoology; G.P. Girdwood, M.D., Chemistry; Dr. G. Wilkins and T.W. Mills, Institutes of Medicine, including Physiology, Histology and pathology; M.C. Baker, V.S., Veterinary Anatomy, including Practical Anatomy, assisted by C. McEachran, V.S.; Jas

Stewart, M.D., Veterinary Materia Medica; C McEachran, V. S., Veterinary Obstetrics and Cattle Pathology; D. McEachran, F.R.C.V.S., Veterinary Medicine and Surgery; Practical Histology and Pathological Anatomy. Professor Johnston, M. D. Clinical instructions and pharmacy by the principals and assistants; Microscopic examinations occasionally by each professor.

PRESBYTERIAN COLLEGE MONTREAL.— Board of Management. —David Morrice, chairman; John Stirling, secretary; Rev. R. H. Warden, D.D., treasurer. Members annually appointed by the general Assembly. Senate—Rev. Principal MacVicar, D.D., LL.D., president; Rev Professor Campbell, LL.D., secretary. Staff.—Rev. D.H. MacVicar, D.D., LL.D,, principal and professor of systematic theology and homiletics; Rev. John Campbell, M A,, professor of Church history and apolegetics; Rev. D. Coussirat, B.D., B.A., French professor of theology; Rev. John Scrimger, M.A., Professor of Old and New Testament exegesis, and lecturer in sacred rhetoric and elocution; Rev. Neil McNish, B.D., LL.D., lecturer in the Gaelic language and literature; W.L. Clay, B.A., lecturer in classics; C.W. White, B.A., lecturer in mathematics; A. F. Taylor, Esq. F.R.I.B.A. lecturer in ecclesiastical architecture; W.H. Smith, Esq. F.T.L.F C.; Officers, Rev. D.H. MacVicar, D.D., LL.D., principal; Rev. John Campbell LL.D., registrar; Rev. Prof. Scrimger, M.B., Honorary Librarian; Geo. Young, stewart and beadle.

WESLEYAN THEOLOGICAL COLLEGE.—Founded 1873; under the control of the General Conference of the Methodist Church; affiliated with McGill and Victoria Universities. Governors.—Rev. A Carman, D.D., Belleville; Rev. J. A. Williams, D. D., Toronto; Rev. Principal Douglas, D.D., LL.D., Montreal; Rev. J. Potts, D.D., Toronto; Rev. E. B. Byckman, D.D., London; Rev. H. F. Bland, Perth; Rev. L. Hooker, Toronto; Rev. J. T. Pitcher, Montreal; Rev. H. Johnston, A.M., D.D., Toronto; Rev. N. Burwash, S.T.D., Cobourg; Rev. W. R. Parker, D.D., Toronto; T. G. Williams, Montreal; Rev. J. Henderson, Montreal; Rev. W. C. Henderson, D.D., Samuel Finley, John Torrance, George Bishop, J Dillon, T. D. Hood, J. R. Alexander, M.D., Montreal; G.A. Cox, Toronto; Charles Morton, Montreal; Henry Millen, Montreal, Dugald Graham, B.C.L,, Montreal, John J. Dugdale, M.D., Montreal; Fred. Fairman, Montreal. Officers of the Board —Chairman, Rev. G. Douglas, LL.D., secretary, Frederick Fairman; treasurer, S. Finley, Esq, auditor, George Lamb. Staff of Instruction.—Rev. G. Douglas, D.D., LL.D., principal and lecturer in systematic theology and homiletics; Rev. W. I. Shaw, LL D, lecturer in Greek Testament exegesis, church history, and historical theology. Rev. J. C., Antliff, D.D., lecturer in Apologetics and Hebrew; Rev. Prof. Hourth, B.A., tutor. Lectures in metaphysics, ethics, and

natural sciences are attended in McGill University. Prof. J. Andrew, instructor in elocution; E. A. Hilton, instructor in vocal music. Registrar, Rev. Professor Shaw, LL.D., 162 Mansfield street, Montreal.

CONGREGATIONAL COLLEGE OF CANADA.—Principal, Rev. Wm. M. Barbour, D.D. Professors and Lecturers; Rev. Dr. Barbour, systematic theology and homiletics; Rev. G. Cornish, M.A., LL.D. Greek testament exegesis; Rev. E. M. Hill, M.A., elementary greek; Rev. S. N. Jackson, M.D., History, Polity and Administration of Congregationalism; Rev. W. H. Warriner, B.D., Hebrew exegesis.

MONTREAL COLLEGE, 1181 Sherbrooke street.—Directed by the Sulpicians. Founded 1767. Rev. F. Lelanday, director; Rev. P. Schlickling, D. Chevrier, Hèbert, F. Laliberte; H. Dupre, treasurer; R. Portier, S. Charrier, L. Dennis, R. Labelle, H. Gauthier, Z. Cardin, C. Laforce, L. Callaghan, J, Casey, L. F. Labrie, J Reid, U. Geoffrion and 3 other ecclesiastical professors; 300 pupils. The classes are opened beginning of September and closed end of June.

JACQUES CARTIER NORMAL SCHOOL, Sherbrooke street, head of Visitation.—MM. l'abbe H. A. B. Verreau, principal, professor and director of students' boarding school; l'abbe C. A. Santoire, assistant director; Joseph Octave Casgrain, and Dr. S. Duval, professors; Wm. Fahey and S. Audin, professors and teachers of boys' model school; A de Bonpart, associate professor; Dr. N. G. Chabot, professor of agriculture; secretary, l'abbe H. Desrosiers; R. O. Pelletier, professor of music.

LAVAL UNIVERSITY, Faculty of Arts.—Polythechnic school, Plateau avenue, off 1999 St. Catherine street, Rev. J. B. Proulx, vice-rector; U. E. Archambault, principal; Rev, H. Bedard, P.S.S., spiritual director; E. Balete, director of studies.

FATHERS OF THE SOCIETY OF JESUS..—Very Rev. Henry Hudon, S. J., superior general of Canada.

CATHOLIC COMMERCIAL ACADEMY OF MONTREAL.—Plateau av., off 1999 St. Catherine street.—U. E. Archambault, principal; Rev. V. Sorin, spiritual director; F. X. Demers, director of studies; professors: J. Archambault, J. H. Bergeron, J. A. Black, N. Brisebois, A. Charigny, J. N. Desroches, J. R. E. Ducharme, P. J. Leitch, B. Meloche, J. N. Perrault, P. E. Smith, W. A. Tetrault, J. Tompkins; E. M. Temple, Professor of drawing.

St. Mary's College, Bleury street.—Rev. A. Turgeon, S.J., president; Rev. E. Schmidt, S.J., vice-president; Rev. E. Lecompte, S.J., Prefect of Studies; Rev. H. Hudon, S.J., treasurer; Rev. A. Larcher, S.J., Rev. A. Pichon, S.J., Rev. A. Jones, S.J., Rev. F. X. Renaud, S.J., Rev. G. B. Kenney, S.J., Rev. J. B. Nolin, S.J., Rev. J. Connolly, S.J., Rev. J. Pouliquen, S.J., Rev. J. Pare, S.J., Rev. J. Buhlmann, S.J., Rev. P. Point, Rev. V. Beaudoin, S.J., Rev. V. Hudon, S. J., Rev. E. Divine, S.J., Rev. A. Primeau, S.J., Rev. P Mouvet, S.J., Messrs. F, X Lamy, S.J., E. Duguay, S.J., T. Lord, S.J., L. Hudon, S.J., A. Melancon, S.J., H. Ferron, S.J., A. Cotter, S.J., A. Bellemare, S.J., I. Adam, S.J.

McGill Normal School.—Affiliated to the University, under the control of the Superintendent of Schools and the Corporation or the University. Sampson Paul Robins, M.A., LL.D., principal and Ordinary Professor of English Language and Literature and Lecturer on Art of Teaching and Natural Science; George W. Parmelee, Ordinary Professor of Mathematics and Instructor in Classics; Madame Sophie Cornu, Projessor of French; R. J. Fowler, Instructor of Music; W. W. Smith, Instructor in Tonic Sol-Fa; Neil Warner, Instructor in Elocution; Miss Green. Instructor in Drawing, Miss Robins assistant to the Principal,

McGill Model School.—The training school of the McGill Normal School. Thomas B. Smiley, Head Master, Boys' Department; Selina Sloan, 1st. assistant, Elizabeth Reid, 2nd assistant; Jane A. Swallow, Head Mistress Girls' Department; Mary J. Peebles, 1st. assistant; Louisa McNaughton, 2nd assistant; Lucy H. Derick, Head Mistress Primary Department; Marion Taylor, assistant.

High School of Montreal.—Head Master, H. Aspinwall Howe, M.A., LL.D.; assistant Head Master, F. W. Kelley, M.A., Ph.D.; assistant masters, G. Murray, B.A., J. W. Tucker, B.A., W. Dixon, B.A.; H. H. Curtis, L. R. Gregor, B.A.; W.B.J. Macaulay. J. Gammell, B.A. Special Masters.—Alec. Thomson, J. T. Donald, M.A.; Neil Warner.

Preparatory School.—A. N. Shewan, M.A., head master; John L. Day, B.A., Miss McBratney, Miss Bell, Miss Clarke, Miss C. Harper, Mrs. Allan, Miss Sinclair, and Miss Lemoine, assistants.

Montreal Senior School, Berthelet street.—J. McKercher, LL.D., head master; Miss Jessie Roger, mathematics. Miss Lawless, French; Neil Warner, reading and elocution; Mrs. Simister, drawing; Mr. Smith, singing.

High School for Girls.—Staff of Teachers.—Mrs. H. C. Fuller, head mistress. Assistants.—Miss Roger, mathematics; Miss G. Hunter, B.A., history and English literature; Mme de Sternecke, French; Miss J. C. Roger, English; Miss M. Clarke, 3rd class junior; Miss Ross, 2nd class junior; Miss Dawson,

St. John the Evangelist, corner Ontario and St. Urbain streets (Free seats).—Rev. E. Wood, M.A., incumbent; Rev. Wm. Wright, M. D., Rev. A. French, B. A., assistant ministers. Sunday, 10.15 and 11 a.m., 4.15 and 7 p.m. Daily, 6.15 Monday Wednesday; Friday, 7 a.m. and 5 p.m., Wednesday, 8 p.m. 1st class junior; Miss L. Clarke and Miss Henders n, preparatory, Miss Macphie, instrumental music. Special masters.—Geo, Murray, B.A., (Oxon), classics, Neil Warner, elocution; J. T. Donald, B.A., F.C.S., botany and chemistry; Professor Couture, vocal music; L. R. Gregor, German.

St. John the Evangelist's School, (Church of England), 1773 Ontario street. Visitor—The Lord Bishop of Montreal; head master, Rev. A. French, B.A., Oxon., assistant masters; Rev. E. Wood, M.A., Dunelm, Mr. T. Holmes-Orr, Mr. T. H. Forrester; 15 boarders, 50 day boys. 6 open scholarships. The course comprises English, French, commercial and classical instruction.

Grand Seminary.—Under the direction of the Sulpicians, 1181 Sherbrooke street.—Theological Seminary.—Rev. C. Lecoqu, S.S., Director; Rev. J. T Parent, S.S., Prof. Rev. J. D. Bray, S.S., Bursar; Rev. V. Muny, S.S, Prof. Rev. A. Serieys, Prof. Rev. E. Danguay, S.S., Prof. Rev. E. Girot, S.S., Prof. Rev. R. J. J. Driscoll, S.S. 170 Theological students. Seminary of Philosophy—Rev. J. Delavigne, S.S., director; Rev. D. A. Urique, S.S., Rev. L. M. Lepoupon, S.S., Rev. E. Roinard, S.S., professors. 84 students.

Brothers of the Christian Schools.—Mother House, 50 Cotte street. Rev. brother Christian, visitor in the Dominion of Canada; rev. brother Alphonsis, assistant visitor; rev. brother Palladius, director of the following schools: St. Lawrence school, Vitre street, 14 classes—820 pupils; and St. James school, St. Denis street, 8 classes—675 pupils; St. Bridget's school, Dorchester street, Rev. Brother Andrew, director, 13 classes—713 pupils; St. Ann's school, corner Ottawa and Young streets, 10 classes—520 pupils, Rev. brother Arnold of Jesus, director; St. Joseph's school, Richmond street, Rev. brother Marilius, director, 12 classes—546 pupils.

Convent of the Congregation of Notre Dame.—Founded 1657.—Rev. mother St. John of the Cross, superioress general; 933 nuns; 163 novices; 105 establishments; pupils in Canada and abroad. 21,787 pupils, of which number about 12,200 are instructed *gratis*.

Diocesan Theological College, 896 Dorchester street.—Incorporated 1879, affiliated to McGill University, 1880. The Lord Bishop of Montreal, President; Rev. Canon Henderson, D.D., principal. Educational Council.—The Bishop, the Very Rev. the Dean of Montreal, Rev. Canon Henderson, D.D., Rev. G. O.

Troop, M.A., Rev. Canon Mills, B.D., Rev. J. Empson, M.A., Board of Governors—The Very Rev. the Dean of Montreal, Ven. Archdeacon Lindsay, M.A., Ven Archdeacon Evans, M.A., Rev. Canon Henderson, D.D., Rev. R. Rogers, B.A., and Messrs. A. F. Gault, A. Johnston, LL.D., Henry J. Mussen, C. Garth, R. Evans, E. E. Shelton, R. White, G. F. C. Smith, S. Carsley. Secretary, Registrar and Bursar, N. Mudge; treasurer, C. Garth.

CHURCHES.

CHURCH OF ENGLAND.

Right Rev. W. B. Bond, D.D., LL.D., Lord Bishop of Montreal; Very Rev. J. Carmichael, M.A., D.C.L. Dean of Montreal; Ven. Archdeacon Lonsdell, M.A., Archdeacon of St. Andrews; Ven. Archdeacon Lindsay, M.A., Archdeacon of Bedford; Ven. Archdeacon Evans, M.A., Archdeacon of Montreal.

Synod of the Diocese of Montreal.—The Right Reverend the Lord Bishop of Montreal, president; Rev. Canon Empson, M.A., clerical secretary; Richard White, lay secretary; James Hutton, treasurer; Strachan Bethune, D.C.L., Q.C., chancellor; G. W. Simpson and S. C. Fatt, auditors. Office in the Synod Hall, 75 University St.

Christ Church Cathedral, St. Catherine street. Rev. J. G. Norton, D.D., (Rector of Montreal); Rev. E. A. W. King, M.A., Rev. G.A. Smith, B.A., assistants; Archdeacons Lonsdell, Lindsay and Evans; Honorary Canons—Rev. Wm. Anderson, rector of Sorel; Rev. E. DuVernet, M.A., Rev. G. Ellegood, M.A., rector of St. James the Apostle, Montreal; Rev. Wm. Henderson, D.D., principal of the Diocesan Theological College; Rev. R. W. Norman, D.C.L., Rev. F. Robinson, M.A., Abbottsford; Rev. J. Empson, M.A., Montreal; Rev. W. L. Mills, B.D, rector of Trinity Church, Rev. T. W. Mussen, M.A., rector of West Farnham, Rev. J. Fulton, M.A., and Rev. J. Rollet. Sundays, 8 a.m., 11 a.m., 4.15 and 7.05 p.m.; Bible class at 3 p.m., daily prayer at 5 p.m., with daily addresses in Lent.

St. George's Church, corner Osborne and Windsor streets, near Windsor Hotel.—Very Rev. James Carmichael, M,A., D. C.L., Dean of Montreal, Rector, Rev. L. N. Tucker, M.A., assistant minister. Sunday services 11.05 a.m., 7.05 p.m., Sunday School and advanced classes, 3 p.m. Young Men's Christian Association every second Thursday, 8 p.m., Sunday School Teachers' meeting, Friday, 8 p.m. Dorcas' Young Ladies' Missionary Society, Band of Hope, Sewing School, on appointed week days. Choir practice, Monday and Saturday, 8 p.m. Church Wardens, Mr. George Lightbound, Mr. James Mills. Lay Readers, Mr. N. Mudge, Mr. W. Hill, Mr. W. W. L. Chipman, Mr. Edward Dartnell, Mr. E. H. Parnell, Mr. F. Hamilton. Parish Visitor, Mr. John Hopkins.

Trinity Church, St. Denis street, opposite Viger square.—Rev Canon W. L. Mills, B. D. rector; residence, 228 St, Denis streeet. Sunday services, 11 a.m., and 7 p.m., Wednesday at 8 p. m., in the chapel. Sunday School and Bible classes at 3 p.m., in the lecture hall.

St. James the Apostle, St. Catherine street, west, corner of Bishop street.—Holy Communion every Sunday morning at 8 o'clock, and on the 1st Sunday in the month after the 11 o'clock service Litany and service of praise at 4.15 p m. Seats free. Sunday School and Bible class at 3 p.m. Rev. Canon Ellegood, M.A., rector. Sunday, 11 a.m., 4.15 and 7 p.m. Friday, 5 p.m. During Lent, daily.

St. Martin's, Upper St. Urbain street.—Rev. G. Osborne Troop, M.A., rector. Sunday 11 a. m. and 7 p. m. Sunday School and Bible classes 3 p.m, Holy Communion on first Sunday of every month at 11 a.m., and on every other Sunday at 9 a. m. Wednesday evening service with Bible reading at 8 o'clock. At this service all seats free. St. Monica's Guild, Tuesday at 3 p. m. Ladies Aid, Friday 2.30 p.m.

St. Stephen's, corner College and Inspector streets.—Ven. Archdeacon Evans, M.A., rector. Sunday, 11 a. m. and 7 p m. Sunday School and Rector's Bible class for men and women at 3 p. m.

St. Luke's, corner Champlain and Dorchester streets.—(Free seats).—Rev. George Rogers, B.A., rector, residing in Rectory, 49 Champlain street. Sunday 11 a.m. and 7 p.m. Thursday, 8 p.m. Sunday School, 3 p.m.

St Thomas, Notre Dame street, east.—Rev. R. Lindsay, M.A. rector, 368 Dorchester street. C. Becket, churchwarden 79 Papineau Road. Services—Sunday, 11 a.m. and 7 p,m. Wednesday, 8 p.m. Sunday School, 3 p.m. Sexton, Mr. Rollin, 5 Ignace street.

Grace Church, Wellington street.—Rev. John Ker, rector. Sunday, 11 a.m. and 7 p.m. Sunday-school, 9.45 a.m. and 3 p.m. Thursday evening, 8 o'clock.

St. Mary's, Hochelaga Ward.—Rev. J. Edgecombe, M. A., rector, Marlborough street. Sunday 11 a.m. and 7 p. m. Sunday School at 3 p m.

St. Jude's, Coursol streets.—Rev. J.H. Dixon, rector. Sunday 11 a. m. and 7 p. m. Thursday, 8 p. m. Sunday School and Bible class, 3 p.m.

St. Matthias, corner Cote St. Antoine road and Church Hill avenue, Cote St. Antoine. Rev. J. A Newnham, M. A., rector. Sunday, 11 a.m. and 7 p.m. Holy Communion first and third Sundays of month, after morning service; on other Sundays at 8.30 a.m. Sunday School and Bible class for girls at 2.45 p.m. Bible class for young men at 4 p.m. Wednesday service at 8 p.m. Seats free at all services. Ladies' Aid and Missionary Association meets on Wednesday afternoons.

L'Eglise du Redempteur, Sabrevois French Mission, 23 Chatham street.—Rev. D. Larriviere, B.A., pastor. Sunday, 11 a.m. and 7 p.m. Sunday-school, 3 p.m.

Reformed Episcopal Church in Canada.—(otherwise called the Reformed Church of England.)—St. Bartholomew's, Beaver Hall Hill. The Rev. Edward Owen, rector, Residence, 232 Stanley St. Sunday services, 11 a.m. and 7. p.m.; Sunday school and Rector's Bible class at 3 p.m. Communion first Sunday in the month, alternately morning and evening. Vestry meetings first Thursday in each month, Ladies' Association, every Wednesday, 3 p.m. ; Children's Sewing Circle, Saturday, 2.30 p. m. ; Congregational Union meets the second and fourth Thursdays in each month.

Town of St. Henri, Church of England Mission.—Sunday-school, 9.45 a.m. ; Divine Service 7 p.m.

CHURCH OF SCOTLAND4

St. Andrew's, Beaver Hall Hill.—Rev. J. Edgar Hill, M. A., B. D. Services at 11 a.m. and 7 p.m. Sabbath school and Bible class at 3 p.m. Organist and choirmaster, Mr. G. Couture; sexton, Thomas Chennell.

PRESBYTERIAN CHURCH IN CANADA.

St. Paul's, corner of Dorchester and St. Monique streets.—Rev. James Barclay, M.A. Services at 11 a.m. and 7 p. m. Sunday-school and Bible class at 3 p.m. ; Young Men's Association, Sunday 10.15 a.m., Monday, 8 p.m. ; Dorcas Society, Tuesday, 2 p.m.

Victoria Mission.—Students' Sunday evening service, during winter months, at 7 o'clock. Temperance Association, Wednesday evening at 8 o'clock.

St. Gabriel Church, St. Catherine St., near Phillips Square.—Rev. R. Campbell, M. A., D.D., Manse, 68 St. Famille street. Services at 11 a.m., and 7 p.m. Sunday-School and Bible class at 3 p.m. Wednesday at 8 p.m.

St. Matthew's, Point St. Charles.—Rev. W.R. Cruikshank, B.A. Services at 11 a.m. and 7 p.m. Bible class and Sunday-school at 3 p.m. Wednesday at 8 p.m.

St. Mark's (Presbyterian), corner William and Dalhousie sts—Rev. J. Nichols ; residence, 31 Lusignan St. Sabbath services at 11 a.m and 7 p.m. Sabbath school at 3 p.m. Wednesday service at 8 p.m.

Knox, corner Dorchester and Mansfield streets.—Rev. J Fleck, B. A. Services at 11 a.m, and 7 p.m. Sabbath school and pastor's Bible class at 3 p.m.

Erskine, corner St Catherine and Peel streets.—Rev. Louis H. Jordan, M.A., B.D., pastor, 145 Metcalfe street. Pastor's Assistant, Rev. William M. Rochester, B.A., 2430 St. Catherine street. Services at 11 a.m. and 7 p.m. Sabbath school at 3 p. m. Adults Bible class, Sunday, 3 p.m. Prayer meeting every Wednesday evening at 8 p.m.

Stanley street.—Finlay M. Dewey, M. A. Services at 11 a. m. and 7 p.m. Sunday school and Pastor's Bible class at 3 p. m. Prayer meeting, Wednesday at 8 p m. Residence of pastor, 95 Crescent street.

Crescent street.—Rev. A.B. Mackay, D.D., Services at 11 a.m. and 7 p.m. Sunday school and Bible classes at 3 p.m. Wednesday. 8 p.m.

Nazareth steeet Mission, corner Wellington and Nazareth streets, in connection with the Crescent street Presbyterian Church, Sunday 7 p.m. Sabbath school at 2 30 p.m.

Chalmers Church (Presbyterian), St. Lawrence street (above Sherbrooke).—Pastor, Rev. G. Colborne Heine, B.A. Divine Services, Sabbath, 11 a.m. and 7 p.m. Sabbath School and Bible classes 3 p.m. Meeting for prayer and praise, Wendesday 8 p.m.

Calvin Presbyterian Church.—Pastor Rev. W.J. Smyth, M.A., Ph. D. Services on Sabbath at 11 a.m. and 7 p.m. Prayer meeting every Wednesday evening at 8 p.m. Residence of pastor, 385 St. Antoine street.

Taylor Church, Champlain street, Rev. T. Bennett, Pastor. Services at 11 a.m. and 7 p.m. Sunday school and Bible class at 3 p. m. Prayer meeting every Wednesday evening at 8 p.m.

Eglise du Sauveur, (Presbyterian) Canning street, Rev. A. B. Cruchet. Services at 11 a m. and 7 p.m. Sunday school and Bible class at 3 p.m. Prayer meeting every Thursday at 7.30 p.m.

Melville Church, Cote St. Antoine.—Rev. J. McGillivary, B. A., Pastor. Sabbath services, 11 a.m. and 7 p.m. Sabbath School, 3 p.m. Prayer meeting, Wednesday, 8 p.m.

American Presbyterian Church, corner Dorchester and Drummond sts.—Rev. George H. Wells, D.D., pastor; residence, Cote St. Antoine. Study and P.O. address at the Church. Hours of service, Sundays, 11 a.m. and 7 p.m.; Sabbath school, 3 p.m. prayer meetng every Wednesday at 8 p.m. W. McClurg, sexton; residence, 862 Dorchester st.

American Presbyterian Chapel, (in connection with the American Presbyterian Church). Rev. M. Stewart Oxley, B.A., pastor; residence, 143 Stanley st. Hours of service, Sundays, 11 a.m. and 7 p.m.; Sabbath School, 3.15 p.m. Prayer meeting every Wednesday at 8 p.m. J. Davis, Sexton. Bell at church gateway.

St. John's, (French) St. Catherine street, (formerly Russell Hall)—Rev. J. L. Morin, B.A. Services at 11 a.m. and 7 p.m. Sunday-school and Bible class at 3 p.m. Wednesday at 8 p.m.

METHODIST CHURCH.

In connection with this denomination there are in the city and suburbs 16 churches and 6 mission stations, as follows:

1st Circuit.—St. Catherine street Church, and Desriviers st. Mission. Rev. J. Henderson.

2nd Circuit.—Mountain street Church and Conway Street Mission. Rev. J. T. Pitcher.

3rd Circuit.—Pa ace Street Church, Rev. W. Hall, A.M.

4th Circuit.—Dominion Square Church. Rev. S. P. Rose.

5th Circuit.—West End Church. Rev. C. R. Flanders.

6th Circuit.—Sherbrooke Street Church, Rev. T. G. Williams.

7th Circuit.—Point St. Charles Church, Rev. J. Scanlon.

8th Circuit.—Douglass Church, Rev. J. Cooper Antliff, D.D.

9th Circuit.—St. Lambert and St. Urbain streets Churches. Rev. A. Henderson.

10th Circuit.—St. Henri, Cote St. Paul, Mt. Royal Vale, and Cote St. Louis, Rev. G. H. Porter, A.M.

11th Circuit.—Hochelaga, and Petite Cote, Rev. W. Wells.

12th Circuit.—Lachine, Rev. A. Campbell.

French Methodist Church.—Rev. E. DeGrucher, Rev. J. A. Dorion, and Rev. M. Sadler.

Wesleyan Theological College,-Rev. Principal Douglas, LL.D., Rev. Prof. Shaw, LL.D., Rev. Prof. Antliff, D.D., Rev. Wm. Howth, B.A., tutor.

French Methodist Institute.—Rev. Wm. Hall, M.A., Principal. The students of the Wesleyan Theological College. Principal of French Methodist Institute. 826 local preachers frequently assist in different churches and missions.

The Montreal District, of which Rev. T.A. Williams is chairman, embracing besides the city, the country north of Montreal, includes 26 circuits and 35 ministers.

The Montreal Conference, one of the eleven Conferences of the Methodist Church, includes the districts of Kingston, Brockville, Matilda, Perth, Pembroke, Nipissing, Ottawa, Montreal, Stanstead, Waterloo, Quebec, and Huntingdon, on which are engaged 208 ministers and 34 probationers.

BAPTIST.

First Baptist Church, corner of City Councillors and St. Catherine streets.—Rev. E. K. Cressey, M.A., B.D., pastor. Services at 11 a.m. and 7 p.m. Sabbath School at 3 p.m. Young People's prayer meeting, Tuesday, 8 p.m. Wednesday, prayer meeting at 8 o'clock p.m.

Olivet Baptist Church, corner Mountain and Osborne streets. Rev. Albert G. Upham; residence, 1134 Dorchester street. Services at 11 a.m. and 7 p.m. Sabbath-school and Bible classes at 3 p.m. Young People's Meeting, Monday 8 p.m. Wednesday, Prayer meeting at 8 p.m.

L'ORATOIRE (Eglise Baptiste) rue Mance, audessus de la rue Ste. Catherine. Service le dimanche à 10.45 a.m. Ecole du dimanche et classe biblique a midi. Service du soir a 7 heures. Réunion de prieres le jeudi soir à 7 h et demie. A. L. Therrien, pasteur.

CONGREGATIONAL.

Emmanuel Church, corner St. Catherine and Stanley streets.—Rev. F. H. Marling, M.A., pastor, Services at 11 a.m. and 7 p.m. Snnday school and Bible class at 3 p.m. Wednesday, 8 p.m.

Calvary Church, Guy street, between St. Antoine and Dorchester streets. Rev. Edward M. Mill, M.A., pastor. Services at 11 a.m. and 7 p.m. Wednesday. 8 p.m. Sunday school, 3 p.m. Free seats.

Zion Church, corner Mance and Milton streets. Hours of service, 11 a.m. and 7 p.m.

UNITARIAN.

Church of the Messiah, Beaver Hall Hill. Rev. J. Cordner, LL.D., honorary pastor; Rev. W.S. Barnes, pastor. Sunday school 12.15 p.m.

GERMAN LUTHERAN.

ST. JOHN'S CHURCH, 131 St. Dominique street. Rev. H. Rembe, pastor, 127 St. Dominique street; Wm. Studer, president of the Congregation; Chas. Koester, secretary; F. Weicholt, sec. treasurer. Hours of service, Sunday, 10.30 a.m. Sabbath school (German and English) 3 p.m.

JEWISH SYNAGOGUES.

SPANISH AND PORTUGUESE, Stanley st. Rev. Meldola DeSola, ch ef Rabbi; residence, 71 McGill College avenue. Hours of service, Friday evening at sunset; Saturday 9.30 a.m. and 3 p.m.

GERMAN AND POLISH CONGREGATION SHAAR HASHOMAYIM.—McGill College Avenue, between Burnside and Sherbrooke sts. Rev. E. Friedlander, Rabbi; residence, 35 Victoria st.; Mr. M. Lightstone, 47 St. Dominique street, assistant reader. Hours of service, Sabbath and Festivals, 9 o'clock a.m.

THE ADVENT CHRISTIAN CONGREGATION, Assembly Hall, 2269 St. Catherine street, over Hall & Scott's; Wm. W. Robertson, elder, Charles Robertson, assistant elder; James Price, president of executive board; Service every Sunday evening at 7 o'clock.

NEW JERUSALEM CHURCH, corner of Dorchester and Hanover streets, opposite the old High School. Rev. Edwin Gould, minister; residence, 6 Bayle st. Hour of service, Sunday, 11 a.m.

ROMAN CATHOLIC.

Archbishop's Palace, R.C., corner Cathedral and Lagauchetiere sts. Established 1836. Most Rev. Edouard Charles Fabre, born at Montreal, 28th February, 1827; ordained priest 23rd February, 1850; elected bishop of Gratianopolis and coadjutor to His Lordship Ignace Bourget, bishop of Montreal (*cum futura successione*), 1st April, 1873; consecrated at Montreal, 1st May, 1873; became bishop of Montreal, 11th May, 1876 and Archbishop the 8th June, 1886.

M.M. L. D A. Marechal, vicar-general; P. Leblanc, penitentiary; Z. Racicot, Proc.; T. Harel, D.D., chaplain and chancellor; J. M. Emard, D.D., V. chan.; J. A. Vaillant, N. Bruchesi, D.D., A. Archambault, D.D., and C. Martin, priests.

Bonsecours Church, St. Paul st., East end.—Rev. H. Lenoir, chaplain. Rev. C. Leclere, Ass't Chaplain. Low mass, 6.30 and 7.15 a.m., all the year; confraternity, evening, 5 p.m.

Cathedral, 129 to 135 Cathedral st.—Low mass, 5.30, 6, 6.30 and 7.30 a.m.; high mass, 10 a.m.; vespers, 3.15 p.m.; evening, 7 p.m. Prayer every night, 7 o'clock.

Church of the Gesu, 144 Bleury st.—Rev. A. D. Turgeon, S.J. rector; Rev. E. Schmidt, S.J.; Rev. J. Pare, S.J.; Rev. V. Beaudevin, S.J.; Rev. J. Connolley, S.J., Rev. J. Pouliquen, S.J.; Rev. F. X. Renaud, S.J.; Rev. J. Ruhlman, S.J.; Rev. V. Hudon, S. J.; Rev. P. Point, S.J.; Rev. G. B. Kenny, S.J.; Rev. A. Jones, S.J.; Rev. A. Pichon, S.J., Rev. E. Lecompte, S.J.; Rev. J. B. Nolin, S.J. Low mass on week days at 5.15, 6, 6.30 7 and 7.30; Sundays at 5.15, 6, 6.30, 7, 7.30 and 8, with instruction in English, high mass 10 a.m., with sermon in French; vespers, 3.20 p.m.; evening instruction in French, and benediction, 6.30, and sermon in English at 8. At the novitiate, Sault-au-Recolle; Rev. T. Charaux, rector; Rev. M. Fèrard, S.J.; Rev. J. Schmidt, S.J.; Rev. Reimsbach, S.J.; Rev. H. Caron, S.J.

General Hospital Church, Grey Nunnery, Guy st., corner Dorchester st.—Rev. R. Rousseau, chaplain.

Hospice St. Joseph, 473 Mignonne st.—Rev. A. Faubert, chaplain of the Providence Asylum, St. Catherine st.; Rev. Sister Rosalie, superioress.

Hotel Dieu Church, Pine avenue.—Rev. J. I. Tremolet and Rev. Tragassar, P.S.S. Every day: Low Mass, 5.30 and 7.30 a.m. High Mass occasionally at 8.30 a.m.

Notre Dame de Grace Church, Notre Dame de Grace.—Rev. Joseph Napoleon Marechal, parish priest; Rev. Prieur, vicar. High Mass, 9.30 a. m.; vespers, 3 p. m.; low mass every day at 6.30 a.m.

Notre Dame de Lourdes Church, St. Catherine st., near St. Denis st.—Rev. C. J. Maillet, chaplain. Sunday, low mass, 7.15, a.m.; weekly, summer, low mass, 6.30 a.m., and winter, low mass 7 a.m.; Sunday and feasts of obligation during summer and winter at 4.45 p.m.; religious confraternity with instruction, prayer and solemn benediction of the Holy Sacrament.

Congregation des Hommes de Ville Marie. Notre Dame des Anges Church, 537 Lacaughetiere st.—Rev. Marre. P. S.S. director. Meeting of Congregationalists of Blessed Virgin, followed by mass, summer 6.30 a.m., winter 6.45 a.m., every Sunday and principal feasts.

Notre Dame des Neiges Chapel, attended from Notre Dame de Grace.—Low mass 6.00 and 7,30 a.m.; evening service, 2.30 p. m.

Notre Dame de Pitie Church, 1652 Notre Dame, facing St. Lambert st.—Rev. C.H. Sorin, priest, S S., chaplain. Sunday, mass, 7.30 a.m.; low mass in summer, 6.30 a.m.; during July and August at 6 a.m.; winter, 7 a.m.

Notre Dame Parish Church, Notre Dame st. opposite Place d'Armes square.—Rev. A. L. Sentenne, parish priest Summer low mass, 5, 5 30, 6, 6 30, 7, 7.30, 8 a.m. Sunday and obligatory feasts, high mass, 10 a.m.; vespers 3.30 p m.

St. Ann's Church, 28 Basin st. corner of McCord st.—Rev. J. Catulle, P.P., Rev. Alp. Hendricks, Rev. P. Capel, Rev. G. Godts, Rev. E Strubbe, Rev. E. Flynn, Rev. P. Rioux, Rev. A. Caron, Rev. L. Savard, Rev. E Lamontagne. Low Mass on week days at 6 and 7 a.m.; on Sundays, low mass at 6, 7, 8, and 9 a.m.; with short instruction, grand mass at 10 a.m., with sermon; meeting of men of the Holy Family every second Monday at 8 p.m., meeting for boys of the Holy Family at 2 p.m., girls of the Holy Family on Sunday at 3 30 p.m.; meeting for young ladies on the 1st, 3rd and 5th Sundays of the month, at 3 30 p m., meeting for married ladies on the 2nd and 4th Sundays of the month; vespers, sermon and benediction at 7 p.m.

St. Bridget's Church, corner Dorchester and Champlain sts.—Rev. J.S. Lonergan, parish priest; J. A. Desrosiers, A Lacrosse, J.M. Landry and A Defoy vicars. Week days, mass at 5.30, 6.30, 7.30 a.m.; Sundays, 1st mass at 6 30 a.m., 2nd mass 8 a.m.; 3rd mass 9 o'clock, for children, high mass at 10 o'clock; vespers at 3 p.m. Meeting of the Ladies of St. Ann every fortnight at 4 p.m. meeting of the Children of Mary every fortnight at 4 p.m.; meeting of La Congregation des Hommes de Marie Immaculée, every Friday at 6 30 a.m.; meeting of Canadian confrerie of St. Vincent de Paul every Sunday at 1 o'clock p.m. in the basement of St. Bridget's church; meeting of Young Men of Notre Dame du Sacre Cœur every Sunday at 8 o'clock a.m. Office hours at the Presbytery from 8 to 11 o'clock a.m. and 7 to 8 p.m. Baptisms from 3 to 6 p.m. every day.

St. James Church, 127 St. Denis st.—Rev. P. Deguire, parish priest ; curates, Revs. J. Palatin, J.E. Filiatrault, C. Maillet, N. Troie, H. W. Duckett, T. N. Guihot, P.S.S. F. A. Duchein, J. Desrochers. Low mass on Sundays, summer and winter, 6, 7 and 8 a.m.; high mass 10 a.m. ; vespers, 3.30 p.m. Week days, summer, 5.30, 6, 6.35 and 7.30 a.m. , winter, 5.30, 6, 7.45 and 7.30 a.m.

St Joseph's Church, 306 Richmond st.—Rev. J. U. Leclerc, curé ; Revs. A. Suave, F. X. Rabeau, F. Kavanagh, N. Gauthier, G. Bourassa, vicars. Low mass, 5.45, 6.15 and 7 a m. ; Sundays, 5.45, 7 and 8 a.m. ; low mass at 9 a.m., exclusively for children ; high mass, 10 a.m. , vespers 3 p.m. Office hours from 8 to 12 a.m. and from 7 to 8 p.m., Thursdays excepted.

St. Anthony's Church, basement of St. Joseph Church.—Rev. J.U. Leclerc, pastor ; Rev. J.E. Donnelly and C.W. Morrill curates. Residence, 306 Richmond st.

St. Mary's Church (Our Lady of Good Counsel), corner of Craig and Panet sts.—Rev. J.J. Salmon, parish priest ; Rev P. F. O' Donnelly, assistant. Week days, mass at 6.30, 7 and 7.30 a.m. Sundays, all year, first mass at 6.30, second mass at 7.30 a.m. ; high mass at 10 a.m. ; vespers on Sunday at 3.30 p.m., on festival of obligation at 7.30 p.m. Catechism every Sunday at 2 p. m. Meeting of the St. Vincent de Paul Society every Sunday at 11 30 a.m. Meeting of St. Bridget's Temperance and Benefit Society first Sunday of every month at 3 p.m. ; young ladies' sodality, second Sunday at 4 p.m. ; Society of the Holy Name, third Sunday at 4 p.m ; Rosary Society, last Sunday of the month at 4 p. m., baptisms on Sunday at 3 p.m., week days 3 p.m., Tuesdays and Thursdays excepted. Office hours at the Presbytery, 8 to 10 a.m., 1 to 2 and 7 to 8 p.m. First Friday of the month, last mass at 8 o'clock and exposition, blessed sacrament all day ; evening, benediction, 7.30.

St. Patrick's Church, corner Lagauchetiere and St. Alexander sts., attended by the Sulpicians.—Rev. P. Dowd, parish priest ; Rev. J. Toupin, Rev. James A. McCallen, Rev. M. Callaghan, Rev. James Callaghan and Rev. J Quinlivan, assistants. Low mass, 6, 7 and 8 a.m. ; high mass, 10 a.m. ; vespers, 3.30 p.m. on Sundays. Low mass, 5.30, 6 and 7 a.m. on week days, summer ; and 6, 7, 7.30 a.m in winter.

St. Peter's Church, corner Visitation and Dorchester sts., attended by the Oblats Fathers—Rev. Cel. Augier, provincial ; P. Dronet, superior ; Jos. Lefebvre, L. Lauzon, A. Daze, Ph. Lecomte, Z. Lacasse, A. Brunet, D. Guillet, C. Marsan, L. Mayeur, Pretor, H. Legault. Meeting of La Congrégation des Hommes du St. Cœur de Marie, 6.30 a.m. every Sunday and feast ; La Congrégation des Jeunes Gens de Notre Dame du

Sacré Cœur at 7.30 a.m., also every Sunday and feast; Ladies of St. Ann and Congrégation des Demoiselles every fortnight at 1.45 p.m.; St. Peter's Temperance every 3rd Sunday at 7 p.m.; three St. Vincent de Paul societies every Sunday at 1.30 p.m. Winter, low mass, 6, 7 and 8 a m.; high mass 10 a.m.; vespers, 3 p.m. Summer, low mass, 5.30, 6.30, 7.30.

St. Vincent de Paul Church, 796 St. Catherine st.—Rev. L. M. Lavallée, parish priest; Rev. Ant. Clermont, Joseph Chicoin and Louis Dubuc, vicars. Low mass, 5.30, 7.30 a.m., and 9 a.m. for the children; high mass, 10 a.m. Archiconfrérie, Sunday 7.30 p.m. Meeting of the St Vincent de Paul Society every Sunday at 11.30 a.m. Meeting of the Ladies of St. Ann, and the Young Ladies every fortnight at 3 p.m. Meeting of la Congregation des Hommes et des Jeunes Gens, every Sunday at 7 a.m.

RELIGIOUS INSTITUTIONS.

Montreal Auxiliary Bible Society.—Office-bearers: President, Principal Sir Wm. Dawson, C.M.G., LL.D., F.R.S.; Vice-presidents, The Rt. Rev. W. B. Bond, LL.D., Lord Bishop of Montreal; the Rev. George Douglas, LL.D., Principal of the Wesleyan College, Montreal; the Rev. D. H. MacVicar, D.D., LL.D., Principal of the Presbyterian College, Montreal; Treasurer, Samuel Finley, Esq.; the Rev. George Cornish, LL.D., corresponding secretary; Alexander Johnson, Esq., LL.D., recording secretary; Rev. James Green, district secretary; Mr. Edward Stacey, general agent and depositary.

Montreal Ladies' Auxiliary Bible Association.—Bible House, 2175 St. Catherine st. Lady Dawson, president; Miss Lunn, Vice-president; Mrs. Lewis, secretary-treasurer.

Colonial Church and School Society.—Incorporated by Act of Parliament—Her Most Gracious Majesty the Queen, Patron; His Grace the Archbishop of Canterbury, and His Grace the Archbishop of York, vice-patrons. Corresponding Committee of the Diocese of Montreal—The Lord Bishop of Montreal, president; Ven. Archdeacon Evans, M.A, secretary and treasurer; and several clergymen and laymen. Place of meeting, Synod office.

Young Men's Christian Association.—Board of Directors.—D. W. Ross, president; Abner Kingman, vice-president; L. H. Packard, treasurer; D. A. Budge, secretary; T. D. Patton and P. C. Leslie, assistant secretaries; Geo. Hague, D. Bentley, D. W. Ross, Walter Paul, Fred. Meyers, A. R. Wightman, John Murphy, Abner Kingman, John Kennedy, Geo. Lamb, Robert Henderson, Chas. Cushing, David Yuile, R. H. Buchanan, Warden King, L. H. Packard, W. Godbee Brown, R. Henry, Holland, Seth P. Leet, Dr. F. W. Kelley and H. J. Mudge,

Board of Directors : C. W. Davis. Chas. T. Williams, J. Murray Smith, Geo. E. Jacques and Wm. Tees, advisory directors. Reading room and Library open daily from 8.30 a.m. to 10 p.m., Sundays excepted. Young men, whether residents in the city or strangers are welcome. Membership fee $5.00 and $2.00 for those over 18 years of age. Boys ticket $1.00 for those under 18. Young men's meeting every Saturday at 8 p.m. Bible classes on Sunday at 9.30 a.m. and 3 p.m. Lectures, socials, etc. Full information given by the secretaries.

MONTREAL YOUNG WOMEN'S CHRISTIAN ASSOCIATION.—President, Miss DeWitt ; vice-presidents, Mrs. E. K. Greene, Mrs. G. Ferrier, Mrs. McCulloch, Mrs. J. MacIntosh, Mrs. J. MacDougall, Mrs. MacPhie ; recording secretary, Miss H. L. Jamieson ; corresponding secretary, Miss Walker ; treasurer, Mrs. Learmont ; directors : Mrs. Corse, Mrs. J. E. Hill, Mrs. Seybold Mrs. Lindsay, Mrs. Fairie, Mrs. Barclay, Mrs. Lawrence, Mrs. Harrison. Rooms, 101 Metcalfe street.

METHODIST SABBATH, SCHOOL ASSOCIATION OF MONTREAL.—Rev. T. G. Williams, clerical president; Wm. Tees, lay president ; Rev. J. Tallman Pitcher, clerical vice-president ; W. L. Lingley, lay vice-president ; G.E. Jacques, recording secretary ; Wm. Antliff, asst. secretary ; Wm. Burrill, corres. secretary ; R. S. Thompson, treasurer.

ST. GEORGE'S YOUNG MEN'S CHRISTIAN ASSOCIATION.—Officers for 1890.—President, Rev. L.M. Tucker ; 1st vice-president, The Very Rev. Dean Carmichael ; 2nd vice-president, Mr. F. M Cole ; Secretary, W. H. Walkley ; Treasurer, E.H. Parnell ; General Committee, Messrs W.W.L. Chipman, E. F. Dartnell, A.W. Cole, D. Brown Jr. S.C. Kyte, W.J. White, A.B. Haycock, W E. Middleton, W. McNab, R. Elwell.

MONTREAL AUXILIARY MISSIONARY SOCIETY, St. James Methodist Church.—Rev. James Henderson, chairman ; G.E. Jacques, secretary.

THE GRANDE LIGNE MISSION.—Rev. A.G. Upham, president ; J. Richards, secretary-treasurer ; Rev. T. Lafleur, recording secretary ; G.N. Massé, principal of the Fuller Institute All contributions to the Mission to be addressed to Joseph Richards, 114 St. Peter street, Montreal.

MONTREAL AUXILIARY RELIGIOUS TRACT SOCIETY.—J. A. Matthewson, president ; Sir William Dawson and Warden King, vice-presidents ; W. Drysdale, secretary ; W. King, treasurer, E. Stacey, depositary. Committee—Resident Ministers of the Gospel, with W. Drysdale, James Ross, J. G. Parks, George Hague, A.A. Ayer, George Young, John Murphy, and D. Bentley.

DOMINION ALLIANCE.—For the Total Suppression of the Liquor Traffic. This organization carries on its work through Provincial Branches. The officers of the Quebec Branch are —President, J.R. Dougall; vice-presidents, His Lordship Bishop Bond, James Baylis, Major E.L. Bond, C.C. Colby, M.P., Stanstead; Dr. Christie, Lachute; Rev. Hugh Cairns, Cowansville; J. M.M. Duff; Lt.-Col. Dyer, Sutton; H.A. Elkins, Sherbrooke; S. A. Fisher, M.P., Knowlton; Rev. James Fleck; A.M. Featherston; Rev. C.R. Flanders, Coaticooke; Mrs. S.W. Foster, Knowlton; John Gough, Bedford; Rev. James Henderson; E. Holton, M.P. M. B. Jewell, East Farnham; Peter Johnston, Quebec; Rev. James Kines, Sherbrooke; W. H. Lambly, Inverness; Henry Morton; Rev. D. W. Morison, Ormstown; Mrs. Middleton, Quebec; A.H. Moore, Magog; Wm. McNaughton, Ormstown; E.S. Orr, Cookshire; Rev. W.W. Ryan, Waterloo; Julius Scriver, M.P. Hemmingford; Rev. Bishop Ussher; Rev. T. G. Williams; Treasurer, James Baylis; Secretary, J. H. Carson, 42 Victoria Sqr.

CONGREGATION DES DAMES DE STE. ANNE.—Founded 1859. Meets every Sunday at 2.30 p.m., alternately with the Congregation of St. Vierge, in St. Joseph's Church, Cathedral street. President, Mrs. C.S. Rodier.

CONGREGATION DES DAME DE STE. ANN, St. Bridget's Church. —Meets once a fortnight in St. Bridget's Church at 4 p.m.

CONGREGATION DES PETITES SERVANTES DES PAUVRES.—Founded in 1857. Meets every Sunday in Notre Dame Church at 1.30 p.m.

CONGREGATION DE LA TRES STE. VIERGE MARIE IMMACULEE.—Founded 1859. Meets every Sunday at 2.30 p.m., alternately with the Congregation of the Ladies of St. Anne, in St. Joseph's Church, Cathedral street. President, Delle. L. Bibaud; Maitresse des approbanistes, Delle. Clement.

CONGREGATION DE STE. ANNE, St. Peter's Church.—Founded 1850. Meets every other Sunday at 1.45 p.m.

ŒUVRE ET FABRIQUE DE NOTRE DAME.—Established in 1657. 42 St. Sulpice street. Rev. A. L. Sentenne, P. P. J. C. Auger, president; Pierre Demers, Charles Lacaille, B. Bellemare, L. W. Marchand, E. Prudhomme, church wardens; A. Dubord, secretary and accountant; F.X. Deom, collector; Octave Legace, beadle and statistic clerk. Cemetery—E. Dupre, superintendent; G. Lafleche, accountant; Julien Bourget, porter; Telesphore Lafleche, constable.

SEMINARY OF STE. SULPICE. 320 Notre Dame street.—Established 1657. Very Rev. L. Colin, superior; Rev. J. B. Larue,

procurator; Rev. L. A. Sentenne,, parish priest; Rev. A. Nercam, Rev. F. Daniel, Rev. H. Lenoir, Rev. Ch. Desmazures, Rev. A. Giband, Rev. D. Tambareau, Rev. H. Rouscel, Rev. P. Rousseau, Rev. J. Tallet, Rev. Sorin, Rev. A. Thibault; Rev. M. Marre, Rev. H. Bedard, Rev. Leveille, Rev. B. Pelletier, Rev P. Braye, Rev. J. Gaudin, Rev. J. Brasseur, Rev. P. Hamon, Rev. J Mouly, Rev. A. Levalois, D.M., Rev. W. Hébert, Rev. N. Latravorse.

Association des Dames de Charitie, 58 Cathedral street.—Founded 1854. President, Mrs. C. S. Rodier; vice-president, Mrs. C. Dubuc; secretary, Mrs. P. E. Lamalice. Meets first Wednesday after first Sunday of every three months.

Confrerie de St. Joseph.—Founded 1867. Meets first Sunday in every month at 2.30 p.m., and following Wednesday at 2.30 p.m., in St. Joseph's Church, Cathedral street.

Congregation des Demoiselles de Notre Dame de la Victoire, Eglise de Notre Dame de Pitie.—Founded 1658, by the Venerable Marguerite Bourgeois.

Congregation des Enfants de Marie, St. Bridget's Church,—Meets once a fortnight in St. Bridget's Church at 4 p.m.

Congregation des Filles de l'Immaculee Conception, Eglise St. Pierre.—Founded 1849. Meets every Sunday at 1.45 p.m., in the chapel of "La Maîtrise."

Societe de Temperance, Eglise St. Pierre, Founded 1877. President, Mr. Joseph Cadieux; sec.-trea, Mr. Seraphin Lachance. Meets every third Sunday of the month at 7 p.m., in St. Peter's church.

Congregation de Marie Immaculee, Eglise St. Jacques.—Founded 1882. Director, Rev. J. B. Filiatrault.

Congregation des Hommes de Marie Immaculee, St. Bridget's Church.—Meets every Sunday at 6.30 a.m. in St. Bridget's Church. Congregation of St. H. of Mary at 8 a.m. in the basement.

Congregation des Hommes du Saint Cœur de Marie.—Founded 1862. Meets every Sunday at 6.30 a.m.

Congregation des Jeunes Gens de Notre Dame du Sacre Cœur. Founded 1870. Meets every Sunday and holiday of obligation at 7.30 a.m.

INSTITUTIONS.

MECHANICS' INSTITUTE.—Officers and Committee for the year 1890. President, Lieut.-Col. A. A. Stevenson; vice-president, W. Rutherford, Esq.; treasurer, James Moore, Esq.; secretary, Henry Nichol, M.D., LL.D., D.C.L.; past president, Robt. Irwin, Esq. General Committee.—F. W. Kelley, M.A., Ph.D. Stephen White, Henry Lampard, W. J. Cook, J. Smith, James Wright, Henry Garth, John Bulmer, John Gow, Alderman W. Kennedy.

FRASER INSTITUTE, corner Dorchester and Universi y streets. —Governors, Hon. J. J. C. Abbott, Q.C., president; Peter Redpath, Thomas Workman, R. B. Angus, and J. H. R Molson, Librarian and secretary-treasurer, R. W. Boodle; assistants. Mrs. E. W. Bird and Miss I. Richert; caretaker, James Murray, The Institute is open to the public free of charge, daily (public holidays excepted), from 9 to 6 and from 7 to 9. During July and August it is not open after 6.

MONTREAL SOCIETY OF DECORATIVE ART.—H.R.H. Princess Louise, patroness; Mrs. Molson and Mrs. Wheeler, honorary presidents; Mrs. G. W. Stephens, president; vice-presidents, Mrs Greenshields, Mrs Stimson and Mrs. Heney; Mrs. Edwyn Evans, treasurer; Mrs. Hill, secretary. Rooms, 2288 St. Catherine street.

ART ASSOCIATION OF MONTREAL, 17 Phillip's square.—President, Mr. R. B. Angus; vice-president, Mr R. W. Shepherd; treasurer, Mr. E. B. Greenshields Council—For one year, Rev. J. Edgar Hill, Messrs. Hugh McLennan, W. G. Murray, J. W. Tempest, F. Wolferstan Thomas, Thomas Workman; for two years, Messrs. E. S. Clouston, C. J. Fleet, John Popham, A. D. Steele, A. T. Taylor, D. A. Watt. The Association is chiefly supported by the fees of the annual membership, the interest on life-members' subscriptions, and entrance fees. The various fees are: for life membership, $100, and for annual memb rship family ticket $7.50, single $5.00, either of such memberships entitling the holder to admission to the premises of the Association, with use of the library, entrance to all ordinary exhibitions, &c. The galleries are open daily from 9 a.m. to 6 p.m. in summer, and from 9 a.m. to dusk in winter. The session of the art classes for 1889-90 is from 16th October to 18th May, and the education, being based on the French methods is of the soundest description.

GRAND TRUNK RAILWAY LITERARY AND SCIENTIFIC INSTITUTE. Sir J. Hickson, president; H. Wallis, vice-president; A. Starke, secretary. Committee—James Anthony, chairman. J. P. Clarke, J. Pitt, H. Carmichael, E. Storey, J. Quinn, J. Debernham, J. Walton, M. O'Brien, J. Goolan, D. Turnbull, W. Newmarch, J. Ward.

NUMISMATIC AND ANTIQUARIAN SOCIETY OF MONTREAL.—Organized 1862; Incorporated under Act of Parliament, 1870.—Patron, His Excellency the Marquis of Lansdowne. President, Hon. Judge Baby; 1st vice-president, Hon. Edward Murphy; 2nd. vice-president, C. T. Hart; J. A. U. Beaudry, curator; R. C. Lyman, treasurer, W. D. Lighthall, secretary. The Society meets at the house of one of its members on the third Tuesday during months October to April. Secretary's address, 182 St. James street.

SOCIETE HISTORIQUE.—Founded in 1857 by Commander Jacques Viger. Patron, Hon. P. J. O. Chauveau; Abbe A. Verreau, president; Hon. Justice G. Baby, vice-president; R. Bellemare, secretary; L. W. Marchand, treasurer; L. A. H. Latour, librarian; J. O. Casgrain, assistant secretary. Meets last Wednesday of every month.

ENTOMOLOGICAL SOCIETY OF ONTARIO.—Founded 1863; Incorporated by Act of the Legislature of Ontario. Montreal Branch, organized 1873.—Officers for 1889-90. President, H. H. Lyman; vice-president, F. B. Caulfield; secretary-treasurer, E. C. Trenholme, Cote St. Antoine. Council—J. F. Haussen, A. F. Winn.

NATURAL HISTORY SOCIETY.—President, Sir William Dawson, LL.D., F.R.S., F.R.S.C.; vice-presidents, John S. Shearer, J. H. R. Molson, B. J. Harrington, Ph.D., F.R S.C., Sir Donald A. Smith, George Sumner, Hon. Edward Murphy, A. F. Gault, Rev. Robert Campbell, D.D., D. P. Penhallow, B.Sc, F.R.S.C.; Hon, recording sec., Albert Holden; hon. corresponding sec., Horace T. Martin; Hon. Curator, J. Stevenson Brown; Hon. treas. James Gardner. Members of Council—J. A. U. Beaudry; C.E., Chairman; P. S. Ross, John W. Stirling, M.B., S. Finley, W. H. Rintoul, J. H. Joseph, Very Rev. Dean Carmichael, Rev. Canon Empson, R. F. Ruttan, B.A., M.D. Editing and Exchange committee—Prof. D. P. Penhallow, chairman; Dr. Harrington, G. F. Matthew, Dr. T. Wesley Mills, J. F. Whiteaves. Library Committee—E. T. Chambers, chairman; J. A. U. Beaudry, F. B. Caulfield, R. W. McLachlan, Joseph Fortier, Lecture Committee—Dr. Harrington, Chairman; Rev. Robert Campbell, D.D., P. S. Ross. House Committee—John S. Shearer, chairman; J. Stevenson Brown, Albert Holden. Membership Committee—J. Stevenson Brown, chairman; Albert Holden, S. Finley, P. S. Ross, J. A. U. Beaudry, Dr. John W. Stirling, Geo. Sumner, Horace T. Martin, Dr. R. F. Ruttan. Superintendent—Alfred Griffin.

THE MONTREAL SAILORS' INSTITUTE, 219 Commissioners street.—Andrew Allan, president; C. Alexander, vice-president; H. McLennan, treasurer; P. S. Ross, secretary, J. Ritchie Bell, manager.

GRADUATES' SOCIETY OF MCGILL UNIVERSITY, Incorporated 1880.—To promote the general interests of the graduates and of the University. Meets when called to discuss University questions. Annual meeting, evening before the convocation of the Faculty of Arts, for 1890. President, C. J. Fleet, B.A., B.C.L., vice-presidents, T. Wesley Mills, M.A., M.D., W. J. Spoule, B.A.Sch., A. Falconer, B.A., B.C.L.; treasurer, C. H. McLeod, M.E.; secretary, Wellington Dixon, B.A.; resident councillors, Selkirk Cross, B.A., B.C.L., Rev. E. M. Taylor, M.A., Jas. Stewart, M.D., F. W. Kelley, M.A., Ph.D., Rev. F. M. Dewey, M.A., A. R Oughtred, B.C.L.; non-resident councillors—Rev. E. J. Rexford, M.A., Que., J. J. McLaren, Q.C., Toronto, Sir Jas. Grant, M.D., Ottawa, Charles Gibb, B.A., Abbotsford, Que., Rev. W. J. Dey, M.A., Hamilton, Ont., D. C. McLeod, B.A., Charlottetown, P.E.I.

UNIVERSITY LITERARY SOCIETY.—Meets in Fraser Institute. The Society is composed of graduates and under-graduates of McGill University. Members of other universities may also join. President, A. G. Cross; 1st vice-president, Prof. Parmalee; 2nd vice-president, F. W. Hibbard; treasurer, Wm. Patterson; cor. sec., F. Topp; rec. sec., W. D. Gibson. Committee, A. R. Oughtred, Arch. McGown, jr., H. H. Curtis, —Vasey.

ŒUVRE DES BONS LIVRES.—Founded 1744. Rev. F. Bedard, P.S.S., director. Open every day between 9 and 11 a.m. and 2 and 4 p.m. No. 1717 Notre Dame street.

(2) Bibliothèque du Cercle Ville-Marie. Free public library, more than 15,000 volumes. Open every evening from 7.30 to 10.

(3) Cercle Ville-Marie.—Scientific and Literary Association for Students.

(4) Le Cabinet de Lecture, Cercle Ville-Marie's Hall, for public lectures.

ALLIANCE SCIENTIFIQUE UNIVERSALE.—Association Internationale des Hommes de Science. General office, Paris. France. President, Leon de Rosny; 1st vice-president, Count de Montblanc; 2nd vice-president, Dr. Legrand; general secretary, P. de Lucy-Fossarieu; joint secretary, Bons d'Anty; librarian, W. Hegel; treasurer, O. Pitrou. Central council—P. de Lucy-Fossarieu, Dr. Legrand, Count de Montblanc, V. A. Malte-Brun, Dr. Mene, Octave Pitrou, Benoit du Rey, Langeron, Pourcelt- Lesouef, Leon de Rosny, O. Villemereuil (le comm. de), De Marq.d'Hervey, Senator Carnot, Col. Duhousset, Baron Jules de Lesseps, Madier de Montjau. Castaing--Adrien de Longperier, Charles Rudy. Canadian delegation—Patron, the Marquis of Lorne; general delegate, Rev. Professor Campbell, Presbyterian College, Montreal; joint delegate, professor P. J. Darey, LL.D., McGill University, Montreal. Provincial delegates—Province of Quebec, J. M. Le Moine, F.R.S.C., Quebec; Province of Ontario. W. H. Van der Smissen, Toronto University, Toronto; Benjamin Sulte, corresponding delegate, Militia

Department, Ottawa; Province of Nova Scotia, G. M. Greer, Halifax; Province of Manitoba, Rev. Professor Bryce, Manitoba College, Winnipeg; Province of British Columbia, Dr. J. W. Powell, Indian Department, Victoria. Station delegates—F. Fortescue, York Factory; R. Macfarlane, Fort Chipweyan; R. Macdonald, Mackenzie River.

UNION CATHOLIQUE.—Officers for 1889-90—Ed. McMahon, president; J. A. Foisy, 1st vice-president; G. Labine, 2nd vice-president; J. H. Charland, secretary; W. Pagnuelo, assistant secretary; Ed. Hurtubise, treasurer, H. Christin, assistant treasurer; G. Dorval, librarian. Councillors—C. Ducharme, A. Leclaire, J. O. Dupuis, C. Chapnt, C. M. Panneton, A. Bloutier, J. T. Cardinal, A. Chauvin.

INSTITUT CANADIAN.—L. J. A, Papineau of Papineauville, president; Hugh Mackay, vice-president; A. Boisseau, secretary; Hon. J. R. Thibaudeau, treasurer; P. B. Badeaux, librarian; Rev. Theo. Lafleur, Alfred Brunet, N. Aubin, T. J. Claxton, A. G. Lord, directors; L. C. Crevier and Pierre Lacroix, auditors. Books at the Fraser Institute.

TRAFALGAR INSTITUTE, 83 Simpson street.—Trustees—Rev. Jas. Barclay, president; Sir Wm. Dawson, vice-president; Sir D. A. Smith, Rev. Prof. Ross, A. T. Drummond, Alex. Macpherson, Ven. Arch. Evans, Rev. Principal Grant, Rev. J. E. Hall, Hugh McLennan, Alex. Mitchell, John Hope, E. R. Greenshields.

CLUBS.

MONTREAL AMATEUR ATHLETIC ASSOCIATION.—Incorporated 1881. Composed of Montreal Lacrosse, Snow Shoe, Bicycle and Football Clubs, and Tuque Blue. Toboggan Club. Board of Directors, F.C.A. McIndoe, president; W.L. Maltby, vice-president; W.S. Weldon, sec-treas.; M. Freeman, auditor; A. Stewart, D.J. Watson. R. F. Smith, J.F. Scriver, G.L. Cains, E. Black, E. Nelson, J.A. Taylor, T. L. Paton, F. G. Gnaedinger, Jas. Paton. F. W. Taylor. Chairman of sub-committees—D. J. Watson, gymnasium; Ed. Black, library and club rooms; F. W. Taylor, bowling; M. Freeman, billiard room; J. A. Taylor, outdoor sports; F.C. McIndoe, entertainments; W.L. Maltby, property and building; T. L. Paton, grounds. Club House, 149 151, 153 Mansfield street, corner Burnside Place; gymnasium, billiard, reading and club rooms, bowling alley. W. S. Weldon, sec.-treas. Office hours—9 a.m. to 6 p.m. and 7.30 to 9 p. m. Saturdays, 9 a.m. to 12 noon and 7.30 to 9 p.m.

ST. JAMES'S CLUB, Dorchester street, corner University.—G. E. Small, manager and secretary.

METROPOLITAN CLUB, 57 Beaver Hall Terrace.—Sir Joseph, Hickson, president; Ewan McLennan, vice-president; R. Campbell Nelles, hon. sec,; A. H. Sims. hon.-treas.

VICTORIA SKATING CLUB—Honorary members—His Excellency Lord Stanley of Preston, Lady Stanley of Preston, His Excellency the Marquis of Lansdowne, the Marchioness of Lansdowne, the Most Honorable the Marquis of Lorne, H.R.H. the Princess Louise, H.R.H. Prince Arthur, H.I.H. the Grand Duke Alexis of Russia, the Right Honorable the Earl of Dufferin, the Countess of Dufferin, the Right Honorable Lord Monk. Life member, James Torrance. H. Montague Allan, president; W.H. Meredith, vice-president· Directors—E. S. Clouston, John S. Hall, Q.C., M.P.P., Hugh Paton, Angus W. Hooper, Alex. Paterson, W. Alexander Caldwell. sec.-treas.

ROYAL CALEDONIAN CURLING CLUB OF SCOTLAND.—Club Room at Thistle Club Room, Monique street. Officers of Canadian branch—David Brown, senior, president; Geo. S. Brush, vice-president; Rev. James Barclay, chaplain; Rev. John Williamson, sec.-treas.

MONTREAL THISTLE CURLING CLUB.—Organized 1843, incorporated 1870. E. B. Greenshields, president; Rev. J. Barclay, M.A., vice-president; William Stuart, treasurer; Geo. W. Morrison, secretary, Port-Warden's Office, 199 Commissioners street. Rev. James Barclay, M.A., chaplain. Representative members—Alex McPherson and G. S. Brush. Directors—J. S. Archibald, C. J. Baird, Rev. J. Barclay, M.A., J. C. Cameron, Wm. Cassils, E. B. Greenshields, S. Greenshields, George W. Morrison, Wm. Stewart

MONTREAL CURLING CLUB, 1079 St. Catherine street—Founded 1807. Patron, His Excellency the Marquis of Lansdowne. F. Stancliffe, president; W. I. Fenwick, vice-president; R W. Crompton, treasurer; E. L. Pease, secretary. Representative members—James Williamson, Alex. Campbell. Rink committee—R. W. Shepherd, jr., C. E. Smyth, D. Williamson, J. R. Wilson, A. F. Riddel. Rev. John Williamson, chaplain.

MONTREAL CALEDONIAN CURLING CLUB.—Rink, No. 101 Burnside place. Organized 1850; incorporated 1868. President, J. B. Hutcheson; vice-president, Peter Lyall; treasurer, James Currie; secretary, Geo. H. Hanna, Committee—Messrs. William Wilson, John Tough, R. J. Tooke, A. L. Lockerby. Representative members, Messrs. John Robertson and Alderman D. Wilson. Chaplain, Rev. Canon Ellegood, M.A.

MONTREAL SNOW SHOE CLUB.—Club rooms, Montreal Gymnasium, 153 Mansfield st. Angus Grant, hon. per. president; T. L Paton, president; F. C. A. McIndoe, 1st vice-president; Geo. Boulter, 2nd vice-president; Alex. Stuart, treasurer; W. S. Weldon, hon. secretary. Committee—R. Stark, H. J. Ross, R. Binmore, F. H. Johnston, C.J. Hodgson, F. W. Barlow, H. Bentley.

St. George's Snow Shoe Club.—Officers for 1889-90—R.J. Ross, President; Thos. Gilmour, 1st vice-president; T.D. Bell, 2nd vice-president; W. M. Knowles, secretary and treasurer; Committee—B.T. Kirkhouse, Ross Mackenzie, W.B. Bulling jr. H.S. Hunter, A S Henshaw. Leslie Dowker.

Le Canadian Snow Shoe Club.—Officers for 1889-90.—Hon. H. Mercier, hon pres; J. A. Beauvois, 1st hon vice-president; S. Beaudin, 2nd hon. vice-president, J. A. St. Julien, president; Alf. Lussier, 1st vice-president; D. Parent, 2nd vice-president; C. O. Lapierre, sec.; W. Pilotte, asst. sec.: J. E. Clement, treas.; W.A. Beaucaire asst. treas.; Committee—H. Dubois, H. Blanchard, H. Labourelle, A. Masse. Weekly tramp every Thursday.

Le Trappeur Snow Shoe Club.—H. Boisseau, president; A. Ch. Desmarteau, 1st vice-president; P. M. Sauvalle, 2nd vice-president; A. Noel, secretary; G. Germain, 1st asst. secretary; T. Daoust, 2nd asst. secretary; H. A. Belant, treasurer, P. Meunier, Joseph Robert, Capt. L. Ethier, Jos. Bissaillon, Edm. Hardy, executive committee.

Emerald Snow Shoe Club.—Hon. president, Wm. Wilson; president, J. D. Purcell; 1st vice-president, P. T. McGoldrick; 2nd vice-president, J. R. McLoughlin; Hon. sec., J. McKay; treasurer, T. Mace. Committee—M. J. O'Loughlin, J. McKenna, C. J Maguire, James Lumsden, Albert Demers.

St. Charles Snow Shoe Club—Tuque Rouge. Officers 1889-90.—F.L. Wanklyn, hon. president; W. Rollo and D. Robertson, hon. vice-president; L. Jehu, president; W. Kennedy, vice-president; J. Ward, hon.-secretary; Jas. Dougherty, hon-treasurer. Committee.—Jas. Beattie, D. Turnbull, A. Dutton, T. Pyke, T. Hall.—Club House, cor Sebastopol and Wellington streets.

Park Tobogganing Club.—Hon. president, Wm. McGibbon; president, Leslie H. Gault; vice-president, Fred Birks; sec-treas; A. R. Grafton. Committee—R.C. Smith, G. H. Smithers, W. P. Slessor, F.M. Cole, D.W. Campbell, B.B. Stevenson, P. Mackintosh, W.C. Finley, W.M. Hall, W Samuel.

Tuque Bleue Tobogganing Club.—Club rooms, Montreal Gymnasium, 153 Mansfield street. J F. Scriver, president; M. Freeman, 1st vice-president; J. L. Wiseman, 2nd vice-president; W. Bruce, hon. sec.; W.S. Weldon, treas. Committee. Jas. Sutherland, M. Larmonth, W. Geraghty, D. J. Watson, Jas. Paton, J.A. Taylor, A.G. Walsh.

Montreal Lacrosse Club.—Club Rooms, Montreal Gymnasium, 153 Mansfield street. Dr. W. G. Beers, hon. per. president; F.E. Nelson, president; T.L. Paton, 1st vice-president; W.J. Cleghorn, 2nd vice-president; W.S. Weldon, treas., A.G.

Higginson, hon. sec. Field captains, W. D. Aird, W. J. Cleghorn. Committee—Ed. Sheppard, F.M. Larmonth, D. J. Watson, W.G. Robertson, A.L. Shanks, M.D., W. Geraghty, A. A. Hodson.

DOMINION LACROSSE CLUB.—Officers for 1890—Hon. president, J.P. Peavey; president; J. Cuthbert; vice-president, T. Millar; see-treas., P.P. O'Brien. Committee—J. Jackson, M. Flynn, J. Ford, J. Mimms, D.Callaghan, A.Hesse, J.McKenzie. Secretary's address. 435 Wellington street, Point St. Charles.

SHAMROCK LACROSSE CLUB.—Hon. president, Wm. Stafford; president, E. Halley; 1st vice-president, M.J. Polan; 2nd vice-president, T. Crowe; hon.-secretary, Wm.J. McKenna; P. O. Box 1685. Asst. secretary, J.F. McNamee; treasurer, Thos. F. Mace. Committee:— J. P. Clark, W. Snow, R. Lennan, A. Demers, M. F. Polan, P. T. McGoldrich, A.J. Cooke, P. Lyman, F. Donovan, E. Mansfield and M. Cregan. Auditors, Wm. Snow, T. Dwyer and M. Shea.

MONTREAL FOOTBALL CLUB.—Club Rooms, Montreal Gymnasium, 153 Mansfield street. G.L. Caines, president; F. W. Taylor 1st vice-president; P. Barton, 2nd vice-president; J. D. Campbell, captain; E. Black, sec.; W.S. Weldon, treas. Committee—H.A. Cleghorn, A.D. Fry, A.A. Hodson, A. S. Brown, J.N. Fulton, Geo. Baird and A. L. Drummond.

BRITTANIA FOOTBALL CLUB.—Club Rooms, 32 University street. Officers for 1890.—A.B. Gwilt, hon-president; G.H E. Blaiklock, president; K.D. Young, 1st vice-president; J. G. Ross, 2nd vice-president, F.A. Crathern, hon secretary, P. O. Box 1959. W.A.C. Hamilton, hon-treasurer, P. O. Box, 1993; C.A.S. Atwood, Captain. Committee—J.C. Paterson, J. Harvey, W.M. Warden, A. McA. Murphy, J.L. Rankin, V. Barry, E.H. Sinclair.

MCGILL UNIVERSITY FOOTBALL CLUB.— Club Room, Students' reading room, Main Building, Faculty of Arts. Composed only of students of McGill University; colors, gules and white. This club plays the Rugby Union rules.

MONTREAL SWIMMING CLUB.—Organized Aug. 1876—Baths situated at the Old Military Wharf, St. Helen's Island. Officers for 1889-90—President, Henry Garth; 1st vice-president, A. E. Corriveau, 2nd vice-president, R. Reinhold, Hon. secretary, George C. Jackson, Hon. treasurer and Manager Thos. J. Darling. Committee—Robt. S. Clift, Thos. C. Bulmer, Z. Turgeon, Robt. Thompson, I. Hudson, H. A. Granger, L. A. Lapoint.

MONTREAL BICYCLE CLUB.—Founded 1878. Club Rooms, Montreal Gymnasium, 153 Mansfield street. F.G Gnaedinger, president; Horace Joyce, 1st vice-president; A.T. Lane 2nd vice-president; W.S. Weldon, ex-officio, treas.; R.F. Smith, hon-sec.

Committee—G. Kingan, J. H. Robertson, L. J. Smith, C. W. Dickinson. Road Committee—E.W. Barlow, captain; L Rubenstein, 1st lieutenant, C.A. Reynolds, 2nd lieutenant; J. D. Miller, bugler; H. McKenzie, standard bearer.

GRAND TRUNK BOATING CLUB.—Hon. patron, Sir Hy. W. Tyler, hon. president, Sir Joseph Hickson; hon. vice-president, L. G. Sergeant, Herbert Wallis, F.L. Wanklyn, James Anthony, Wm. Wainwright, Wm. Edgar, James Stephenson, John Taylor, and T. Tandy. Officers for 1889-90—President, F.H. Wildgoose; 1st Vice-president, A. Turnbull, 2nd vice-president, J.A. Stewart; treasurer, A. Dutton; hon. secretary, Fred W. Berridge; address G.T. R. Offices; Committee of management. R. S. Kellie J.T. Berridge, H. Hadley, M. O'Brien, J.G. Ellis, and J.Laing. Auditors, W. Wall and H. Dix.

MOUNTEFOIRE CLUB.—Officers for 1889-90. M. Goldstein, B.C.L., president; Isaac Friedman, vice-president; A. E. Myers, treasurer; Robert Hirsch, secretary; Israil Blumenthal and Aaron Harris, directors; secretary's address, P.O. Box 646.

MONTREAL RACKET COURT.—Sir. Donald A. Smith, Hon. president; S. Clouston, president; Andrew Allan, Hon. Chairman; Henry Joseph, Hon. sec.-treas.

FISH AND GAME PROTECTION CLUB OF THE PROVINCE OF QUEBEC.—I. H. Stearns, president; A. J. Davies, vice-president; John Nelson, hon. sec. treas. Committee— T. C. Brainerd, L. A. Boyer, G.B. Goodacre, Geo. Horne, A. N. Shewan, W. H. Parker, Alex. Macdonald, H.W. Atwater, Geo. W. Ahern, Geo. H, Matthews, J. W. Skelton, H.R. Ives, Wm. H Rintoul, Selkirk Cross, J.G.H. Bergeron.

ROYAL MONTREAL GOLF CLUB.—Established 1873. Patrons—Her Majesty the Queen, the Earl of Dufferin, the Marquis of Lorne, the Marqnis of Landsdowne, Lord Stanley governor-general of Canada J. G Sidey, captain; J. Hutton Balfour, hon. sec.-treas. Committee—F. Braidwood, A. Nicoll, A. J. Taylor, W. Abbott, D.D. Sidey.

YOUNG MEN'S REFORM CLUB OF MONTREAL.—Officers for 1889-90. Edgar Judge, president; S. Cross, 1st vice-president; B. J. Coughlin, 2nd vice-president; W.A. Weir, 3rd vice-president; Jas. Mitchell, hon-treasurer; W. Simpson Walker, hon secretary.

MONTREAL CHESS CLUB.—Established 1844.—meets 14 Phillip's Square, Tuesday, Thursday, and Saturday evenings. President, John Barry, sec.-treas; Geo. W. Biddell, 114 St. Luke. st.

CANADIAN CHESS ASSOCIATION.—Officers for 1889-90—Hon. presidents, H. A. Howe, LL.D., Montreal, and T. Ledroit, Quebec; president, C.P. Champion, Quebec, vice-presidents, W. H. Hicks, Montreal; J.E. Narroway, Ottawa, and E. Pope, Quebec; secretary-treasurer, M. J. Murphy, Quebec.

MASONIC.

OFFICERS OF THE GRAND LODGE, 1889-90.—M. W. Bro. Isaac Henry Stearns, Montreal, Grand Master; R. W. Bro. S. J. Foss, Sherbrooke, Deputy Grand Master; R. W. Bro. A. Swords, Quebec, D.D.G.M. Quebec and Three Rivers District; R. W. Bro. James Fyfe, Montreal, D.D.G.M. Montreal District; R. W. Bro. T. L. Brown, M.D., Melbourne, D.D.G.M. St. Francis District; R. W. Bro. E. J. Taylor, Bedford, D.D.G.M. Bedford District; R. W. Bro. Frederic England, D.D.G.M. Knowlton, Shefford and Brome District; R. W. Bro. W. H. G. Garrioch, Hull, D.D.G.M. Ottawa District; R. W. Bro. W. B. Smith, Yamachiche, Grand Senior Warden, R. W. Bro. A. D. Stevens, M.D., Dunham, Grand Junior Warden; R. W. Bro. Frank Edgar, Montreal, Grand Treasurer; R. W. Bro. J. H. Isaacson, Montreal, Grand Secretary; R. W. Bro. David Seath, Montreal, Grand Registrar; R. W. Bro. Rev. J. F. Renaud, St. Johns, Grand Chaplain; R. W. Bro. Rev. Thos. Blaylock, Danville, Grand Chaplain; R. W. Bro. C. R. Jones, M.D., Hatley, Grand Director of Ceremonies; R. W. Bro. E. H. Bishop, Quebec, Grand Organist; V. W. Bro. H. B. Sample, Chaudiere Jct., Grand Senior Deacon; V. W. Bro. R. A. Kellond, Montreal, Grand Junior Deacon; V. W. Bro. A. Perroton, Hull, Grand Steward; V. W. Bro. James Cleland, Montreal, Grand Steward; V. W. Bro. P. C. Moore, Moore's Station, Grand Steward; V. W. Bro. P. M. Conner, Three Rivers, Grand Steward; V. W. Bro. J. B. Farnsworth, Granby, Grand Pursuivant; Bro. Hector McQueen, Quebec, Grand Tyler.

OFFICERS OF THE GRAND CHAPTER OF ROYAL ARCH MASONS OF QUEBEC, FOR 1889-90.—Grand Council—M.E. Com. Will. H. Whyte, Montreal, Grand Z.; R.E. Comp. Geo. O. Tyler, Yamachiche, Grand H.; R.E. Comp. Charles Knowles, Quebec, Grand J.; R.E. Comp. Albert D. Nelson, Montreal, Grand Treasurer; R.E. Comp. Joseph Mitchell, Montreal, Grand Scribe E.; R.E. Comp. C. B. Greaves, Montreal, Grand Scribe N.; V. E. Comp. A. E. Mills, Knowlton, Grand Assist. Sojourner; V. E. Comp. E. Higginbottom, Montreal, Grand Junior Sojourner; V. E. Comp. J. B. Tresidder, Montreal, Grand Pursuivant; V. E. Comp. W. A. Shelters, Bedford, Grand Steward; V. E. Comp. G. O. Stanton, Montreal, Grand Steward; V. E. Comp. E. H. C. Harbeson, Quebec, Grand Steward; V. E. Comp. Henderson Clarke, Quebec, Grand Janitor.

Grand Superintendents of Districts.—R. E. Comp. A. R. Fraser, Montreal, Montreal District; R. E. Comp. M. B. Schofield, Sherbrooke, Eastern Townships District; R. E. Comp. H. J. Miller, Quebec, Stadacona District.

STANDING COMMITTEES.

On Jurisprudence, Grievances and Appeals.—M. E. Comp. Frank Edgar, Montreal, Chairman; M. E. Comp. J. P. Nores, Waterloo; R. E. Comp. R. W. Williams, Three Rivers.

On Foreign Relations and Correspondence.—V. E. Comp. E. T. D. Chambers, Quebec, Chairman; R. E. Comp. T. Nichol, M.D., LL D. Montreal; E. Comp. T. Frank Wood, Dunham.

On Finances and Benevolence.—M. E. Comp. I. H. Stearns, Montreal, Chairman; R. E. Comp. H. Russell, M.D., Quebec; V. E. Comp. D. Darry, Waterloo.

On Credentials.—V. E. Comp. T. Inglis Poston, Quebec, Chairman; E. Comp. S. Lebourveau, Sherbrooke; E. Comp. George A. Miller, Montreal.

SUBORDINATE CHAPTERS OF ROYAL ARCH MASONS OF QUEBEC MEETING IN MONTREAL.

Carnarvon Chapter, No. 5, Q.R.—Meets on third Thursday of each month, except June, July and August, in the British Masonic Chambers, Notre Dame St.

Mount Horeb Chapter, No. 6, Q.R.—Meets on Second Wednesday of each month, execpting June, July and August, in the British Masonic Chambers, Notre Dame St.

Montreal Chapter, No. 7, Q.R.—Meets on second Friday of each month, excepting June, July and August, in the British Masonic Chambers, Notre Dame Street.

Royal Albert Chapter, No. 8, Q.R.—Meets on third Wednesday in March, June, September and December, in their Chapter Rooms, 6 Philips square.

SUBORDINATE LODGES, A. F. & A. M., PROVINCE OF QUEBEC.

Lodge of Antiquity No. 1.—W. Bro. W. N. King, W.M.; W. Bro. J. Ion, I.P.M.; Bro. A. F. Lemesurier, S.W.; Bro. Wm. Ford. J.W.; Bro. F. Upton, treasurer; Bro. L. S. Browning, secretary.

Elgin Lodge No. 7.—W. Bro. George Glover, W.M.; W. Bro. C. Hanson, I.P.M.; Bro. R. I. Griffin, S.W.; Bro. J. L. Provan, J.W.; R.W. Bro. W. S. Walker, treasurer; Bro. L. H. Compain, secretary; chaplain, Bro. the Rev. J. H. Dixon.

St. George's No. 10.—Bro. W. F. Dougherty, W.M.; Bro. George Nicholson, S.W.; Bro. J. McCawley, J.W.; V.W. Bro. Geo. Wait, treasurer; Bro. H. E. Convery, secretary; Bro. Rev. E. Friedlander, chaplain.

St. George's No. 11—W. Bro. Geo. Payne, W.M.; Bro. W. S. Peard, S.W.; Bro. E. Stanton, J.W,; R.W. Bro. the Ven. Archdeacon Evans, chaplain. Bro. W. L. Perrigo, treasurer; Bro. Samuel Gray, secretary.

Zetland No. 12.—W. Bro. McBeth Taylor, W.M.; Bro. Theo. Schwartz, S.W., Bro James Beattie, J.W.; R.W. Bro. H. Dunne, treasurer; Bro. W. Seale, secretary.

Montreal Kilwinning No. 20.—W. Bro. John Smilie, W.M.; W. Bro. W. E. Cooper, I.P.M., Bro Alex Forbes, S.W.; Bro. J. S. Randolph, J.W.; Bro. Rev. Thomas Everett, chaplain; W. Bro. W.E. Cooper, secretary; W. Bro. J. Martin, treasurer.

Royal Albert No. 25.—W. Bro. B Tooke, W.M; W. Bro. G. A. Miller, I.P.M.; Bro. Charles W. Hagar, S.W.; Bro. E. M. Renouf, J.W.; Bro. E. T. Scott, treasurer; Bro. S. C. Fatt, secretary.

Mount Royal No. 32.—W. Bro. A. S. Campbell, W.M.; W. Bro. W. T. Anderson, I.P.M.; Bro. W. Seath, S.W. Bro. T. U. Hurst, J.W.; Bro. W. A. Matley, treasurer; W. Bro. W. T. Anderson, secretary; R.W. Bro the Rev. J. A. Newnham, chaplain.

Mount Moriah, No. 38.—W. Bro. John Reed, W.M.; W. Bro. W. R. Campbell, I.P.M.; S. W. Bro. D. Pollock; J. W. Bro. John Wilson; treasurer, Bro. W M. Campbell; secretary, Bro. Sam Jones.

St. Charles, No. 44.—W. Bro. S. Devers, W.M.; W. Bro. W.A. Dougherty, I P.M.; Bro. C. Dawson, S W.; Bro. Pring, J.W.; W. Bro. Burnie, treasurer: Bro. Langwell, secretary.

Les Coeurs-Unis, No. 45.—W. Bro. B. H. Trepanier, W.M.; Bro. Z. Labelle, S.W.; Bro. P. Leduc, J.W.; Bro A. Doin, treasurer; Bro. Chas. Hubbard, secretary; Bro. E. Leblond, chaplain.

Prince Consort No. 52.—W. Bro. C. R. Corneil, W.M.; Bro. E. W. T. Rodden, S.W.; Bro. Geo. Cooke, J.W.; V.W. Bro. J. Gladstone, treasurer; Bro. E. S. Belasco, secretary.

St. Andrew's No 53—W. Bro. James McCrudden, W.M.; W. Bro. Cliff, I.P.M.; Bro Thomas Erskine, S.W.; Bro. James McCaw, J.W.; Bro. D. Guthrie, treasurer; Bro. D. Nelson, secretary.

Ionic No. 54.—W. Bro. J. Eugene Hersey, W.M.; W. Bro. Leadus, I.P.M.; W. Bro. J. Luttrell, S.W.; W. Bro. D. Stewart, J.W.; Bro. Thos. Wynde, secretary; Bro. John Dyer, treasurer; Rev. Dr. Smyth, chaplain.

Hochelaga, No. 57.—W. Bro. D. Stevenson, W.M.; W. Bro. James Anderson, I.P.M.; Bro. James Call, S.W.; Bro. W. E. Bradshaw, J.W.; Bro. the Rev. J.D. Borthwick, chaplain; W. Bro. W.J. Anderson, treasurer; Bro. George Treggett, secretary.

Montarville Lodge, No.58.—W.Bro. H. Walker, W.M.; W. Bro. E. C. Bently, I.P.M.; Bro. W. Bruce, S.W.; Bro. James Powell, J.W.; W. Bro. C.P. O'Connor, treasurer; Bro.R. L. W. Jones, secretary.

Corinthian Lodge, No. 62.—W. Bro. C. R. Willis, W. M. ; Bro. W.G. Proctor, S.W. ; Bro. George Sibley, J.W.; W. Bro. C.B. Greaves, treasurer ; Bro. G.T. Richardson, secretary.

King Solomon's Lodge No. 64.—W. Bro. W. C. Bird, W. M. ; Bro. C. McLean, S.W. ; Bro. A. Watt, J.W. ; Bro. Jos. A Street, treasurer ; Bro. E. Donovon, secretary.

Ar yle Lodge No. 65.—Bro. T. Collinson, W.M. ; Bro. W.B. Collinson, S.W.; Bro. H. Smith, J. W. ; R. W. Bro. T. Cocker, treasurer ; Bro. H. Holt, secretary.

St. Paul's No. 374.—W. Bro. J. C. N. Badgley, W. M. ; W. Bro. A.W. Hooper, I.P.M. ; Bro. F. Torrance, S.W. ; Bro. H. M. Molson, J.W. ; V. W. Bro. F.R.F. Brown, treasurer ; Bro. J.G. Grant, secretary.

St. George's, No. 440.—W. Bro. W. H. Shaw, W. M ; Bro. M.B. White, S. W. ; Bro. J. Colbeck, J.W. ; Bro. J. Horsfall, treasurer ; Bro. W. Hall, secretary.

St. Lawrence, No. 640.—W. Bro. A T. R. Page, W.M. ; W. Bro. G. W. Sadler, I.P.M. ; Bro. Wm. Smith, S. W. ; Bro. T. J. Rutherford, J. W. ; Bro Jas. Young, treasurer ; Bro. W.V. McNally, secretary.

I.O. ODDFELLOWS.

Montreal District.—Prov. Grand Master, Thos. Wilson ; Deputy Prov. Grand Master, E Pratt ; treasurer, John Ion ; corresponding secretary, Geo. W. Hardisty ; trustees, D. Cunningham, A. Starke, F. Upton ; Grand Marshal, C. J. Williams.

Loyal Montreal Lodge, No. 3115 —Grand Master, John Taylor ; Noble Grand, Thos T. Lewis ; Vice Grand. Thos. Harper ; Rec-Sec., John Symington ; Treasurer, A. Starke ; Fin-Sec. J. Reed, 21 Berthelet st., asst.-sec., Geo. W. Hardisty.

Loyal Victoria Lodge, No 5896 —Grand Master, Henry Seymour ; Noble Grand, Robert McLean ; Vice Grand, John Munn ; treasurer, D. Robertson ; financial sec., W. Papps, Box 96, Point St. Charles.

Loyal Excelsior Lodge, No. 6237.—Grand Master, Henry Cohn ; Noble Grand, Wm. Biffin ; Vice-Grand, Grant Tyler ; recording sec. J. S. Walker, treasurer, John Ion ; financial sec. Wm. Emo, jr , 260 Logan st.

Loyal Star of the West Lodge, No. 6318—Grand Master, G. L. Barritt ; Noble Grand, Owen Gee ; Vice Grand, J. D. Batt ; recording secretary, J. Pratt ; financial secretary, P.P.G.M. C. J. Williams, re-elected; treasurer, John Costigan, re-elected ; Surgeon, Dr. Wm. Porteous ; all correspondence to be addressed to C.J. Williams 115 Bourgeois street, Point St. Charles.

Loyal Lansdowne Lodge.—Grand Master, Henry Osborne; Noble Grand, Wm. Petts; Vice Grand, John Todd; rec.-sec., Wm. McKenzie; fin.-sec., Phillip Upton; treasurer, Wm. Tyle

Mount Royal Lodge, No. 1.—R. Keough, N. G.; D. B. Atkinson, V.G.; John Watson, R.S.; S. Roman, P.G.P.S.; L. Silverman, P.G.M., treasurer; Bro. P. S. Morrison, caretaker, 4 Bleury street, Meets every Monday at 8 o'clock p.m., in the Odd Fellow's Hall, 249 St. James street.

Mizpah Lodge No. 3. P.O. Box 1080. Officers.—W. A. Bell, N.G.; C. J. Thomas, vice. G.; John R. Conway, recording secretary; Alex Grant, permanent secretary; Lewis Happy, treasurer, Meets every Thursday evening at 8 o'clock, in Oddfellow's Chambers, 662½ Craig str.

Duke of Edinborough No. 4 Tuesday, 8 p.m., cor of St.; Catherine and Mansfield streets, Officers—J. S. Cowan, N. G. Walter Duncan, V.G.; Charles T. Midgely (P. O. Box 1,433), R.S; J.S. McCallum, P.S.; W.W. Armstrong, treas.

LOYAL ORANGE ASSOCIATION, B. A.

The next annual meeting of the Provincial Grand Lodge will be held in the Orange Hall, 246 St. James street, on the first Tuesday of March 1890.

R. W. Bro. Clarke Gordon, Prov. Grand Master; Bro. Robt. McLauchlin, Grand Secretary, 494 Seigneurs street.

Loyal Orange County Lodge meets quarterly The annual meeting 1st Tuesday of February 1890.

Bro. Wm. Galbraith, County Master. Bro. Wm. Robinson, County Secretary, 637 Craig street.

Royal Black Institution—"Hobah" Royal Black Preceptory, No. 155, meets on fourth Tuesday.

Royal Scarlet Order.—Royal Scarlet Chapter convenes on the 14th of each month.

Derry L.O.L., No. 224.—Meets 2nd Thursday of each month.

Victoria L.O.L., 350.—Meets 4th Monday.

Prince of Wales, L.O.L., No. 364.—Meets 1st Thursday.

Boyne L.O.L,, No. 401.—Meets 3rd Friday.

Duke of York L.O.L., No. 413.—Meets 3rd Monday.

Dominion L.O.L., No. 1283.—Meets 2nd Monday.

Lorne L.O.L., No. 1373.—Meets 4th Friday.

All of the above Lodges &c meet in the Orange Hall 246 St. James st. with the exception of Lorne L.O.L. No. 1373, which meets in St. Charles Club House, Point St. Charles

Any communications addressed to the County Secretary will have prompt attention.

ANCIENT ORDER OF FORESTERS.

Ancient Order of Foresters, Hochelaga District, connected with the Subsidiary High Court of Canada.—District Chief Ranger, James Brown, of Court St. Jude. Address 134 St. Phillipe street, St. Henri.

Court Mount Royal, No. 5694.—Bro. Jno. Mahon. Meets every alternate Thursday, commencing January 2nd 1890, in the St. Charles Club House, Point St. Charles. Bro. J. A. Edwards, sec., 4 College street.

Court Allan's Pride, No. 5774.—Bro. H. R. Lambert, C. R.; Bro. C. D. Gray, sub. C. R.; Bro. Jas. Wills, Treasurer; Bro. Samuel Gray, Secretary; Bro. Dr. John J. Finnie, M.D. L.R.C.S. Physician; Bro. J. Wilson, Senior Woodward; Bro. L. Graham, Junior Woodward; Bro. E. Cowan, Senior Beadle; Bro. J. Hall Junior Beadle. Trustees: W. E. Field, W. Grace and J. Goodfellow. Auditors: F. Stanley, W. Smyth and A. Lawrence. Samuel Gray, agent to Endowment fund. Bro. Samuel Gray, sec. Meetings held on the second and fourth Wednesdays in the month, at their Hall, 662½ Craig street.

Court St. Jude, No. 5889.—Bro. J. Anderson, C. R.; Bro. Thomas J. Bedford, sec., Audit Office, G.T.R. Court meets in West End Hall, Chatham street, every alternate Thursday.

Court Unity, No. 7042.—Meets in Foresters Hall, No. 1240 Notre Dame street, every alternate Friday. Bro. R. Murray, chief ranger; Bro. J. Anderson, sec., 39 Shuter street.

Juvenile Court of Foresters, Mount Royal No. 1.—Meets first Monday in each month, in the St. Matthews School Room, Point St. Charles. Bro. Hy. Macey sec.

Sanctuary of Allans Pride, Ancient Order of Shepherds, No. 5774.—Bro. L. H. Eberwein, Pastor; Bro. A. Denman, sub. Pastor; Bro. James Wills, Treasurer; Bro. Samuel Gray, Scribe; C. D. Gray, first Attendant; Bro. J. Williams, second Attendant; Bro. G. Smith, senior Keeper; Bro. A. Borgeson, junior Keeper. Trustees: J. C. Dunn, J. Smith and G. Hobson. Auditors: W. Smyth, M. Marr and A. Jenning. Meeting held the third Wednesday in the month, at their rooms, 662½ Craig street. Samuel Gray, scribe, 183 St. Hypolite street.

Court Reliance, No. 7587.—Instituted May 16, 1888. Meets on the second and fourth Tuesdays in each month, at the Masonic Hall, No. 5 Place d'Armes. John McCawley, C.R.: Jas. H. Vincent, financial sec., residence 160 Chatham street.

Unity Juvenile Branch No. 11.—Meets in the Forester's Hall 1240 Notre Dame Street, every fourth Friday. S. P. Bowden, sec., 27 Iberville street.

Juvenile Branch Allan's Pride, No.20.— Meets in the Oddfellows' Hall, 662½ Craig st., on the first Wednesday in each month. Samuel Gray, sec., 183 Hypolite st.

Committee of Management: Bros. W. E. Field, G. Hobson, W. F. Mitchell, James Willis, Samuel Gray, H. R. Lambert, G. G. C. Bellinger, A. Burnett.

Balmoral Court, No. 269 —D. J. McArthur, C. D. H. C. R.; Colin McArthur, P. C. R. and treasurer; Peter Strathern, C.R.; Wm. Taylor, V. C. R.; H. J. Ross, F. S.; James D. Haines, R.S., 37 Parthenais street; Dougal Campbell, chaplain; Dr. Wm. H. Drummond, physician; John A. Williamson, S. W.; Robert Massie, J. W.; Robert Tarlton, S. B.; Henry Gooderick, J. B.

Court meets the 2nd and 4th Tuesdays of each month, at 8 p.m., in Hall, 251 St. James street.

Independent Order of Foresters, Court Mount Royal No. 7.— Bro O. H. Walker, C. R.; Bro D. Allan, V. C. R.; Bro. T. McMaster, S. W.; Bro. T. H. Butler, J. W.; Bro. J. Liadstone, S. B.; Bro. W. Kell, J. B.; Bro. H. Powles, F. S.; Bro. F. H. Wildgoose, R. S.; Bro. C. W. Bolton, treasurer; Bro. G. Harwood, chaplain; Bro. Dr. F. Barnes, physician.

Meets every alternate Thursday evening in Court Room in Mechanic's Institute building, Point St. Charles.

QUEBEC.

OFFICERS OF THE CORPORATION.

Hon. F. Langelier, *Mayor*.

H. J. B. Chouinard, city clerk; A. Malouin, assistant city clerk; C. J. L. Lafrance, city treasurer; J. W. Wright, assistant city treasurer J. G. Leitch, city auditor; H. G. A. L. Lafrance, check clerk; A. W. Bisson, city accountant; A. Boomer, assistant city accountant; J. A. Grenier, J. O. Vezina and B. Kaine, city assessors; C. Baillairge, city engineer and water works manager; W. D. Baillairge, assistant city surveyor; J. Gallagher, assistant city engineer and water works manager; J. A. Gallagher, clerk, L. G. Baillairge, city solicitor; Chs. A. P. Pelletier, joint solicitor; Joseph Allaire, city notary; E. A. Dery, Judge of the Recorder's Court; E. Foley, clerk of the Recorder's Court; N. Fages, deputy clerk of the Recorder's Court; J. D. Charleson, clerk; U. Desroches and G. Trudel, bailiffs of the Recorder's Court; A. Plamondon, acountant bailiffs' department, P. E. Wright, paymaster and caretaker; L. P. Vohl, chief of the police force; P. Walsh, deputy chief of the police force; P. Dorval, chief of the fire brigade; M. Coleman, deputy chief of the fire brigade; L. P. Brunelle, superintendent of the fire alarm telegraph; O. J. Begin, 2nd operator fire alarm telegraph; G. Noreau,

3rd operator fire alarm telegraph ; L. P. Vohl, fire commissioner. Market clerks—G. Castonguay, Champlain market, M. Foy, Finlay market ; C. Trudel, Montcalm market ; F. Guay, Berthelot market ; L. Bertrand, Jacques Cartier market.

POST OFFICE.

Ad. G. Tourangeau. .....Postmaster.
J. E. Bolduc .....Assistant Postmaster.

Post Office Inspectors Office.—A. Bolduc, post office inspector. J. L. Anctil, assistant inspector.

RATES AND REGULATIONS.

LETTER RATES.

Between places within the Dominion.....3 cts. per 1 oz.
Between Canada and the United States .....3 cts. per 1 oz.
Between Canada and Newfoundland.....5 cts. per ½ oz.
Between Canada and the United Kingdom.....5 cts. per ½ oz.

REGISTRATION FEES.

Within the Dominion..... 5 cts. per each letter.
To the United States.....5 cts. per each letter.
To Newfoundland .....5 cts. per each letter.
To the United Kingdom.. .. .. 5 cts. per each letter.
These registration fees are, of course, in addition to the postage, and must be prepaid by registration stamp.

N.B.—Registration Stamps cannot be accepted in payment of postage.

LOCAL OR "DROP" LETTERS,

for City delivery and St. Sauveur, 2 cts. per oz. and for Bergerville, Spencer Cove, Sillery, Villa Mastai, Point Levi and Indian Cove, one cent per 1 oz. to be prepaid by postage stamp.

POST CARDS.

Canadian post cards of one cent each circulate within the Dominion, and are transmissible without further charge to the United States.

Special post cards at two cents each are issued for transmission to the United Kingdom, Newfoundland, and other countries in the General Postal Union.

NEWSPAPERS AND PERIODICALS,

Mailed from office of publication to subscribers or agents in Canada, Newfoundland and the United States, are transmitted free. Transient newspapers within the Dominion, or to the United States or Newfoundland. 1 ct. for every 4 oz. ; to the United Kingdom, 1 ct. for every 2 oz., and on specimen newspapers one cent per lb. or fraction of a lb.

Periodicals and Books for the United Kingdom by Canadian Line are subject to the British Book Post rate, viz. : 1 cent per 2 oz. or fraction thereof ; whether by Canadian Line or via. New York, the limit weight for a single packet is 5 lbs.

Newspapers, Manuscript, printers proof sheets, corrected or not, maps, prints, drawings, engravings, lithographs, photographs, sheet music, documents partly written and partly printed not being letters or intended to serve the purpose of letters, such as deeds, insurance policies, militia and school returns, or other documents of a like nature, and on all matter not otherwise provided for 1 ct. per 2 oz. or fraction of 2 oz.

PARCEL POST.

Closed parcels. For Dominion only, 6 cents per 4 oz. limited to 5 lbs. in weight and 22 inches in length or one foot in breadth or thickness, and should be marked "by Parcel Post."

Parcels for the United Kingdom must not exceed 5 lbs. in weight or 2 feet in length by 1 foot in width or depth, must be securely packed and plainly directed, and a customs declaration of the contents and value must be filled in at the post office by the sender

As parcels from the United Kingdom will be liable to Canadian Customs duties, they must be examined by an officer of the Customs.

Rates 25 cents per lb. or fraction of a pound.

5th CLASS MATTER.

Miscellaneous articles of merchandise, and generally transmissible by mail in Canada and not of the nature of a letter, and not entitled to be posted at a lower rate than 5th class under one of the other classes, when addressed to Canada or U.S. and under 4 lbs. in weight, 1 ct. per oz. or fraction of an oz.

Must be open for inspection. May be registered by paying 5 cts. Reg. fee.

QUEBEC EXCHANGE.

Arthur street, L. T.

Managing Committee. W. Rae, chairman; W. Brodie, J. C. Thompson, R. R. Dobell, Thos. Beckett, F. Billingsley; Frank Johnson, secretary treasurer and superintendent.

BOARD OF TRADE.

Office: Exchange Buildings, Arthur street, L. T.

R. D. Turner, President; C. Chateauvert, vice-president; S. Sloan Bennett, treasurer; F. H. Andrews secretary; Council—T. Ledroit, P. P. Hall, P. Valliere, F. X. Berlinguet, Dr. E. Morin Israel Tarte, Col. J. B. Forsyth, R. Audette, B. Verret, and Hon. Jos. Shehyn.

HARBOR COMMISSIONERS.

Custom House. Meet weekly.

P. V. Valin, chairman; R. R. Dobell, E. Giroux, J. Chabot, Hon. Thos. McGreevy, M P, J. B. Forsyth, W. Rae, Ferdinand Hamel, R. H. Smith; Francis Gourdeau, harbor master; C. Sullivan, assistant do; A. H. Verret, secretary-treasurer; James Woods, chief clerk; U. Binet, clerk; Henry F. Perley, chief engineer of both the Harbor and Graving Dock Works; St. George Boswell, Chs. McGreevy and LaForce Langevin, assistant engineers.

INLAND REVENUE OFFICE.

Custom House.

J. M. LeMoine, district inspector; G. Larue, collector; J. H. Cahill, deputy collector; Geo. Bourressa, Joseph Rouleau, M. Mc Namara, Owen Fahey, John Sexton, Burritt Ier, Jules LeMoine, F. X. Langlois, Louis L'pine, Onesime Bourget.——Brown, excisemen.

CONSULATES.

Argentine Republic--John Arthur Maguire, consul general for the Dominion of Canada and British Possessions in North America; 126 St. Peter street, L. T.

Belgium--Fred Van Bruyssel, consul general for the Dominion of Canada. Andrew E. Joseph, consul at Quebec.

Brazil--Joseph Unwin Laird, 136 St. Peter street, vice-consul.

Chili--Ovidio Frechette.

France--P. R. G. Dubail.

German Empire--Charles Pitl, 63 Dalhousie street.

Monte Video--Charles P. Champion, 66 St. Peter street, L. T.

Netherlands--A. K. Hansen 13 St. James street.

Sweden and Norway--W. A. Schwartz, St. James street, L. T. consul; E. H. J. Schwartz, vice-consul.

Peru--John Laird, St. Lawrence Chambers, 113 St. Peter street, L. T.

Portugal--Felix Carbray, 114 St. Peter street, L. T.

Spain--A Baldasano Y Topete consul general for the Dominion of Canada, British and French Possessions in North America, British Honduras, British Guiana, etc., St. Louis street.

United States--Hon. T. W. Downes, corner of Esplanade and St. Louis streets.

CUSTOM HOUSE.

Point-a-Carcy.

Hon. C. Blanchet.....Collector.

W. H. Carter, chief clerk,——cashier; C. Gouin, E. Huot, E. L. J. Giroux, E. Doucet, clerks; L. N. Vallerand, T. W. and acting clerk; J. Griffiths, guardian; A. Beauchamp, messenger; C. Juneau, fireman; A. G. Bussieres, and Elzear Pelletier sub-collectors; H. P. Blair, E. Hammond, and Ambroise Bilodeau, preventive officers.

Surveyors Department--D D. O'Meara, surveyor and warehouse keeper; L. Dugal, assistant warehouse keeper; A. G. Hawkins, clerk; E. A. Langevin, 1st landing waiter; F. X. Belanger, 2nd landing waiter; L. N. Laurin, 3rd landing waiter; M. K. Bolger, 4th landing waiter; F. W. Gray, P. O. and acting officer F. Martineau, appraiser; J. B. Dion, and Jas. G. Watters, appraisers; John Hogan, John Rouillard, J. Batterton, R. Cauchon and W. E. Edge, lockers. David Shea, acting locker; J. Davis, O. Hannan and M. Davis, porters.

River Department—Alfred Wheeler, tide surveyor, E. Panet Larue, assistant tide surveyor; E. Trudel, J. McGillivray William Carson, D. Byrne, Napoleon Martineau, R. Moffat, W. Bulger, J. Murtagh, J. Coveney, and G. A. Griffiths, tide waiters; M. MacMannus, A Boissoneault, Coxwains; J. Tiernay, O. Noel, H. Jobin, D. Lecours, J. Poulliot, and T. Begin, boatmen.

QUEBEC FIRE ALARM TELEGRAPH.

List of Signal Boxes.

Box No.

1. St. Ursule Street, Central Fire Station.
2. Corner of St. Ann and D'Auteuil streets.
3. Corner DesGrisons and St. Genevieve streets.
4. Corner Haldimand and St. Louis streets.
5. Corner DesJardins and St. Ann streets.
6. Corner Buade and Port-Dauphin streets.
7. Corner Hebert and Rampart streets.
8. Corner St. Famille and Hebert streets.
9. Quebec Seminary.
10. Corner of D'Artigny and St. Julie streets.
12. Corner St. John and Couillard streets.
13. Corner Palace and McMahon streets.
14. Corner St. John and St. Stanislas streets.
15. Dinning's Cove, Champlain street.
16. Champlain street, Taylor's Grocery.
17. Champlain street Fire Station.
18. Corner St. John and Sutherland streets.
19. Corner Deligny and St. Olivier streets.
21. Champlain street, Giblin's House.
23. Champlain street, Opposite Queen's Wharf.
24. Corner Dalhousie and Arthur streets.
25. Corner St. Peter and Mountain Hill streets.
26. Sault-au-Matelot street, Fire Station.
27. Corner of Dambourges and St. Paul streets.
28. Corner St. Francois and La Chapelle streets.
29. Church street, Bertrand's Wood Yard.
31. Lemesurier's Manf. St. Paul street.
32. Fire Station St. Paul street.
34. Corner Des Prairies and St. Dominique streets.
35. Corner Des Fosses and Bridge streets.
36. Corner St. Valier and La Chapelle streets.
37. Corner St. Joseph and Church streets.
38. Corner Dorchester and Commissioners streets.
39. St. Louis street, Academy of Music.
41. Dorchester street Fire Station.
42. Corner St. Valier and Belleau streets.
43. Corner Colombe and Nelson streets
45. St. Anselme and St. Joseph streets.
46. Corner Caron and King streets.
47. Corner Crown and Richardson streets.

48. Corner Arago and Turgeon streets.
49. Corner Prince Edward and Grant streets.
51. Corner Queen and Bridge streets.
52. Corner St. Dominique and St. Francois streets.
53. Corner Dorchester and Ryland streets.
54. Corner Artillery and St. Eustache streets.
56. Corner St. Augustin and St. Patrick streets.
57. Berthelot street Fire Station.
58. Corner Grande Allée and Scott streets.
61. D'Artigny and St. Amable streets.
62. St. Amable street, (Good Shepherd.)
63. Grande Allée street, (St Bridget.)
64. Corner St. John and Salaberry streets.
65. Corner St. Claire and Richelieu streets.
67. Corner St John and St. Genevieve hill.
71. Corner of Robitaille and Latourelle streets.
72. Corner St. Augustin and St. George streets.
73. Grande Allée street, (Parliament House.)
74. Corner of St. Eustache and St. John streets.
75. Corner St. Eustache and Richelieu streets. (Grey Nunnery.)
76. Louise Embankment.
81. Corner Crown and St. Helene streets.
82. Corner Charest and Caron streets.
83. Corner Turgeon and St. Vallier streets.
84. Corner Caron and Prince Edward streets.
85. Corner St. Peter and sous-le-Fort Streets.

JUSTICES OF THE PEACE.

Qualified up to 15th Sept. 1889.

*Amyot, J. B.
Amiot Louis,
Augers, E. J., N. P.
Bedard, Henry A.
Beckett Thomas
Bergevin, Charles.
Brousseau Leger.
Boivin, Louis,
Botterell, John H.
*Bureau Emile.
Bussieres Samuel.
Chaloner H. J.
Carbray Felix.
Carrel, James.
Charelson J. B.
*Chauveau, Hon. Judge.
Clapham, J. G.
Cote, Augustin.
Delisle Ferdinand.
Dobell, R. R.
Drouin, Louis.
Drum, S. Wilson.
*Duchesnay, Lt-Col.
Fry, J. S.
Gaboury, A.
Garneau Joseph.
Gingras, Francois.
Gourdeau, Frs.
*Gregory, J. U.
Gunn, Francis.
Gilchen Thos.
Hagens, Hans,
Hamilton, Robt.
Henchey Patrick.
Joly de Lotbiniere, Hon. H. G.
Johnston, Peter.
Joseph, M.
Juneau, Felix E.
Laberge, Auguste,
Laird, John.
*Langelier, Jean C.
Langlais, J. A.

QUEBEC.

Larose, Louis,
Laliberte, Jean-Baptiste.
Letellier Alphonse
Leclerc Louis, N. P.
Lemieux, Narcisse N.
Mailloux, J. A.
Marquette Albert.
Martineau, Jean Elie.
Matte Edouard.
McWilliam, William.
Miller, Matthew.
*Murray, Denis, Judge.
Murphy, Owen.
Noel, L.
Ouimet, Hon. Gédéon.
Painchaud Ant.
Parke, G. H.
Peachy, Ferdinand.
Peters, Simon.
Poulin, Louis.
Price, Herbert M.
*Proulx, I. N.
*Poston Thos. A.
Roy, Elisee,
Rinfret, Remi F.
Rhodes, Lt.-Col. Wm.
Richardson, Osborn L.
Shehyn, Hon. Joseph.
Sirois, Louis P., N. P.
St. Michel, Charles.
Taylor, Edward H.
Taschereau, Leonce.
Tourangeau, P. G., Dr.
Turcotte, Narcisse.
Turgeon, E.
Turner, Richard D.
Valin, P. V.
Verret, A. H.
Verret, Barthelemi.
*Vohl, Leon.
Winfield Joseph.

*These have special jurisdiction in virtue of the Statutes of Quebec, 33 Victoria, chapter 12.

BANKS.

Bank of British North America.—H. M. I. McMichael, manager, St. Peter street, L. T.

Bank of Montreal.—J. Macara, manager; corner St. Peter and Arthur streets, L. T.

La Banque du Peuple, St. Peter street; J. B. Dumoulin, manager

La Banque Nationale.—P. G. Lafrance, cashier, 77 St. Peter street, L. T.

Merchants Bank.—John C. More, manager, 79 St. Peter st., L. T.

Quebec Bank.—J. Stevenson, cashier; Quebec Bank Buildings, corner St. James and St. Peter streets, L. T.

Union Bank.—E. E. Webb, cashier; St. Peter street, L. T.

Savings Bank.—G. Veasey, manager; 9 St. Louis street, U. T.

Quebec Notre Dame Savings Bank.—F. R. A. Vézina, secretary-treasurer; L. C. Marcoux, accountant, 23 St. John street; F. Coté, accountant, 63 St. Joseph street; N. P. Hamel, accountant, Levis.

OTTAWA.

CITY GOVERNMENT.

Mayor : Jacob Evratt.

Victoria Ward.—Aldermen : James Gordon, George Dalglish, Wm. Hutchison.

Dalhousie Ward.—Aldermen : David Scott, Levi Crannell, William Hill.

Wellington Ward.—Aldermen : Alexander McLean, W. J. Campbell, Charles Scrim.

Central Ward.—Aldermen : H. C. Monk, Doctor Bapts, E. B. Butterworth.

St. George's Ward.—Aldermen : John O'Leary, Wm. Borthwick, W. R. Stroud.

By Ward.—Aldermen : John Heney, E. G. Laverdure, F. J. Farrell.

Ottawa Ward.—Aldermen : Samuel Bingham, O. Durocher, Oliver Latour.

Rideau Ward.—Aldermen : John Henderson, John Askwith, J. C. Roger

Officers of the Corporation.—W. P. Lett, city clerk and registrar of births, marriages and deaths ; H. Jackson, Accountant and assistant city clerk ; N. H. H. Lett, T. Grant, junior clerks ; T. H. Kirby, treasurer ; T. W. Thompson, collector ; J. Lindsay, accountant ; E. E. Perrault, city engineer, R. Surtees, water works engineer ; Thomas Bangs, clerk ; J. O'Reilly, licence inspector ; A. Pratt, assessment commissioner : J. J. Neville, William Porter and Wm. Stewart, assessors ; P G. Nash and G. S. Macfarlane, auditors ; J. Angel, Messenger.

Police Commissioners.—The Mayor, Judge of County Court, and Police Magistrates D. B. McTavish, city solicitor.

Police Court.—The Mayor, Judge of County Court, and Police Magistrate, commissioners ; M. O'Gara, police magistrate ; W. P. Lett, jr. clerk ; Wm. McVeity, chief of po ice ; D. O'Keefe, inspector of police ; Dr. Robillard, health inspector ; Henry Montgomery, detective.

WATER WORKS OFFICE.

R. Surtees, engineer ; E. Pinard, collector ; Thos. H. Kirby, treasurer ; George R. Blyth, clerk ; Jno. McDougal, clerk ; W. G. Williams and E. A. Lapierre, bailiffs.

FIRE BRIGADE.

Wm. Young, chief fire brigade ; P. Favreau, deputy chief do.

No 1 Station, Pooley's Bridge, Le Breton Flats—Jos. Mills, guardian ; P. Murphy, J. Lowry, and Patrick Cregan, firemen.

No. 2 Station, corner of Queen and Lyon streets—Thos Stanford, guardian ; Chas. O'Reilly, R. Burnett, and Jos. Byres, firemen.

No. 3 Station—Joe Manners, guardian; Albert McLean, D. S. Nesbitt and Thomas Butterworth, firemen.

No 4 Station James A. Johnston, guardian; Ed. Murphy and Charles Taylor, firemen; John Long, engineer.

No. 5 Station—Jos. Fevereau, guardian; Wm. Walsh, John Corbett and Dennis O'Brien, firemen.

No. 6 Station—James Latimer, guardian; Thos. C. Davidson, Rolland McTurk and Patrick Daly, firemen.

Central Station—Thos. Cluff, guardian; James F. McCaffry, Albert P. Enright, Richard B. Jacques, Alphonse Tessier and Nicholas Drahan, firemen.

FIRE ALARM TELEGRAPH.

Box.	Locality.
No. 2	Corner Russell House.
3	Corner Sparks and O'Connor streets.
4	Corner Elgin and Gloucester streets.
5	Corner O'Connor and Gloucester streets.
6	Corner Maria and Bank streets.
7	Corner Wellington and Kent streets.
8	No. 2 Fire Hall, Lyon Street.
9	Corner Victoria and Lyon streets.
10	Corner Bank and Queen streets.
12	Corner Bay and Maria streets.
13	Fleck's Foundry, Wellington street.
14	Cor. Nepean and Concession sts. (Ashburham Hill).
15	Corner of Albert and Victoria Avenue.
16	Corner Duke and Queen streets.
17	Corner Richmond Road and Broad Street.
18	Corner Broad and Queen streets.
19	Corner Broad and Oregon streets.
21	Booth's Office, Victoria Island.
23	Bronson's and Weston's Office, Victoria Island.
24	Corner Sussex and Rideau streets.
25	Corner Rideau and Walter streets.
26	Corner Wilbrod and Cumberland streets.
27	Corner Nicholas and Theodore streets.
28	Fire Station, Besserer street.
31	Corner Rideau and King streets.
32	Corner Rideau and Friel streets.
34	Corner Daly and Chapel streets.
35	Corner Wilbrod and Nelson streets.
36	Protestant Hospital, Rideau street.
37	Granite Works, Canal Basin.
41	Fire Station, York street.
42	Fire Station, Cumberland street.
43	Corner St. Patrick and Sussex streets.
45	Corner Clarence and Dalhousie streets.
46	Corner Albert and Metcalfe streets.
51	Corner Sussex and Water streets.
52	Corner Dalhousie and Church streets.
53	Corner Cumberland and Cathcart streets.

54—Corner Dalhousie street and Railway Depot.
61—Corner McLaren's Mills.
62—Corner St. Patrick and Nelson streets.
63—Corner Chapel and Parry streets.
64—Corner St. Andrew and St. Joseph streets.
71—Corner St. Patrick and Coburg streets.
72—Corner Lewis and Elgin streets.
73—Corner Nicholas street, south end.
81—Corner Lisgar and Kent streets.
82—Corner Somerset and Arthur streets.
83—Corner Charles and Bank streets.
84 Corner O'Connor and McLaren streets.
91—Corner Metcalfe and Cooper streets.
92—Corner Canal and Peter streets.
123—Corner of Ottawa and John streets.
124—Corner of Victoria and Creighton streets.
125—Corner King and St. Andrew streets.
126—Corner Barrett's lane and Clarences.
131—Corner Cartier and Somersett streets.
132—Corner Bay and Florence streets.
134—Corner Elgin street and Argyle Avenue.

POST OFFICE.

Post Office.—J. A. Gouin, postmaster; F. Hawken, assistant postmaster; F. French, E. B. Bates, E. J. O'Connor, C. Shaw, W. H. Pennock, W. O. Mercer, H. O'Neil, J. H. Bartlett, H. Poole, E. Laudarian, S. J. Bradbury, E. L. Chevrier, G. R. McQueen, A. H. Gallup, L. E. Noel, F. L. Myres, A. York, J. T. Binks, A. E. Smith, M. Darcey, W. H. Murphy, F. G. Allen, L. M. Farrell, clerks; B. H. Bell, G. W. Wills, M. Patrick, O E. Traversy, S. A Webber, V. A. Parent, J. R. Clewes, A. H. Powell, J. P. Chilson, M. T. Duhamel, L. D. Chevrier, W. A. Bangs, M. A. Coughlin, E. Faulkam, S. H. Bartlett, W. S. Warwicker, M. P. Archambault, L. C. Fraser, L. Corbeil, W. Brophy, C. P. Dantiguy, E. M. Webber, A. Coleman, W. L. Blanchet, M. St. Denis; F. Warwicker, superintendent of letter carriers; John Brown, P. Robert, A. Dupuis, F. J. George, T. Cuddie, W. Lamb, M. J. Egan, J. N. Larue, M. Fagan, N. Marion, R. Fair, E. Edwards, F. X. Giroux, J. O'Noel, J. C. Bell, J. J. Fair. F. A. Schultz, Wm. Ruske, H. Chamberlain, O. Legault, J. Hayes, C. Chaput, W J. Usher, D. Charlebois, J. McCallum, H. Ketheman, letter carriers: W. Darcy, W. Goodwin, collectors; H. Duggan, T A. Pirrie. P. McElligoth, messengers. Office hours from 8 a.m. to 8 p.m.

Inspection Department —T. P. French, inspector; G. Marsan, assistant P. O. I., C. P. LeSueur, assistant P. O. I., J. F. O'Connor, H. Carroll, P. B. Dunne, W. C. Cochrane, M. J. Whitty C. Duggan.

Mail Clerks.—J. D. Thompson, Chief M. C., E. Gordon, W. F. Burnham, G. T. Gorrell, R. Peden J. A. Chevrier J. B. Z. Legendre, A. Leclair, P. A. Maingy, J. B. Gillisie, C.

Plumb, H. McDonald, D. J. Skelley, C. W. Macdonald, N. F. Elliott, J. H. Brown, S. Houston, J. Griffith, W. H. Gass, J. Eagleson, J. J. Nevins, J. J. Lally, A. H. J. Coburn, J. E. Hetherington, J. Corcoran, Robert McLaren, E. H. Hayes, Geo. Catellier, J. G. Armstrong, R. Montgomery, S. D. Hollingworth, J. Purcell, H. J. Kenny, D. Yorke.
L.P

CUSTOM HOUSE.

Z. Wilson, collector; J. T. Bertram, surveyor; Thomas Patterson, appraiser; Weldon Champness, J.B. Stacey, Colin Russell, R. S. Bishop, R. E Clarke, clerks; A. Heney, P. Marrier, landing waiters; Robert Spittal, packer; J. J. McGovern, storeman and packer; R. C. W. McQuaig, measurer of shipping; Thos. A. Hood, messenger. Office hours, from 9 a.m. to 4 p.m.

INLAND REVENUE, (*Division of Ottawa*).

Comprising the City of Ottawa, Carleton, and Russell in Ontario and Ottawa and Pontiac in the Province of Quebec.

M. Battle, collector; J. M. B. Henry, collector; W. G. Bedard, accountant; F. F. A. Lett and Jno. Waller, excise officers.

BANKS.

Bank of Montreal.—Ottawa Branch.—Fred. Gundry, manager; J. W. deC. O'Grady, accountant; C. A. Eliot, J. W. A. Hanning, W. C. Bayly, A. B. Monk, B. Bogert, L. Germain, H. Norton Taylor, F. G. Heriot, T. H. Prissick, bookkeepers; J. C. Kearns, messenger.

Bank of British North America—Ottawa Branch.—Office, 241 Wellington street. D. Robertson, manager.

Merchants Bank—Ottawa Branch.—Office, 12 Metcalfe st. W. Lake Marler, manager; W. O. Cross, accountant; A. Chester, teller; C. A. Lewis, H. A. Torrance, Arthur Pope, F. J. Boulton, clerks; V. McCullough, messenger.

La Banque Nationale and Savings Bank.—Ottawa Branch.—Office, Wellington street. P. I. Bazin, manager; L. A. E. St. Pierre, pro-accountant; J. F. Dorval, teller; L. Couet, ledger keeper; A. Charbonneau, clerk; Jos. Richard, messenger.

Ontario Bank and Savings Department.—Ottawa Branch. Office, 82 Wellington street, corner of Metcalfe. Alex. Simpson, manager; H. Howard, accountant; C. C. Billings, teller; C. M. Wiggins, ledger keeper; F. G. Perrot, messenger.

BANK OF OTTAWA AND SAVINGS BANK.—Office, 118 Wellington street, south side. Geo. Burn, cashier; W. J. Christie, accountant; E. F. Hubbel, teller; J H. Neeve, ledger keeper; Francis Cole, asst. accountant; C. G. Pennock, L. C. Owen, J. Hopkirk, clerks; William Carleton, messenger.

QUEBEC BANK, Incorporated 1818.—Ottawa Branch.—H. V. Noel, manager.

UNION BANK OF CANADA AND SAVINGS BRANCH.—Ottawa Branch, 126 Wellington street. Montague A. Anderson, manager; R. M, Harrison, accountant; R. McLelland, teller; A. C. Carter, ledger keepor; John Martin, messenger.

COUNTY OFFICERS.—County town, Ottawa; John Craig, warden; Wm. Cowan, treasurer; Chas. Macnab, clerk. W. Mosgrove, solicitor; Archd. Smirle, inspector of public schools; W. J. Kidd and John McDonald, county auditors and auditors of school moneys; Dr. Church, surgeon to the jail.

CITY REGISTRY OFFICE.

Alex. Burritt, registrar; L. A. Mackenzie, deputy registrar; A. Chesley, copyist. Office hours from 10 a.m. to 4 p.m.

JUSTICES OF THE PEACE

For the County of Carleton, resident in the City of Ottawa.

W. H. Thomson	Alex. Workman	J. A. Pinard
W. P. Lett	Thos. Langrell	Francis Abbott
A. Pratt	M. O'Gara, P.M.	R. Cummings
J. Kavanagh	F. Clemow	James Hickey
Hammet Hill, M.D.	H. Grist	Lt. Col. W. White
Jas. O'Connor	John Culbert, jr.	George Hay
J, R. Esmonde	P. A. Egleson, sr.	J. R. Armstrong
Chs. Macnab	James Clark	Clarence Church
Levi Crannell	Honore Robillard	Robert Surtees
George Rochester, P.M., C.C.		Adam Harvey
A. G. McCormack.		

RELIGIOUS AND BENEVOLENT INSTITUTIONS.

YOUNG MEN'S CHRISTIAN ASSOCIATION.—Rooms corner Queen and O'Connor streets Free Reading Room, open from 8 a.m. to 10 p.m.: boys free reading room open from 8.30 a.m. to 8.30 p.m.; lending library, cheerful parlor, gymnasium, baths, &c., boarding house register, employment bureau, educational classes during winter months; sick visitation committee. Membership fee, two dollars per year. Meetings—Sunday, 9.45 a.m. to 10.45, bible study, (international lesson:) Sunday afternoon at 3 o'clock, evangelistic Bible class; Friday 7.30 p.m., meeting for boys over 12; Saturdays 8 p.m., young men's meeting; Family worship every evening at 10 o'clock. Strangers welcome and directed to churches. Officers 1889-90, C. Falconer, president; N. S. Tarr,

JAMES HOPE & CO.

22, 24 and 26 Elgin Street,

45 and 47 Sparks Street,

OTTAWA,

Manufacturing Stationers,

PRINTERS,

General Bookbinders, Booksellers,

AND IMPORTERS OF

General Stationery, Artists' Materials, School Books, Bibles, Church Services, Prayer Books, Photographic Albums, &c.

A LARGE STOCK ALWAYS ON HAND.

Engineers,' Surveyors' and Architects' Scales, Chains, Straight Edges, Drawing Profiles and Tracing Papers, Pocket Field Levels, Books, &c.

S. S. Slinn, E. Seybold, A. J. Stephens, Jas. Gibson, H. A. Botterell, vice-presidents; E. L. Brittain, treasurer; J. W. Watson, librarian and Ed. Willans, asst. sec., J. Doig, Physical Director,

PROTESTANT ORPHAN'S HOME, Albert street.—Mrs. H. F. Bronson, president; Mrs. J. Tilton, 1st vice-president; Mrs. A. Christie, 2nd vice-president; Mrs. J. Thorburn, rec.-secretary; Mrs. W. H. Walker, cor.-secretary; Mrs. A. Scott, treasurer; Dr. R. Powell and Dr. H. B. Small, attending physicians; H. Hill, M.D. and Sir J. A. Grant, M.D., F.R.C.S., of Edinburg, consulting physicians; Miss Horne, matron and general superintendent; Miss Z. R. Ray, teacher. About 46 orphans and 16 adults in the Home.

GENERAL HOSPITAL, Water street.—Under the direction of the Grey Nuns, Sisters of Charity. Sir James A. Grant, consulting physician; Drs, St. Jean, Robillard, Prevost, Valade and O'Brien, surgeons.

ST. JOSEPH ORPHAN ASYLUM, corner Cathcart and Sussex streets.—Sister Ste. Cecilia, superior. Established in 1860, under the care of Grey Nuns. 128 orphans.

ACTIVE MILITIA FORCE.

DISTRICT STAFF, Nos 3 & 4 MILITARY DISTRICTS.—Lt.-Col. Bowen Van Straubenzie, deputy adjt.-general; Lt.-Col. Joseph W. Lewis, brigade major, No. 4 Military District.

PRINCESS LOUISE DRAGOON GUARDS, (Troop), F. Gourdeau, captain; R. Brown, lieutenant; Wm. Keys Humfrey, 2nd lieutenant; A. O. F. Coleman, V. S.

OTTAWA FIELD BATTERY.—John Stewart, major; D. C. Forster Bliss, captain; lieutenant W. G Hurdman, 2nd lieutenant; Alexander Harris, Veterinary surgeon; Wm. Ralph Bell, surgeon; Alexander S. Wo dman, paymaster.

FIRST BATTALION GOVERNOR-GENERAL'S FOOT GUARDS.—Headquarters Ottawa.—Lieut.-Col., John Tilton; majors, A. H. Todd, F. Toller; Captains, Gerald H. Bate, P. N. Thompson, Narcisse Coté, H. W. Bowie, J. Hodgins, Harry H. Gray; Lieutenants, G. Rivers White, Chas. F. Winter P. B Taylor, G. S. Bowie, L. M. Lambe, J. H. Fairweather; 2nd Lieutenants, T. J. Watters, S. C. D. Roper, A. L. Jarvis, D. A. Macpherson, (prov.); paymaster, C. Berkeley Powell, (hon. capt.) adjutant; Wm. Egerton Hodgson, major; quartermaster, Wm. Lewis Heron, hon. major; surgeon, A. T. Horsey, M.D.; assistant surgeon, J. Grant, M.D.

43rd BATTALION OTTAWA AND CARLETON RIFLES Rifle Association.—President, Lieut.-Col. William White; vice-presidents;

Lieut.-Col. W. P. Anderson, Major J. Wright; Managing Committee; Capt. Rogers, No. 1 company; Lieutenant Jameison, No. 3 company; Sergeant McDonald, No. 5 company; Major Sherwood; Capt. Wright, No. 2 company; Capt. Billings, No. 4 company; Capt. Bell, No. 6 company; Bandsman McJanet; and the Officers of the Association; Secretary-treasurer, Color-Sergt., T. C. Boville.

Dominion of Canada Rifle Association.—Patron, His Excellency the Right Honorable Baron Stanley of Preston, &c., Governor-General of Canada, &c. President, Lieut.-Col. the Honorable George A. Kirkpatrick, M. P. Vice-Presidents—Ontario, Lieut.-Colonel Allan Gilmour, Ottawa; Quebec, Robert. Hamilton, Esq., Quebec; New Brunswick, Lieut-Colonel A. E. Botsford, ackville; Nova Scotia, Lieut.-Col. A. K. MacKinlay, Halifax; Manitoba, Hon. M. A. Girard, Winnipeg; British Columbia, Hon. W. J. Macdonald, Victoria; Prince Edward Island, Lieut.-Col. R. P. Haythorne, Charlottetown; the presidents of the Provincial Rifle Association (ex-officio); the militia staff officers in command of Militia Districts being members (ex-officio); Lieut.-Col. Otter, D.A.G., Military District No. 2, Toronto; Lieut.-Col. Van Straubenzie, D.A.G., Military Districts Nos. 3 and 4, Kingston; Lieut.-Col. Maunsel, D.A.G., Military District No. 8 Fredericton. Auditors—C. H. O'Meara, Accountant, Militia Department, Ottawa; Major H. A. Wickstead, Ottawa; treasurer, Lieut.-Col. John Macpherson, Militia Department, Ottawa; secretary, Lieut.-Col. Bacon, Militia Department, Ottawa.

Metropolitan Rifle Association.—Honorary patron, His Excellency the Governor General, Lord Stanley of Preston; patron, Hon. Sir A. P. Caron, Minister of Militia; vice-patrons, Mr. Jacob Erratt, Mayor of Ottawa; Mr. W. A. Allan; president, Mr. G. B. Pattee; vice-presidents, Lieut.-Col. Thos. Bacon; Mr. Allan Gilmour, jr.; managing committee, Major J. Wright, Capt. H. H. Gray, Capt. E. Waldo, Lieut. E. D. Sutherland, Mr. Jas. Grant; Mr. J. D. Taylor, sec.-treas.; Mr. J. A. D. Holbrook, asst. sec.-treas.; auditor, Mr. C. S. Scott.

Guards Rifle Association —Hon. president, Lt. Col. J. Tilton, President, Major Todd; sec.-treas., Lt. C. F. Winter; asst. sec.-treas., 2nd Lt. J.N. Fairweather. Committee—Pte. Gooding, Pte. Nutting, Color Sergt. Maillieue, Srgt. Codd, Color Sgt. Hendricks, Pte Morrison, Corpl. Carrroll, Corpl. Beham, Corpl Esdale, Corpl. Bell, Pte. Byng Hall and Cpt. Pegg.

43rd Battalion, Ottawa and Caleton Rifles.—Head Quarters, Cttawa. Lieut -Col. W. P. Anderson; majors, Joshua Wright, A P Sherwood, M.S.; 1st captains, No. 1 do, S. M. Rogers; No. 2. C. M. Wright; No. 3, I. B. York. Prov.; No. 4. Braddish Billings; No 5, John Alexander Macdonald, Prov.;

No. 6, Basil H. Bell, Prov. Lieutenants, No, 1 Co., J. W. deC. O'Grady; No. 2, R. G. Nesbitt, Prov.; No. 3, W. T. Lawless; No. 4, Beauchamp H. Humphreys; No. 5, Wm. D. C. Barclay, Prov.; No. 6, Wm. M. McKay. 3rd Lieutenants, No. 1 Co., E. D. Sutherland, Prov.; No. 2, A. Perroton, Prov.; No. 3, W. A. Jamieson, Prov.; No. 4, Chas. O. Wood, No. 5, David Craig, Prov.; No. 6, Fitzmaurice E. Stuart, Prov.; pay-master, Capt. J. E. Parker.; quarter-master, Capt. George Rance; surgeon, R. H.W. Powell, M.D., asst. surgeon, W.F. Scott M.D.

RIDEAU CANAL.—Office, Union Chambers, 14 Metcalfe street. F.A. Wise, C.E., superintendent; F. Abbott, bookkeeper and paymaster; J. Carroll, foreman; R. W. Cooper, wharfinger and clerk.

MARRIAGE LICENSES.—Miss F. Yielding, issuer, 370 Slater street.

OTTAWA LAWN TENNIS CLUB—Patron, His Excellency the Govenor General, vice-patron, Hon. Sir A.P. Caron, K. C.M.G., Minister of Militia; president, The Hon Mr. Justice Taschereau; vice-president, Mr. W.A. Allen; secretary, Mr. G.J. Desbarats; treasurer, Mr. W.E. Hodgins. Committee—Mr. L. Fortesque, Mr. W. Himsworth, Mr, J. F. Shaw, Mr. S.L. Stanton, Mr. A. McCord.

THE QUEEN AND ROYAL FAMILY.

THE QUEEN.—VICTORIA, of the United Kingdom of Great Britain and Ireland, &c.' Queen, Defender of the Faith. Her Majesty was born at Kensington Palace, May 24, 1819, suceeded to the throne June 20, 1837; was crowned June 28, 1838; and married, Feb. 10, 1840, to His Royal Highness Prince Albert.' Her Majesty is the only child of the late Duke of Kent, son of King George III.

Her Royal Highness Victoria Adelaide Mary Louisa, Princess Royal of England and Prussia, born Nov. 21, 1840, and married to His Royal Highness William of Prussia, Jan. 25, 1858 (died June 15, 1888); and has had issue, Frederick William Victor Albert, born Jan. 27, 1859, (now Emperor of Germany, and has issue); Victoria Elizabeth Augusta Charlotte, born July ;24, 1860, married, Feb. 11, 1878 to Hereditary Prince of Saxe-Meiningen; Albert William Henry, born Aug. 14, 1862, married his cousin Irene, May 24, 1888; Francis Frederick Sigismund, born Sept. 15, 1864 (died June 18, 1866); Frederika Wilhelmina Victoria, born April 12, 1866; Joachim Frederick Ernest Waldemar, born Feb. 10, 1868 (died in 1879); Sophia Dorothea Ulrike Alice, born, June 4, 1870; Margaret Beatrice Feodora, born April 22, 1872.

His Royal Highness Albert Edward, Prince of Wales, born, Nov. 9, 1841; married March 10, 1863, Alexandra of Denmark

(Princess of Wales), born Dec. 1st, 1844; and has had issue, Prince Albert Victor, born Jan. 8, 1864; George Frederick Ernest Albert born June 3, 1865; Louise Victoria Alexandra Dagmar, born Feb. 20, 1867, Married July 27, 1889, Alexander William George, Marquis of Macduff and Duke of Fife; Victoria Alexandra Olga Mary, born July 6, 1868; Maud Charlotte Mary Victoria, born Nov. 26, 1869; and Alexandra John C. Albert, born April 6, 1871 (died April 7, 1871).

Her Royal Highness Alice Maud Mary, born April 25, 1843, married to H. R. H. Prince Frederick Louis of Hesse July 1, 1862; died Dec. 14, 1878; issue living, one son and four daughters.

His Royal Highness Alfred Ernest Albert, Duke of Edinburgh, born Aug. 6, 1844; married to the Grand Duchess Marie of Russia, Jan. 9, 1874; has issue a son and four daughters.

Her Royal Highness Helena Augusta Victoria, born May 25, 1846; married to his Royal Highness Prince Frederick Christian Charles Augustus of Schleswig-Holstein-Sonderburg-Augustenberg, July 5, 1866; issue living, one son and two daughters.

Her Royal Highness Louise Caroline Alberta, born March 18, 1848; Married to the Marquis of Lorne, March 21, 1881; no issue.

His Royal Highness Arthur William Patrick Albert, Duke of Connaught and Strathearn, born May 1, 1850; married to Princess Louise Margaret of Prussia, March 13, 1879; issue, a daughter, Margaret, born Jan. 15, 1882; a son, Arthur, Earl of Sussex. born Jan. 13, 1883, and a daughter, Victoria, born March 17, 1886.

His Royal Highness Leopold George Duncan Albert, Duke of Albany, born April 7, 1853, married to Princess Helene of Waldeck April 27, 1882; died March 28, 1884; issue, a daughter, Alice Mary, born Feb 25, 1883, and a son, Leopold, born July 19, 1884.

Her Royal Highness Beatrice Mary Victoria Feodore, born April 14, 1857; married to His Royal Highness Prince Henry of Battenberg, July 23, 1885; issue, two sons and a daughter.

George Frederick William Charles, K. G., Duke of Cambridge cousin to her Majesty, born March 26, 1819. Augusta Caroline Charlotte Elizabeth Mary Sophia Louisa, daughter of the late Duke of Cambridge, and cousin to her Majesty, born July 16, 1822; married June 28, 1843, to Frederick Grand Duke of Mecklenburg-Strelitz, and has issue a son. Mary Adelaide Wilhelmina Elizabeth, daughter of the late Duke of Cambridge, and cousin to her Majesty, born Nov 27, 1833; married Prince Teck June 7, 1866; has issue three sons and one daughter.

HER MAJESTY'S CHIEF OFFICERS OF STATE.

THE CABINET.

Premier and Secretary of State for Foreign Affairs	Rt. Hon. Marquis of Salisbury.
First Lord of the Treasury.....	Rt. Hon W. H. Smith.
Lord High Chancellor....	Rt. Hon. Lord Halsbury.
Lord President of the Council...	Rt. Hon. Viscount Cranbrook.
Lord Privy Seal.....	Rt. Hon. Earl Cadogan

Chancellor of the Exchequer	Rt. Hon. G. J. Goschen.
Home Secretary	Rt. Hon. Henry Matthews.
Colonial Secretary	Rt. Hon. Lord Knutsford.
Secretary for War	Rt. Hon. Edward Stanhope.
Secretary for India	Rt. Hon. Viscount Cross.
First Lord of the Admiralty	Rt. Hon. Lord George Hamilton.
President of the Board of Trade	Rt. Hon Sir M.E. Hicks-Beach.
President of the Local Government Board	Rt. Hon. C. T. Ritchie.
Chancellor of the Duchy of Lancaster	Rt. Hon. Duke of Rutland.
Lord Chancellor of Ireland	Rt. Hon. Lord Ashbourne.
Chief Secretary for Ireland	Rt. Hon. Arthur J. Balfour.
Board of Agriculture	Pres. Rt. Hon. Henry Chaplin.

SCOTLAND.

Secretary and Keeper of the Great Seal	Marquis of Lothian.
Lord High Constable	Earl of Erroll.
Deputy Keeper of the Great Seal	John Bell.
Master of the Household	Duke of Argyll, K. T.
Lord High Commissioner	—
Lord Justice General	Rt. Hon. John Inglis.
Lord Justice Clerk	Rt. Hon. J.H A. Macdonald.
Lord Advocate	Rt. Hon. J.P.B. Robertson.
Solicitor-General	M.T.S. Darling, Q.C.
Lord Clerk Register	Earl of Glasgow.
Commander of the Forces	Major-General L. Annesley.

IRELAND.

Lord Lieutenant	Earl of Zetland.
Chief Sec. and Keeper of Privy Seal	Rt. Hon. A. J. Balfour
Under-Secretary	Sir West Ridgway, K. C. B.
Assistant Under-Secretary	Sir W.S.B. Kaye.
Private Secretary	John Mulhall.
State Steward	Lord Longford.
Comptroller	Colonel J.A. Caulfield.
Chamberlain	Colonel G. R. Dease.
Lord Chancellor	Rt. Hon. Lord Ashbourne.
Attorney-General	Rt Hon. Peter O'Brien.
Solicitor-General	Mr. Serjeant Madden.
Commander of the Forces	Lt.-Gen. Prince Ed. of Saxe-Weimar.

HER MAJESTY'S HOUSEHOLD.

Keeper Privy Purse & Priv.Sec.	Rt. Hon. Gen. Sir. H. Ponsonby, K. C. B.
Assistants	Sir F. J. Edwards, K.C.B. Major A.J. Bigge, C.B.

LORD STEWARD'S DEPARTMENT.

Lord Steward.....Earl of Mount-Edgcombe.
Treasurer.....Earl of Radnor.
Comptroller.....Rt, Hon. Lord Arthur Hill.
Master of the Household .....Sir John C. Cowell, K.C.B.
Secretary Board of Green Cloth..T.C. March.
Paymaster of Household.....G. Marrable.
Hereditary Grand Almoner.....Marquis of Exeter.
High Almoner.....The Bishop of Ely.

LORD CHAMBERLAIN'S DEPARTMENT.

Lord Chamberlain.....Earl of Lathom.
Vice-Chamberlain.....Rt. Hon. Viscount Lewisham.
Comptroller.....Rt. Hon. S.C.B. Ponsonby Fane.
Chief Clerk.....G.T. Hertslet.
Mistress of the Robes.....Duchess of Buccleuch.
Groom of the Stole.....H.D. Erskine.
Clerk.....Arnold Royle.
Captain of Yeomen of the Guard.Earl of Limerick.
Captain of Gentlemen-at-Arms .Earl of Rosslyn.
Master of the Ceremonies.....Gen. Sir F. Seymour, Bt.,K.C.B.
Dean of the Chapel Royal.....Bishop of London.
Sub-Dean.....Rev. Edgar Sheppard.
Clerk of the Closet.....Bishop of Worcester.
Resident Chaplain.....Dean of Windsor.

MASTER OF THE HORSE'S DEPARTMENT.

Master of the Horse.....Duke of Portland.
Clerk Marshal.....—
Crown Equerry and Secretary...Colonel Sir G.A Maude, C.B.
Master of Buckhounds.....Earl of Coventry.

DOMINION OF CANADA.

SEAT OF GOVERNMENT: OTTAWA.

GOVERNOR-GENERAL OF CANADA.

THE RIGHT HONORABLE FREDERICK ARTHUR STANLEY, BARON OF PRESTON, 1st Baron, P.C., second son of 14th Earl of Derby, K.G., born January 15th, 1841; educated at Eton; formerly Captain, Grenadier Guards; is Honorary Colonel, 3rd and 4th Battalions King's Own (Royal Lancaster Regiment); a Supernumerary A.D.C. to Her Majesty. and a J. P. for Lancashire and Westmoreland; was Civil Lord of the Admiralty, August to November 1868; Financial Secretary to War Office 1874-7; Secretary to Treasury 1877-8; Secretary of State for War 1878-80,

Secretary of State for Colonies 1885-86, and President of Board of Trade, 1886-8, since when he has been Governor-General of Canada and Commander in Chief. Sat as M P. for Preston (C), 1866-6, for North Lancashire 1868-85, and for Blackpool Division of Lancashire, 1885-6. Created Baron Stanley of Preston (Peerage of United Kingdom) 1885-6. Married 1864 Lady Constance, eldest daughter of 4th Earl of Clarendon. Appointed, 1st of May, sworn in 11th June 1888.

Governor-General's Secretary and Military Secretary. Captain the Hon. Charles Colville, eldest son of Lord Colville, K.T.; born, April 26th 1854; educated at Harrow School; married October 7th 1883, Ruby, daughter of Colonel H. D. Chiddingstone, Kent, England; entered the Grenadier Guards, October 28th 1871; gazetted Captain, June 8th 1884. Served in the Zulu Campaign in South Africa, in 1879 on special service; was A D.C. to the Commander in Chief, Bombay, from March 1881 to April 1883; appointed to present office, August 1883. Government House, Ottawa, Rideau Club.

PRIVY COUNCIL.

Premier, Minister of Railways and Canals,	Rt. Hon. Sir John A. Macdonald.
Minister of Finance	Hon. Geo. E. Foster.
Minister of Agriculture	Hon. John Carling.
Minister of Justice	Hon. Sir John S. D. Thompson.
Minister of Customs	Hon. Mackenzie Bowell.
Minister of Public Works	Hon. Sir Hector Langevin.
Minister of Marine & Fisheries	Hon. C. J. Tupper.
Minister of Militia	Hon. Sir A. P. Caron.
Postmaster-General	Hon. John Haggart.
Minister of Inland Revenue	Hon. John Costigan.
Minister of the Interior and Supt.-genl. Indian Affairs	Hon. E. Dewdney.
Secretary of State	Hon. J. A. Chapleau.
President of the Privy Council	Hon. C. C. Colby.
Without Portfolio	Hon. Frank Smith
Without Portfolio	Hon. J. J. C. Abbott.

John J. McGee, Esq., Clerk.

PERMANENT OFFICERS OF THE SENATE OF CANADA.

E. J. Langevin, clerk, master in chancery, cashier and accountant; James Adamson, asst. clerk and Master in chancery; J. G. A. Creighton, law clerk, master in chancery, clerk of committees and English Translator; the Venerable J. S. Lawlor, chaplain; A. A. Boucher, master in chancery, second clerk, assistant and chief French translator; Peter Miller, first English clerk and clerk of English journals; R. W. Stephen, second English clerk and clerk of routine and proceedi gs; Alexander Soutter, third English clerk and clerk of Private Bills; A. Garneau, first French translator; J. D. St. Denis Lemoine, sergeant-at-arms,

clerk of French journals and deputy sergeant-at-arms; C. T. Gibbs, assistant-accountant; C. Young, junior clerk; R. E. Kimber, gentleman usher of the black rod; J. B. Myrand, postmaster; A. L. Garneau, asst. clerk of French journals; Peter Dunne, housekeeper; Thos. Wheeler, newsroom keeper; Pierre Rattery, door keeper; Joseph Larose, Speaker's messenger; F Gilbert, wardrobe and assistant door keeper: John Dunne, bank messenger; O Archambault, J. H. Pelletier, T. Davis, W. L. Lambkin, and E. Ash, permanent messengers; André Gravelle, house carpenter; Louis Robitaille, Theodule Paquet, A. C. Wilson, A. Ralph, and J. A. Choquette, sessional messengers; Geo. McKinnon, A. Fosberry, E. Bérubé, E. Fitzgerald and George Gray, pages.

SENATORS OF CANADA.

The Hon. G. W. Allan, Speaker.
E. J. Langevin, Clerk of the Parliaments.
James Adamson, Clerk Assistant.

The Honorable	P. O. ADDRESS.
Abbott, John J. C.	Montreal.
Alexander, George.	Woodstock, Ont.
Allan, George W., (Speaker).	Toronto.
Almon, William J	Halifax, N.S.
Archibald, Thomas D	Sidney, N.S.
Armand Joseph F	Rivieres-des-Prairies.
Baillargeon, Pierre	Quebec.
Bellerose, Joseph Hyacinthe	St. Vincent de Paul.
Bolduc, Joseph	St. Victor de Tring.
Botsford, Amos Edwin	Westcook, Westmoreland, N.S.
Boucherville, C. E. Boucher de	Boucherville.
Boyd, John	St. John, N.B.
Casgrain, C. E	Windsor.
Chaffers, W. H	St. Césaire.
Clemow, F	Ottawa.
Cochrane, Matthew H	Compton.
DeBlois, P. A	Beauport, P.Q.
Dever, James	St. John, N.B.
Dickey, Robert B	Amherst, N.S.
Drummond, Geo. A	Montreal.
Flint, Billa	Belleville.
Girard, Marc Amable	St Boniface, Man.
The Honorable	P. O. ADDRESS.
Glasier, John	Sanbury, N.B.
Gowan, Robert G	Barrie.
Grant, R. P	Pictou, N.S.
Guevremont, Jean Baptiste	Sorel.

Hardisty, R.	Edmonton, N.W.T.
Haythorne, Robert Poor	Charlottetown, P.E.I.
Howlan, George W	Alberton, P.E.I.
Kaulbach, Henry A. N	Lunenburg, N.S.
Lacoste, Alexandre	Montreal.
Leonard Elijah	London, Ont.
Lewin, James D	St. John, N.B.
Macdonald, John	Toronto.
McCallum, L	Stromness.
McLelan, Abner Reid	Hopewell, Albert County.
McInnes, Donald	Hamilton.
MacInnes, Donald	New Westminster, B.C.
McDonald, Wm	Little Glace Bay, N.S.
McKay, Thos	Truro, N.S.
McKindsey, George C	Milton, Ont.
McMillan, Donald	Alexandria, Ont.
McDonald, William J	Victoria, B.C.
Macfarlane, A	Wallace, N.S.
McPherson, Sir David L	Toronto.
Merner, S	New Hamburg.
Miller, William	Arichat, N.S.
Montgomery, Donald	Park Corner, P.E.I.
Murphy, Edward	Montreal.
Odell, Wm. H	Fredericton, N.B.
O'Donoghue, John	Toronto.
Ogilvie, Alexander W	Montreal.
Paquet, Anselme Homer	St. Cuthbert, P.Q.
Pelletier, C. A. P	Quebec.
Perley, W. D	Wolfcreek, Wolseley, N.W.T.
Poirier, Pascal	Richibucto.
Power, Lawrence Geoffrey	Halifax, N.S.
Price, E. J	Quebec.
Prowse, Samuel	Murray Harbor, P.E.I.
Read, Robert	Belleville.
Reid, James	Quesnelle, B.C.
Reesor, David	Yorkville.
Robitaille, Theodore	New Carlisle, P.Q.
Rodier, Chs. S	Montreal.
Ross, James G	Quebec.
Ross, J. J	St. Ann de la Pérade.
Sanford, W. E	Hamilton.
Scott, Richard W	Ottawa.
Smith, Frank	Toronto.
Stevens, Gardner G	Waterloo, P.Q.
Sullivan, Michael	Kingston, Ont.
Sutherland, John	Kildonan.
Thibaudeau, Joseph Rossaire	Montreal.
Trudel, F. X. A	Montreal.
Vidal, Alexandre	Sarnia.
Wark, David	Fredericton.

PERMANENT OFFICERS OF THE HOUSE OF COMMONS.

Chief Branch.—John George Bourriot, LL.D., D. C. L., clerk of the house; F. F. Rouleau, assistant clerk; Donald W. Macdonell, sergeant-at-arms; Henry R. Smith, deputy sergeant-at-arms; William C. Bowles, clerk of votes and proceedings, and secretary to the clerk of the house; I. B. Taylor, assistant clerk of votes and proceedings. F. McGillivray, clerk of routine and records; A. G, D. Taylor, clerk of English journals; J. Dalton, assistant clerk of English journals and clerk of petitions; J. R. E. Chapleau, translator of votes and proceedings and journals; P. Rivet, clerk of French journals; J. A. Polkinghorne, clerk of sessional papers; T. Ouimet, assistant French journal clerk; E. Tassé, clerk of committees; L. D. Duvernay, assistant clerk of committees; Walter Todd, clerk of standing committees on private bills and standing orders; Charles Panet, assistant clerk of standing committees on private bills and standing orders; R. McG. Moffat, clerk of Railway and banking and commerce committees; E. P. Hartney, examiner of Bills under Rule 59 A. and clerk of standing committee on public accounts; R. P. King, junior clerk, Law and Translation Branch.—Wm. Wilson, law clerk; F. A. McCore, assistant law clerk and chief English translator; T. G. Coursolles, assistant law clerk and chief French translator; J. A. Genaud, assistant French translator; F. B. Hayes, assistant English translator; R. J. Wickstead, assistant English translator; A. Frechette, assistant French translator; D. L. Desalniers, assistant French translator; L. Laframboise, assistant French translator; E. Query, assistant French translator; F. X. Demers, assistant French translator; E. Perrin, assistant French translator. Miscellaneous Branch.—Henry Hartney, accountant; Robert Brewer, assistant account; Robert Romaine, clerk of stationery and superintendent of the printing of sessional papers of Parliament; Charles E. Clarke, assistant clerk of stationary and proof reader; N. Robidoux, junior clerk; H. Macdonell, junior clerk; W. Dubé, junior clerk; W, Cairns, junior clerk; J. Stansfeld, postmaster; E. A. Pelletier, assistant postmaster; F. X. Lemieux, second assistant postmaster; Lucien Dubé, chief messenger; N. Turgeon, assistant messenger; Edward Storr, curator of reading room; M. Laflamme, E. Asselin, Geo. Smith, A. Lizotte, Robert Craig, C. Hugg and L. Laframboise, messengers; G. A. Boudreault, clerk's messenger; George W. Holder, and M. Dolan, night watchmen; James Sinclair, house carpenter.

THE HOUSE OF COMMONS.

Has 215 members, being 92 for Ontario, 65 for Quebec, 21 for Nova Scotia, 16 for New Brunswick, 6 for Prince Edward Island, 6 for British Columbia, 5 for Manitoba, and 4 for the North West Territories.

The Hon. Joseph Alderic Ouimet, Speaker.

J. G. Bourinot, L. L. D.D. C. L. Clerk of the House.

PROVINCE OF ONTARIO.

CONSTITUENCIES.	MEMBERS	P. O. ADDRES.
Addington	John W. Bell	Desmond
Algoma	Simon J. Dawson	Prince Arthur L'nding
Bothwell	Hon. D. Mills	Palmyra
Brant N	James Somerville	Dundas
Do S	Wm. Patterson	Brantford
Brockville	John F. Wood	Brockville
Bruce E	Henry Cargill	Cargill
Do N	Alexander McNeil	Wiarton
Do W	J. Roewand	Dunblane
Cardwell	Robert White	Montreal
Carleton	G. L. Dickinson	Manotick,
Dundas	Charles E. Hickey	Morrisburgh
Durham E	Henry Alfred Ward	Port Hope
Do W	Hon. Edward Blake	Toronto
Elgin, E	John H. Wilson	St. Thomas
Do W	George E. Casey	Fingal
Essex, N	James C. Patterson	Windsor
Do S	James Brine	Essex centre
Frontenac	H'n. G. A Kirkpatrick	Kingston
Glengarry	P. Purcell	Summerstown
Grenville	Walter Shanly	Montreal
Grey, N	James Masson	Owen Sound
Do E	Thomas Sproule	Markdale
Do S	Geo. Lankerkin	Hanover
Haldimand	C. W. Colter	Cayuga
Halton.	John Waldie	Toronto
Hamilton	Adam Brown	Hamilton
Do	Alexander McKay	Hamilton
Hastings, N	Honorable Mackenzie. Bowell	Ottawa
Do E	S. B. Burdette	Belleville
Do W	Henry Corby	Belleville
Huron, E	Peter McDonald	Wingham
Do S	John McMillan	Constance
Do W	Robert Porter	Elmvale

Kent	Archibald Campbell	Chatham
Kingston	Sir J. A. McDonald. G. C. B.	Ottawa
Lambton E.	George Moncrieff	Petrolcia
Do W.	J. F. Lister	Sarnia
Lanark, N.	Joseph Jamieson	Almonte
Do W.	Hon. John G. Haggart	Ottawa
Leeds, N.	C. F. Ferguson	Kemptville
Do S.	George Taylor	Gananoque
Lennox	Uriah Wilson	Napanee
Lincoln and Niagara	J. C. Rykert	St. Catherines
London	Hon. J. Carling	Ottawa
Middlesex, N.	Timothy Coughlin	Offa
Do E.	Jos. H. Marshall	London
Do S.	James Armstrong	Wilton Grove
Do W.	W. F. Roome	Newbury
Monck	Arthur Boyle	Dunnville
Muskoka	Wm. O'Brien	Shanty Bay
Norfork. N.	John Charlton	Lynedoch
Do S.	David Tisdale	Simcoe
Northumberland E.	E. Corchrane	Brighton
Do W.	George Guillet	Cobourg
Ontario, N.	Frank Madd ll	Beaverton
Do S.	Wm. Smith	Columbus
Do W.	Jas. D. Edgar	Toronto
Ottawa City	W. G. Perley	Ottawa
Do	H. Robillard	Ottawa
Oxford N.	James Sutherland	Woodstock
Do S.	Hon. Sir Richard Cartwright, K.C.M.G.	Kingston
Peel	James A. McCulla	Brampton
Perth, N.	S. R. Hesson	Stratford
Do S.	James Trow	"
Peterboro, E.	John Lang	Jermyn
Do W.	James Stevenson	Peterboro
Prescott	Simon Labrosse	St. Eugene
Prince Edward	J. M. Platt	Pictou
Renfrew, N.	P. White	Pembroke
Do S.	John Ferguson	Admaston
Russell.	W. C. Edwards	Rockland
Simcoe E.	Herman H. Cook	Toronto
Do N.	D. McCarthy	"
Do S.	Richard Tyrwhitt	Bradford
Stormont & Cornwall	Darby Bergin	Cornwall
Toronto E	John Small	Toronto
Do S.	G. R. R. Cockburn	"
Do W.	F. C. Denison	"
Victoria, N.	J. A. Barron	Lindsay
Do W.	Adam Hudspeth	"
Waterloo. N.	J. A. Bowman	Waterloo
Do S.	James Livingston	Baden

Welland	John Ferguson	Niagara Falls
Wellington, N	James McMullen	Mount Forest
Do C	Andrew Semple	Fergus
Do S	James Innes	Guelph
Wentworth, N	Thomas Bain	Dundas
Do S	F. W. Carpenter	Stoney Creek
York, N	William Mulock	Toronto
Do E	Hon. A. Mackenzie	"
Do W	N. C. Wallace	Woodbridge

PROVINCE OF QUEBEC

Argenteuil	Jas. C. Wilson	Montreal
Bagot	Flavien Dupont	St. Liboire
Beauce	Joseph Godbout	St. Francois (Beauce
Beauharnois	J. G. H. Bergeron	Montreal
Bellechasse	Guillaume Amyot	Quebec
Berthier	C. Beausoleil	Montreal
Bonaventure	L. J. Riopel	Quebec
Brome	S. A. Fisher	Knowlton
Chambly	R. Prefoutaine	Montreal
Champlain	H. Montplaisir	Cap de la Magdalaine
Charlevoix	S. Cimon	Murray Bay
Chateauguay	Edward Holton	Montreal
Chicoutimi, &c	P. Couture	Laterriere
Compton	Rufus H. Pope,	Cookshire
Dorchester	J. J. B. Choumard	Quebec
Drummond, &c	Joseph Lavergne	Arthabaskaville
Gaspé	L. Z. Joncas	Grand River, Gaspe
Hochelaga	A. Desjardins	Montreal
Huntingdon	Julius Scriver	Hemmingford
Iberville	Francois Richard	Mount Johnson
Jacques Cartier	Desire Girouard	Dorval
Joliette	Hilaire Neven,	St. Ambrose de Kildare
Kamouraska	A. Dessaint	Kamouraska
Laprairie	C. Doyon	St. Isidore
L'Assomption	J. Gauthier	Laurentide
Laval	Hon. J. A. Ouimet.	Montreal
Levis	P. Malcolm Guay	Etchemin
L'Islet	P. B. Casgrain	Quebec
Lotbiniere	C. I. Rinfret	Ste. Croix
Maskinonge	C. J. Coulombe	St. Justin
Megantic	George Turcot	Ste. Julie, Somerset
Missisquoi	D. B. Meigs	Farnham
Montcalm	O. Therien.	Ste. Julienne
Montmagny	P. A. Choquette	Montmagny
Montmorency	Charles Langelier	Quebec
Montreal (East)	A. T. Lepine	Montreal
Montreal (Centre)	J. J. Curran	"
Montreal (West)	Sir Donald A. Smith	"

Napierville	Louis Ste. Marie	St. Remi
Nicolet	F. Boisvert	Nicolet
Ottawa County	Alonzo Wright	Ironside, Hull
Pontiac	John Bryson	Fort Coulonge
Portneuf	E. A. de St. George	Quebec
Quebec (East)	Hon. W. Laurier	Arthabaskaville
Quebec (Centre)	F. Langelier	Quebec
Quebec (West)	Hon. T. McGreevy	"
Quebec County	Hon. Sir A. P. Caron	Ottawa
Richelieu		
Richmond, &c	W. B. Ives	Sherbrooke
Rimouski	J. B. R. Fiset	Rimouski
Rouville	G. A. Gigault	St. Cesaire
St. Hyacinthe	M. E. Bernier	St. Hyacinthe
St. Johns	Francis Bourassa	St. Valentine
St. Maurice	F. S. L. Desaulniers	Yamachiche
Shefford	A. Audet	North Stukley
Sherbrooke	R. N. Hall	Sherbrooke
Soulanges	James W. Bain	St. Polycarpe
Stanstead	Charles C. Colby	Stanstead
Temiscouata	P. E. Grandbois	Riviere du-Loup
Terrebonne	Hon. J. A. Chapleau	Ottawa
Three Rivers	Hon. Sir. H. L. Langevin, K.C.M.G., C. B.,	"
Two Mountains	J. B. Daoust	St. Eustache
Vaudreuil	Hugh McMillan	Rigaud
Vercheres	Hon. F. Geoffrion	Vercheres
Yamaska	Fabien Vanasse	Montreal

NOVA SCOTIA

Annapolis	John B. Mills	Annapolis
Antigonish	Hon. Sir. J. S. D. Thompson, K. C. M. G	Ottawa,
Cape Breton	D. McKeen	Little Glace Bay
Cape Breton	H. F. McDougall	Christmas Island
Colchester	Sir Adams G. Archibald, K.C.M G.	Halifax
Cumberland	A. R. Dickey	Amherst
Digby	H. L. Jones	Weymouth
Guysboro	John A. Kirk	Glenelg
Halifax	Hon. A. G. Jones	Halifax
Halifax	T. E. Kenny	"
Hants	Alfred Putnam	Newport
Inverness	Hugh Cameron	Mabou
K[illegible]	F. W. Borden	Canning
Lunenburg	J. D. Eisenhaue	Lunenburg
Pictou	John McDougald	Westville
Pictou	Hon. C H. Tupper	Ottawa
Queen's	J. N. Freeman	Liverpool

Richmond	E. P. Flynn	Arichat
Shelburne	Thos. Robertson	Barrington.
Victoria	J. A. McDonald	Baddeck.
Yarmouth	John Lovitt	Yarmouth.

NEW BRUNSWICK.

Albert	R. C. Weldon	Halifax.
Carleton	F. H. Hale	Woodstock.
Charlotte	Arthur H. Gilmour	St. George.
Gloucester	Kennedy F. Burns	Bathurst.
Kent	P. A. Landry	Dorchester.
Kings	Hon. Geo. F. Foster	Ottawa.
Northumberland	Hon. Peter Mitchell	Montreal.
Queens	Geo. F. Baird	St. John.
Restigouche	George Moffat	Dalhousie.
St. John (County)	C. N. Skinner	St. John.
St. John (City)	John V. Ellis	"
St. John (City)	C. W. Weldon	"
Sunbury	R. D. Wilmot, jr.	Burton, Sunbury.
Victoria	Hon. John Costigan	Ottawa.
Westmoreland	Josiah Wood	Sackville.
York	Thomas Temple	Fredericton.

PRINCE EDWARD'S ISLAND.

King's County	J. E. Robertson	Montague.
Do.	P. A. McIntyre	Souris.
Prince County	James Yeo	Port Hill.
Do	S. F. Perry	Tignish.
Queen's County	Louis Henry Davies	Charlottetown.
Do	William Welsh	"

BRITISH COLUMBIA.

Cariboo	Frank S. Bernard, Victoria B.C.	Quesnelle.
New Westminster	D. Chisholm	New Westminster.
Vancouver	D. W. Gordon	Nanaimo.
Victoria	E. C. Baker	Victoria.
Do	E. G. Prior	"
Yale	J. A. Mara	Kamloops.

MANITOBA.

Lisgar	A. W. Ross	Vancouver, B.C.
Marquette	Robert Watson	Portage la Prairie.
Provencher	A. A. C. LaRivière	St. Boniface.
Selkirk	Thos M. Daly	Brandon.
Winnipeg	W. B. Scarth	Winnipeg.

NORTH WEST TERRITORIES.

Alberta.....D. W. Davis.....Fort McLeod.
Assiniboia (East)...
Do. (West)..Nicholas Flood Daving.Regina.
Saskatchewan.....D. H. Macdowall.....Prince Albert.

PRINTING OF PARLIAMENT.—Mr. Hartney, manager; Robert Brewer, voucher clerk; Robert Romaine, superintendent printing sessional papers; C. E. Clark, assistant proof reader; E. Botterell, distributor of printed papers; N. Boulet and H. A. Botterell, assistants; John Wiltshire, permanent messenger; J. Rivet and J. Whillock, sessional messengers.

THE LIBRARY OF PARLIAMENT.—The library was constituted a separate department of the public service by the Act 34 Vic., chap. 21. The officers are appointed by the Crown, and are responsible to the Speakers of the Senate and House of Commons, assisted by a joint committee of both Houses, sessionally appointed. A. D. DeCelles, general librarian; M. J. Griffin, parliamentary librarian; A. H. Tood, senior clerk; L. P. Sylvain, clerk French division; M. C. MacCormac, clerk; E. S. Thayne, catalogue clerk; John Smith and F. A. Gordon, clerks. L. J. Casault, chief messenger and caretaker; J. H. Dunlop, R. A. Beaudry and T. Lynton, messengers.

GOVERNMENT DEPARTMENTS.

CUSTOMS DEPARTMENT.—Hon. Mackenzie Bowell, minister of customs; J. Johnson, commissioner of customs; W. G. Parmelee assistant commissioner of customs.

Accountant's Branch.—T. J. Waters, accountant; A. C. Bleakney, T. J. Code, R. R. Farrow, W. Russell, J. Courtney, W. C. Baker, Geo. S. Robertson, G. H. Fawcett, A. Lacerte and Miss A. Fraser, clerks.

Statistical Branch.—James Barry, chief clerk; C. E. McKiel, C. H. Harding, A. C. Bleakney, G. V. Ince, A. Dunlevie, John Ackers, F. Bennett, W. H. Grafton, J. J. Campbell, clerks.

Correspondence Branch.—T. A. D. Bliss, W. J. Mackenzie, A. Morin, Miss Jessie Christie, clerks.

Minister's Secretary.—E. L. Saunders.

Board of Customs.—The Commissioner and Assistant Commissioner.

Dominion Appraiser.—Geo. W. Jessup, asst. appraiser and secretary; Miss L. Christie, Miss A. Parmelee, clerks.

Messengers.—H. Hines, John Carleton, Harry Carleton.

Inspectors of Ports and Collectors of Customs—H. Kavanagh, inspector, Montreal; Wm. H. Hill, inspector, Halifax, N.S.; J. S. Maclaren, St. John, N.B.; T. C. Mewburn, inspector, Hamilton, Ontario; Capt. G. H. Young, for Manitoba and North

West Territories; J. S. Clute, New Westminster, B.C.; J. P. Wolf, Montreal, and P. J. O'Keefe, St. John, N.B., special agents; W. S. Michael, finance inspector.

Ports and Collectors, Province of Ontario.
Ports marked thus (*) are warehousing ports.

*Amherstburg, Geo. Gott.
*Belleville, W. Webster.
Berlin, A. J. Bowman.
*Brantford, H. B. Leeming.
Brighton, M. K. Lockwood.
*Brockville, G. Easton.
*Chatham, J. G. Pennefather.
*Clifton, P. Flynn.
*Cobourg, C. E. Ewing.
*Colborne, D. E. Macfarland.
*Collingwood, G. Watson.
*Cornwall, A. V. McMillan.
*Cramahe, G. O. Fowler.
*Darlington, J. Rankin.
Deseronto, T. G. Pile.
*Dover, T. B. Barrett.
*Dundas, T. Stock.
*Dunville, A. Brownson.
*Fort Erie, E. W. Brookfield.
*Gananoque, J. Ormiston.
*Galt, Thomas Peck.
*Goderich, A. Farrow.
*Guelph, T. A. Hefernan.
*Hamilton, F. E. Kilvert.
*Hope, E. J. W. Burton.
*Kingston, Clark Hamilton.
Kingsville, S. A. King.
*Lindsay, D. Browne.
*London, R. Reid.
Morrisburg, H. Carman.
*Napanee, Geo. M. Elliot.
Niagara, W. Kirby.
Oakville, B. K. Chisholm.
Oshawa, G. F. Blamey.
Ottawa, Z. Wilson.
Owen Sound, J. C. Stephens.
Paris, Thomas Hall.
Penetanguishene, Geo. Clark.
Peterboro, J. Stratton.
*Picton, Walter T. Ross.
*Port Arthur, P. Nicholson.
Prescott, E. Jessup.
*Sarnia, G. N. Matheson.
Saugeen, J. Fleming.
*Sault St. Marie, H. Plummer.
St. Catherines, H. H. Collier.
St. Thomas, E. A. Durham.
*Stratford, J. Hamilton.
*Toronto
Trenton, F. J. Maguire.
Wallaceburg, C. Fraser.
*Whitby, G. A. Carson.
*Windsor, W. Benson.
*Woodstock, W. H. Van Ingen.

Ports and Collectors, Province of Quebec.

Clarenceville, W. M. Pattison,
*Coaticook, G. A. Doak.
*Dundee, M. M. Smith.
*Frelinghsburg, W. C. Baker.
*Gaspe, J. J. Kavanagh.
Hemmingford, F. S. Proper.
*Magdalen Islands, J. B. F. Painchaud.
*Montreal, M. P. Ryan.
*New Carlisle, P. C. Beaucheane.
Potton, Walter Lynch.
Perce, W. Flynn.
*Quebec, Hon. J. C. Blanchet.
*Rimouski, P. L. Gavreau.
*Russeltown, R. P. Rodgers.
*Sherbrooke, C. E. Perry.
Stanstead, C. S. Channel.
*St. Johns, H. G. Perchard.
*Sorel, G. Peltier.
St. Hyacinthe, Jos. A. Hamel.
Sutton, J. Dunn.
Three Rivers, P. B. Vannesse.

Ports and Collectors, Province of Nova Scotia.

*Amherst, W. D. Main.
*Annapolis, A. Fullerton.
*Margaretsville, D. W. Landers.
*N. Sydney, C.B. A. G. Hamilton

*Antigonish, R Grant.
*Arichat, R. Benoit.
*Beddeck, C. G. Campbell.
*Barrington, D. Sargent.
*Bridgetown, S. S Ruggles.
*Digby, J. M. Viets.
Guysboro, J. A. Tory.
*Halifax, W. D. Harrington.
*Liverpool, John H Dunlop.
*Lockporte, G. Stalker.
*Lunenberg, E. Dowling.
*Parrsboro, A. S. Townsend.
*Pictou, D. McDonald.
*Pt. Hawkesbury, J. C. Bourinot.
*Port Hood, E. D. Tremaine.
*Port Medway, J. J. Letson.
Shelburne, W. W. Atwood.
Sydney, C. B., R. McDonald.
Truro, G. P. Nelson.
*Windsor, H. W. Diemock.
*Weymouth, N. B. Jones.
*Yarmouth, W. H. Moody.

Ports and Collectors, Province of New Brunswick.

*Bathurst, W. J. O'Brien.
Chatham, D. Ferguson.
*Dalhousie, W. Montgomery.
Dorchester, Walter Dobson.
Fredericton, A. F. Street.
Hillsboro, John Wallace.
*Moncton, I. W. Binney.
Newcastle, R. Haddow.
Richibucto, J. Rusk.
*Sackville, W. C. Milner.
*St. Andrews, C. M. Gove.
*St. John, J. R. Ruel.
*St. Stephen, H. Webber.
*Woodstock, D. F. Merritt.

Ports and Collectors, Province of Prince Edward Island.

Charlottetown, James Currie.
Summerside, C. W. Strong.

Ports and Collectors, Province of Manitoba.

Winnipeg, Thos. Scott.

Ports and Collectors, Province of British Columbia.

Victoria, Hon. W. Hamley.
Nanaimo, B. Smith.
New Westminster, J. S. Clute.
Vancouver, J. M. Bowell.

DEPARTMENT OF JUSTICE.—Hon. Sir John S. D. Thompson, minister of Justice and attorney-general of Canada; Robert Sedgewick, Q.C., deputy minister of justice; A. Power, Q C., chief clerk; John Leslie, G. L. B. Fraser, F. H. Gisborne, W. E. Hodgins, W. H, Blackader, P. M. Coté, Arthur J. Horan, John Chisholm, J. E. Narraway, clerks; Douglas Stewart, private secretary; Vincent Webb, F. Morse, messengers.

Penitentiary Branch.—J. G. Moylan, inspector; G. L. Foster, accountant of penitentiaries; H. B. S. Lane, clerk.

FINANCE DEPARTMENT.—Hon. G. E. Foster, minister of finance; J. M. Courtney, deputy minister of finance and secretary to the Treasury Board; T. D. Tims, financial inspector; G. Y. Crookshank, assistant financial inspector; F. Toller, comptroller of Dominion currency; R. W. Baxter, accountant of contingencies; M. G. Dickison, Dominion book-keeper; C. J. Anderson, Dominion Savings Bank chief clerk; George Lowe, jr., C. A. Gough, C. W. Treadwell, John McNicol, John Fraser, 1st class clerks; J. A. Clayton, H. G. R. Fripp, J. B. H. Neeve, C. E. Turgeon, C. F. Street, N. S. Garland, G. M. Jarvis, E. S. Wiggins, John Belfour, W. L. Blair, J. P. Nutting, T. C.

Boville, E. Capbert, E. A. Black, F. A. Coffin, C. S. Scott, 2nd class clerks; C. J. Tasker, Thomas Gilmour, L. Brittain, A. B. Foster, W. H. Hayes, A. O'Rielly, J. M. C. Saunders, 3rd class clerks; S. J. Jenkins, minister's private secretary; W. Fitzgerald, superintendent of insurance; A. K Blackadar, W. J. R. McMinn, clerks; P. Connolly, P. Pender, W. H. Ostrom, F. A. Evans, messengers.

Department of Inland Revenue.—Hon. John Costigan, minister of inland revenue; E. Miall, commissioner; W. J. Gerald, asst. commissioner. Secretary's Branch—W. Himsworth, secretary; W. Carter, shorthand writer; A. Lusignan, clerk. Accountant's Branch—P. M. Robins, accountant; F. R. E. Campeau, assistant; J. E Valin, C. R. Hall, J. A. Doyon, J. F. Brown, G. Brunel, J. Brynes, R. Quain, clerks. Statisticial Branch—W. L. Heron, R. Nettle, J. F. Shaw. Forms Branch—F. J. Blatch. Stamps, &c., George Fowler. Weights and Measures—Jno. Brunel, clerk. Thomas Macfarlane, chief analyst; F. X. L. Lefebvre and A. McGill, assistants. Laboratory—Thomas Casey, clerk; messengers, R. Archambault, A. McCullough and A. Conway. Secretary to minister, F. M. Walsh.

District Inspectors of Inland Revenue.—Henry Godson, of Toronto, chief inspector; Jas. Gow, of Windsor, for Windsor district; J. Morrow, of Toronto, for Toronto district; Wm. L. Hamilton, of Kingston, for Kingston district; R. Bellemare, of Montreal, for Montreal district; J. M. Lemoine, of Quebec, for Quebec district; John Moore, of St. John, N.B., for New Brunswick district; R. Borrodaile, of Halifax, N.S., for Nova Scotia district; J. K. Barrett, of Winnipeg, for Manitoba district; William Gill, of Victoria, for British Columbia; R. Borrodaile, of Halifax, for Prince Edward Island; J. Davis of Windsor, chief inspector of distilleries; W. J. Gerald, inspector of tobacco factories; W. J. Johnston, chief inspector of weights and measures; John Morrow, inspector of bonded factories.

Department of the Secretary of State.—Hon. J. A. Chapleau, Q.C., LL.D., secretary of state; ———, under secretary of state; P. Pelletier, chief clerk of the department.

Louis H. Taché, private secretary to the minister.

Registrar's Branch.—L. A. Catellier, deputy registrar general; Lt.-Col. A. Audet, keeper of the records.

Board of Civil Service Examiners.—John Thorborn, M.A., LL.D., chairman; A. D. DeCelles, P. LeSueur, commissioners; L. LeSueur, clerk of the board.

Department of Public Printing and Stationery, under supervision of the hon. the secretary of state.—Lieut.-Col. Brown Chamberlin, C.M.G., D.C.L., Queen's Printer and controllor of stationery. Deputy Minister; L. A. Grison, E. Emond, clerks; H. Allen, messenger.

Accountant's Branch.—W. Gliddon, chief clerk accountant;

J. G. Bourette, G. Andrews, E. Peachy, J. W. Munson, clerks; W. King, messenger.

Printing Branch.—A. Senécal, superintendent of Printing; W. McMahon, assistant-superintendent; A. Potvin, A. T. Snow, clerks.

Stationery Branch.—H. J. Bronskill, superintendent of stationery; T. Roxborough, W. Walsh, F. S. Gouldthrite, N. Larochelle, J. Hughes, J. Proulx, J. Patenaude, clerks; J. Foran, D. Beahen, packers.

Auditor General's Office.—J. L. McDougall, auditor-general; J. Patterson, assistant auditor; J. B. Simpson, E. D. Sutherland, J. H. P. Gibson, Thomas Porter, John Gorman, Geo. C. Bolton, F. E. Hayter, L. A. Bissonette, J. C. MacDonald, A. B. Hudson, B. W. Sherwood, Miss H. A. Baldwin, J. W. Reid, W. Kearns, John Graham, Miss E. [illegible]ford, E. C. Hayes, J. S. Stevenson, C. J. Keating, clerks; J[illegible]n Pender, messenger.

Department of the Interior.—The Hon. E. Dewdney, minister of the interior. A. M. Burgess, deputy minister of the interior.

Secretary's Branch.—John R. Hall, secretary; L. C. Pereira, assistant secretary; K. J. Henry, registrar of correspondence; G. U. Ryley, in charge of timber and mines; H. Kinloch, T. G. Rothwell, William Howe, C. C. Rogers, A. Chisholm, F. S. Checkley, N. O. Coté, George Bell, F. Nelson, J. S. Brough, J. L'Etoile, G. A. Sparks, F. C. Capreol, Walter Hatch, H. E. Hume, F. Loyer, Eugéne Belleau, John P. Dunne, J. A. Coté, F. W. C. Cumming, P. Robertson, J. S. Eagleson, Joseph P. Dunne, S. J. Willoughby, C. W. Badgley, B. L. York, H. H. Rowatt.

Survey's Branch.—E Deville, surveyor-general, chief clerk; W. F. King, chief inspector of surveys; A. Grignard, P. B. Symes, L. T. Lacasse, B. Billings, R. Rauscher, T. W. E. Sowter, Martin Brady, C. J. Steers, C. C. Pelletier, A. O. Wheeler.

Land Patent branch.—W. M. Goodeve, chief clerk; N. Tétu, B. Wallis, F. H. Cowper-Cox, P. T. Buchanan, Henry Sherwood, W. S. Cliddon, G. W. Patterson, D. Dunn, H. B. D. Bruce, O. H. Lambart.

Accountant's branch.—J. A. Pinards, accountant, chief clerk; C. H. Beddoe, assistant accountant; H. H. Turner, ledger-keeper.

Ordinance and Admiralty Lands.—W. Mills, clerk in charge; P. G. Keyes, E. Genest.

Chief draughtsman.—J. Johnston.

Clerk in charge of survey branch.—F. Clayton.

Messengers.—A. Swinburn, A. Dunnet, A. Pegg, R. Dunlop,

Geological Survey Branch.—A. R. C. Selwyn, director, G. M. Dawson, assistant director and geologist; Robert Bell, assistant director and geologist; J. F. Whiteaves, assistant director and paleontologist, &c., G. C. Hoffmann, assistant director, chemist, &c.; John Macoun, assistant director and

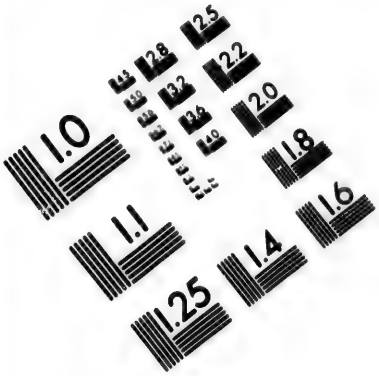

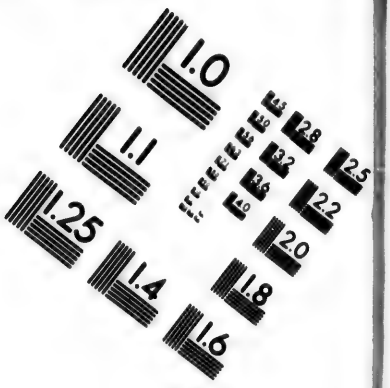

IMAGE EVALUATION
TEST TARGET (MT-3)

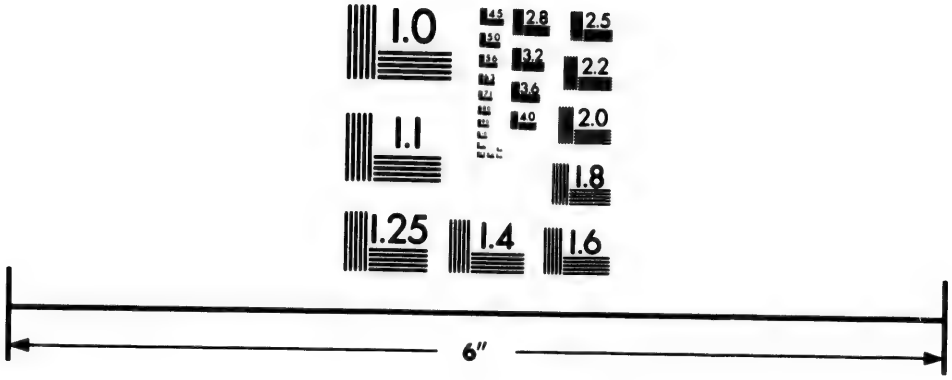

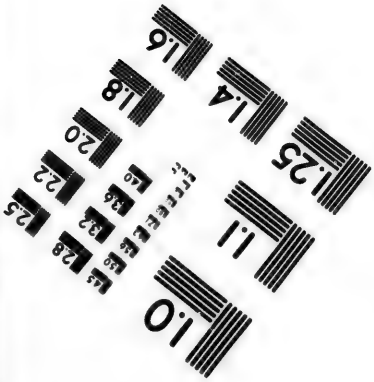

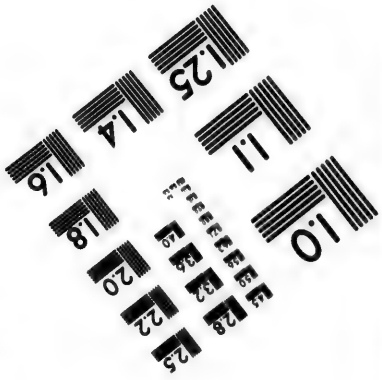

Photographic
Sciences
Corporation

23 WEST MAIN STREET
WEBSTER, N.Y. 14580
(716) 872-4503

2.8
2.5
3.2
3.6
2.2
2.0
1.8
1.1
1.0

botanist; Scott Barlow, chief draughtsman; J. Marshall, secretary and accountant; R. W. Ells, Hugh Fletcher, T.C. Weston, R. G. McConnell, J. B. Tyrrell, E. D. Ingall, A. S. Cochrane, L. M. Lambe, A. P. Low, Amos Bowman, A. C. Lawson, Robert Chalmers, C. W. Willmott, E. R. Faribault, H. M. Ami, R. L. Broadbent, H. P. Brumell; John Thorburn, librarian, &c.; Thomas Burke, resident house-keeper; A. T. McKinnon, messenger.

Department of the Interior (Outside branch).—Land Board, Winnipeg—H. H. Smith, commissioner of Dominion lands; William Pearce, superintendent of mines; J. M. Gordon, inspector of Dominion lands agencies; T. R. Burpé, secretary; R. A. Ruttan, assistant secretary.

Dominion Lands Agents.—Winnipeg, A. H. Whitcher; Brandon, W. H. Hiam; Birtle, W. G. Pentland; Deloraine, John Flesher; Minnedosa, W. M. Hilliard; Regina, W. H. Stevenson; Calgary, Amos Rowe; Prince Albert, John McTaggart; Edmonton, P. V. Gauvreau; Cannington, Major Phipps; Battleford, E. Brokovski; Lethbridge, E. G. Kirby; Saltcoats, T. B. Ferguson.

Agent for Mennonites and Icelanders.—George Newcomb, Ottawa.

Crown Timber Agents.—Winnipeg, E. F. Stephenson; Edmonton, Thomas Anderson; Calgary, C. L. Gouin.

Forestry Inspection.—J. H. Morgan.

Inspection of Ranches in N. W. Territories.—Dr. Wm. Cox Allen, Fort McLeod.

New Westminster, British Columbia, Dominion Lands Agent and member of Land Board, H. B. W. Aikman. Crown Timber Agent, T. S. Higginson.

Clerk of North West Council.—R. B. Gordon.

Secretary to the Lieut.-Governor of the District of Keewatin.—Hon. Walter Robert Bown.

Inspector of Land Titles Offices.—P. M. Barker.

Registrars of the N. W. Territories.—West Saskatchewan District, W. J. Scott; East Saskatchewan District, A Sproat; District of South Alberta, T. A. McLean; District of North Alberta, George Roy; District of Assiniboia, G. A. Montgomery.

Rocky Mountains, Park of Canada, Banff, N. W. T.—George A. Stewart, superintendent.

Care-takers of Ordinance Lands.—Chambly, Q., J. O. Dion; Grand Falls, New Brunswick, Bertran Currier; Leamington, Ont, Peter Conover; Blenheim, Ont., W. R. Fellowes, jr.; Queenstown, Ont., Joseph Walker.

DEPARTMENT OF MILITIA AND DEFENCE.—Hon. Sir Adolphe P. Caron, K.C.M.G.; minister of militia and defence; Col. C. Eugene Panet, deputy minister of militia and defence; Captain A. Benoit, secretary; Major General Sir Fred D. Middleton, C.B. K.C M.G., commanding militia of the Dominion of Canada. Capt. E. H. Wise, A.D.C.; Col. Walker Powell, adjutant-general of militia; Lieut.-Col De la Cherois T. Irwin, inspector of artillery; Eugene Verreault, messenger

Minister's Office.—Benjamin Sulte, H.D.J. Lane, Colin Campbell (retired asst.-paymaster R. N.), G. G. V. Ardoin, E. E. Lamieux, clerks; N. Casault, messenger.

Accountant's Branch.—C. H. O'Mara, chief clerk and accountant; F. X. Lambert, W. H. Aumand, E. B. Holt, F. E. P. Aldrich, L. Foley, T. M. Maguire, clerks; John W. Gow, messenger.

Stores Branch.—Lieut.-Col. John Macpherson, director of stores and keeper of militia properties; Lieut.-Col. D. A. MacDonald, Capt. J.B. Donaldson, P. Clarke, F.E. Knight, clerks.

Engineers Branch.—H. James, architect; Lieut. F.W. White; asst. architect.

Adjutant-General's Office.—Lieut-Col. Thomas Bacon, chief clerk; T. C. Larose, Major W. R. S. Wainwright, Major George Grey, W. J. Davidson, clerks; C. Dion, messenger.

Central Board of Examiners at Headquarters for Royal Military College of Canada.—J. Thornburn, LL. D., president; J. A. MacCabe, M.A., Rev. T.B. Balland, D.D., John C. Glashan, M A. members.

DEPARTMENT OF PUBLIC WORKS.—Sir Hector L. Langevin, K.C.M.G., C.B., minister of public works; G. F. Baillairgé, deputy minister of public works; Ant. Gobeil, secretary; H. F. Perley, chief engineer; Thos. Fuller, chief architect; O. Dionne, accountant; R. Steckel, chief clerk, engineering branch; J. C. Taché, draughtsman; J. R. Arnoldi, chief mechanical engineer; J. P. Macpherson, E. Roy, E. P. Bance, F. C. Lightfoot, Th. Fortier, D. A. Macpherson, I. Coté, H. Talbot, Stephen O'Brien, A. G. Kingston, J. E. Verrault, J. E. Smith, A. E. Belleau, E. Dionne, G. Hennessey, J. Vincent and R. J. Robillard, clerks; Henri Potvin, E. des Rivières, messengers.

DEPARTMENT OF RAILWAYS AND CANALS.—The Rt. Hon. Sir John A. Macdonald, G.C.B., acting minister; T. Trudeau, deputy minister; J. Page, chief engineer, of canals; A. P. Bradley, secretary; H. A. Fisault, law clerk; W. J. Tilley, F. A. Dixon, M. W. Maynard, S. McLaughlin, L. H. Filteau, C. Costin, A.U. Almon, I. L. B. Ross, J. L. Shannon, J. E. W. Curion, L. N. Fortier, L. D. Dion, W. A. Hill, A. W. Cameron, J. W. Pugsley, J. E. Methot, A. Crawley, clerks; J. Deslauriers, L. Deslauriers, messengers.

Government Railways.—Collingwood Schrieber, chief engineer, general manager; T. Cross, L. K. Jones, clerks.

DEPARTMENT OF MARINE.—Hon. C. H. Tupper, minister of marine and fisheries; Wm. Smith, deputy minister of marine; John Hardie, chief clerk; F. F. Gourdeau, chief clerk and accountant; W. P. Anderson, engineer and chief clerk; C. C. Chipman, chief clerk, private secretary; W. L. Magee, W. H. Alexander, M. P. MacElhinney, A. W. Owen, J. M. Oxley, J. B. Halkett, W. B. Carleton, W. W. Stumbles, M. V. C. Nicholson, V. H. Steele, Andrew Halkett, Jas. E. McClenaghan, A. H. Guiou, M. Grant, clerks; M. Lamouche, W. G. Lampey, R. Roy, C. R. Fox, (draughtsman), extra clerks; Jules Morin and Jas. Robertson, messengers; J. U. Gregory, agent, Quebec; J. H. Harding, agent, St. John, N.B.; H. W. Johnson, agent, Halifax, N.S.; H. G. Lewis, agent, Victoria, B.C.; A. Lord, agent, Charlottetown, P.E.I.; C. A. Hutchins, superintendent of lights for Nova Scotia, Halifax N.S.; J. Mitchell, superintendent of Lights for New Brunswick, Newcastle, N.B.; Patrick Harty, superintendent of lights above Montreal, Ottawa; L. B. Demers, (acting) superintendent of lights for Quebec; Capt. W. H. Smith, R.N., chairman of board of examiners of masters and mates, Halifax, N.S.; Capt. Thomas, examiner, St. John, N.B.; Capt. Cameron, examiner, Charlottetown, P.E.I.; Capts. Henry Lewis and Thomas Killam, examiners, Yarmouth, N.S.; Capt. W. C. Senton, examiner, Quebec; Capts. C. M. Lorway and S. W. Brookham, examiners, Sydney, N.S.; Capts. A. J. Wolff and J. E. Hunt, examiners, Lunenburg, N.S.; Capt. W. McTwain, examiner, St. Catherines, Ont.; Capt. J. F. Taylor, examiner, Kingston, Ont.; Capt. E. J. Mann, examiner, Newcastle, Q.; and S. P. Leblanc, examiner, Arichat, N.S.—S. Risley, chairman board steamboat inspection and inspector for Ontario, Huron and Superior division, Toronto; Douglas Stephens, inspector for New Brunswick, and Nova Scotia division, St. John, N.B; W. J. Meneilly and O. P. St. John, inspectors for West Ontario division, Toronto; Edward Adams, inspector for East Ontario division, Kingston, Ont.; J. Burgess, inspector for Montreal division, Montreal; J. Samson, inspector for Quebec division, Quebec; W. A. Russell, inspector for British Columbia, Victoria; C. R. Coker, inspector of hulls, St. John, N.B.; Thos. Harbottle, and Thos. Donelly, inspectors of hulls for Ontario, Toronto; Pierre Brunelle, inspector of hulls for Quebec; M. P. McElhinney, inspector of hulls, Ottawa; R. Collister, inspector of hulls, Victoria, B.C; and E. R. Abell, inspector of hulls boilers and machinery for Manitoba, Keewatin, Port Arthur and North West Territories, Lower Fort Garry, Manitoba.—L. B. Demers, commander government steamer *Druid*; Edmond Larochelle commander government steamer *Napoleon III*; R. A. Guildford, commander government steamer *Newfield*, and in temporary charge of government steamer *Lansdowne*; John Devereux, commander government steamer *Sir James Douglas*; and Allan Finlayson, commander government steamer *Northern Light*. Chas. Carpmael, M.A., superintendent meteorlogical service and director of magnetic observatory, Toronto; Rev. J. Williamson, M.A.; LL.D., director of observatory, Kingston; C. H. McLeod, director of observatory, Montreal; capt. Drury, A. Battery, director

of observatory, Quebec; Harry St. A. Ormond, agent and inspector of Water police, Montreal; Benjamin Trudel, chief constable water police, and shipping master, Quebec; Henry McKay, shipping master, Montreal; W. H. Purdy, shipping master, St. John, N.B.; A. B. Bligh, shipping master, Halifax, N.S.; Henry Mutch, shipping master, Charlottetown, P.E.I.; E. O'Bryan, harbour master, Halifax, N.S.; David Small, harbour master, Charlottetown, P.E.I.; W. R Clarke, harbour master, Victoria and Esquimault, B. C.; F.G.Eden, harbour master and shipping master, Gaspe, P. Q.

Fisheries Department.—John Tilton, deputy minister; S. P. Bauset, chief clerk; Robert N. Venning, Cameron Stanton, J. S. Webster, S. B. Kent, A. H. Beliveau, Telmont Aumond, J. A. Murray, F. H. Cunningham, B. F. Burnett, W. A. Makinson, and Charles F. Winter, clerks.

Outside Staff.—A. C. Bertram, inspector, Eastern division, Nova Scotia, North Sydney, C.B.; Robert Hockin, inspector, Central division, Nova Scotia, Pictou, N.S.; J. R. Kinney, inspector, Western division, Nova Scotia, Yarmouth, N. S.; R.A. Chapman, inspector, Eastern division, New Brunswick, Moncton, N.B.; David Morrow, inspector, Central division, New Brunswick, Oromocto, N.B.; J. H. Pratt, inspector, Western division, New Brunswick, St. Andrew's, N.B.; Edward Hackett, inspector, P. E. Island, Tignish, P.E.I.; Alex. McQueen, inspector, Manitoba and N.W.T., Winnipeg, M.; Thomas Mowat, inspector, British Columbia, New Westminster; Samuel Wilmot, Superintendent of Fish Culture, Ottawa.

Post Office Department.—Hon. J. G. Haggart, postmaster-general; J. H. Balderson, M.A., private secretary to postmaster-general; Lieut.-Col. William White, deputy postmaster-general.

Secretary's Branch.—W. D. LeSueur, B.A., chief clerk sec.; Major J. Walsh, J. Plunkett, A. Lindsay, C. Falconer, A. W. Throop, J. H. Balderson, M. A., G. H. Hargrave, 1st class clerks; H. W. Griffin, C. J. B. Higgins, G. R. White, J. M. O'Leary, G. J. Binks, E. P. Stanton, C. Pope, H. G. Dunlevie, F. G. Moon, E. Daubney, J. Brown, B. M. Northrop, 2nd class clerks; G. Rance, D. A. C. MacDonald, A. J. MacDermid, J. A. Macdonald, W. J. Fréchette, H. H. Morton, J. Carter, H. Knauf, W. C. Little, G. A. D. Mailleue, P. B. Powell, T. Roy, A. Lampman, B.A., E. L. Taylor, E. Bunel, G. C. Wood, H. B enot, B. A, N. W. Curtis, W. Alford, J. Prendegrast, K. Merrick, L. Robinson, A. Samuels, E. M O'Connor, J. Seymour, W. Smith, B.A., J. Grant, E. D. Osgood, F. C. Anderson, G. H. Parish, K. E. Falconer, E. M. Walker, K T. Waddell, H. S. Stewart, P. D. Bentley, T. I. D. Moffatt, E. Ballantine, I. M. May, P. Kiernan, W. A. Code, W. J. Beatty, 3rd class clerks; M. Benett, J. Dodd, D. Courtney, messengers; S. Greenfield, T. A. Caffarati, J. Bradley, W. J. Pearce, packers.

Accountant's Branch.—W. H. Smithson, chief clerk, accountant; P. E. Bucke, W. J. Barrett, 1st class clerks; J. P. Brophy, E. H. Benjamin, R. J. Shaw, L. Blanchet, W. J. Johnstone, A. H. McLennan, D. F. McCarthy, Captain L. H. Pouliot, N. G. D'Auteuil, W. Greaves, W. Rowan, D. A. Barrett, T. McGrail, M. K. Dunlevie, 2nd class clerks; R. J. Oliver, J. G. Fortier, E. A. D. Jones, A. W. Wall, J. C. Beatty, P. T. Leahy, C. O. Doucet, N. Champagne, T. M. Oliver, C. W. Lally, G. C. Anderson, T. E. Visser, F. K. Rochester, F. Lemieux, J. Mullin, H. S. Campbell, H. S. Shaw, A. Ainsborough, J. M. Conroy, C. R. Robertson, G. L. Plunkett, J. P. Howard, W. Q. Ketchum, J. G. Fortier, J. C. Martin, W. J. Glover, E. B. Wood, B. E. Robillard, N. M. H. Gibson, 3rd class clerks; W. Cherry, messenger.

Money Order Branch.—G. F. Everett, chief clerk, superintendent; S. S. Thorne, J. F. Wall, 2nd class clerks; J. C. Bonner, J. H. Spencer, F. M. S. Jenkins, F. H. F. Mercer, F. E. S. Grout, W. R. Hanley, W. T. Wilson, J. L. Olivier, E. L. Learoyd. G. H. Hayes, S. Short, F. O. O. A. Seguin, C. A. Meikle, J. S. Hale, H. McGuire, J. Buckley, E. J. Cousineau, G. Magee, A. P. Campbell, 3rd class clerks; C. A. Clark, A. Wheatley, packers.

Savings Bank Branch.—D. Matheson, chief clerk, superintendent; W. Harrington, 1st class clerk; J. Rose Smith, W. H. Eagleson, J. H. Fairweather, E. B. Bell, W. H. Kreps, A. Devine, W. H. McCuaig, 2nd class clerks; J. Chamard, J. H. Bollard, P. B. Taylor, E. E. F. Taylor, H. N. P. Chesley, J. H. Scott, A. E. Heming, E. F. Jarvis, W. C. E. Stewart, A. F. L. Geddes, H. McGillivary, J. E. Pelton, R. W. Breadner, J. A. Jackson, P. Regan, W. J. H. Adams, G. A. Hunt, J. R. Hooper, A. W. Campbell, J. F. Scribner, 3rd class clerks; S. Graham, messenger; W. J. Bell, A. J. O'Neil, packers.

Printing and Supply Branch.—Sidney Smith, jr., chief clerk, superintendent; O. Fortier, 1st class clerk; W. D. O'Brien, J. R. Greenfield, Captain H. H. Gray, 2nd class clerks; R. Greenfield, D. H. Goulden, W. Ferguson, J. Briggs, M. J. Mahon, 3rd class clerks; W. Cooch, M. Galvin, T. Hartnedy, G. Elbourne, A. Morse, J. Barrett, J. Elliott, J. B. Laurie, J. Marier, J. Bell, W. H. Cheney, P. Kehoe, J. H. Lewis packers; J. L. Spence, messenger.

Department of Agriculture.—Hon. John Carling, minister, John Lowe, deputy.

General Correspondence; Immigration, &c.—H. B. Small, secretary and chief clerk; W. F. Boardman, L. D'Auray, J. C. Poper, J. E. Lemieux, C. W. C. Bate, and F. C. Chittick, clerks; A. L. Jarvis, private secretary; J. Beaudoin, H. Pruneau, packers.

Historical Archives.—D. Brymner; J. Marmette, clerks.

Copyrights, Trade Marks, &c.—J. B. Jackson, clerk.

Patents.—Richard Pope, Deputy Commissioner, H. Casgrain,

acting chief clerk; W. J. Lynch; acting accountant; E. D'Auteuil, L. J. Béland, J. W. D. Verner, E. Copping, J. F. Dionne, Auguste Leveque, J. H. Lyster, Wm. Hanright, D. Routhier, A. Tache, T. McCabe, H. H. Bailey, A. E. Caron, J. Reiffenstein, A. Desjardins, clerks; J. Lèveillé, model repairer.

Statistics and Census.—G. Johnson, statistician; S. D. Roper, clerk; Monseigneur Cyprian Tanguay, attaché spécial; E. H. St. Denis, Mrs. A. F. Lyster, Mrs. H. L. Fraser, clerks.

Immigration Agents of the Dominion.—London, Sir Charles Tupper, Bart. K C.M.G., High Commissioner for the Dominion, 9 Victoria Chambers, London, S.W.; London, Mr. J. G Colmer, C.M.G., Secretary, High Commissioner's Office, and Mr. C. C. Chipman, Assistant Secretary, (address as above); Liverpool, Mr. John Dyke, 15 Water street; Glasgow, Mr. Thomas Grahame, St. Enoch Square; Belfast, Henry Merrick, 29 Victoria Place; Dublin, Mr. Thomas Connolly, Northumberland House, Bristol, Mr. J. W. Down, Bathbridge.

Immigration Agents of the Dominion.—Quebec, Mr. L. Stafford, Louise Embankment and Point Levis, Quebec; Toronto, Mr. J. A. Donaldson, Strachan avenue, Toronto, Ontario; Ottawa, Mr. W. J. Wills, Wellington street, Ottawa, Ontario; Montreal, Mr. J. J. Daley, St. James street West, Montreal, Province of Quebec; Kingston, Mr. R. Macpherson, William street, Kingston, Ontario; Hamilton, Mr. John Smith, Great Western Railway Station, Hamilton, Ontario, London, Mr. G. A. Smyth, London, Ontario; Halifax, Mr. E. McC. Olay, Halifax, Nova Scotia; St. John, Mr. S. Gardner, St. John; Winnipeg, Mr. Thomas Bennett, Winnipeg, Manitoba; Brandon, Mr. A. Baker, office at the Railway Station; Calgary, Mr. I. Z. C. Miquelan; Port Arthur, Mr. J. M. McGovern; Vancouver, B.C., Mr. M. Sutherland; Victoria, B.C., Mr. John Jessop.

PROVINCE OF ONTARIO.

Seat of Government; Toronto.

Lieutenant-Governor.—His Honor The Hon. Sir Alexander Campbell, K. C. M. G.; private secretary, H. Vernon; Official secretary, F.C. Law.

EXECUTIVE COUNCIL.

Hon. Oliver Mowat, Attorney-General.
" A. S. Hardy, Commissioner of Crown Lands.
" C. F. Fraser, Commissioner of Public Works.
" J. M. Gibson, Secretary and Registrar.
" A. M. Ross, Treasurer.
" G. W. Ross, Minister of Education.
" Charles Drury, Minister of Agriculture.

J. R. Cartwright, Clerk of the Executive Council and Deputy Attorney General.
J. Lonsdale Capreol, assistant clerk of the Executive Council.

HOUSE OF ASSEMBLY.

Hon. Jacob Baxter, Speaker.

CONSTITUENCIES.	NAME AND P. O. ADDRESS.
Addington	John S. Miller, Napanee
Algoma East	R. A. Lyon, Michael's Bay
Algoma West	J. Conmee, Port Arthur
Brant, N.R	William B. Wood, St. George
Brant, S.R	Hon. A.S. Hardy, Toronto
Brockville	Hon. C.F. Fraser, Toronto
Bruce, N.R	John W. S. Biggar, Burgoyne
Bruce, S.R	H.P. O'Connor, Walkerton
Bruce, C. R	Walter McM. Dack, Kincardine
Cardwell	W.H.Hammell, Beeton
Carleton	G. W. Monk, South March
Cornwall and Stormont	William Mack, Cornwall
Dufferin	Falconer C. Stewart, Orangeville
Dundas	J. P. Whitney, Morrisburgh
Durham, E.R	Thomas D. Craig, Port Hope
Durham, W.R	James W. McLaughlin, Bowmanville
Elgin, E. R	J. C. Dance, Kingsmill P.O.
Elgin, W.R	Andrew B. Ingram, St. Thomas
Essex, N.R	Gaspard Pacaud, Windsor
Essex, S.R	W. Douglas Balfour, Amherstburgh
Frontenac	Hugh Smith, Murvale P. O.
Glengarry	James Rayside, Lancaster
Grenville	Frederick J. French, Prescott
Grey N.R	D. Creighton, Toronto
Grey, C.R	Joseph Rorke, Clarksburgh
Grey, S R	John Blythe, Orchard
Haldimand	Hon. Jacob Baxter, Cayuga
Halton	W. Kerns, Burlington
Hamilton	Hon. John M. Gibson, Hamilton
Hastings, W.R	Gilbert W. Ostram, Trenton
Hastings, E.R	W. P. Hudson, Roslin
Hastings, N.R.	A. F. Wood, Madoc
Huron, E.R	T. Gibson. Wroxeter
Huron S.R	Archibald Bishop, Exeter
Huron, W.R	Hon. A. McLagan Ross, Toronto
Kent, E.R	R. Ferguson, Thamesville
Kent, W.R	James Clancey, Wallaceburgh
Kingston	James H. Metcalfe, Kingston
Lambton, E.R	Peter Graham, Warwick
Lambton, W.R	—
Lanark, N.R	W.W. Caldwell, Lanark P.O.
Lanark, S.R	William Lees, Fallbrook
Leeds, S.R	Robert H. Preston, Newboro

CONSTITUENCIES.	NAME AND P. O. ADDRESS.
Lennox	W. W. Meachen, Odessa.
Lincoln	William Garson. St. Catherines
London	W.R. Meredith, London
Middlesex E.R.	Richard Tooley, Harrietsville
Middlesex, N.R.	John Waters, Springbank
Middlesex, W.R.	Hon. G. W. Ross, Toronto
Monck	Richard Harcourt, Welland
Muskoka	George F. Marter, Gravenhurst
Norfolk, S.R.	William Morgan, Walsingham Centre
Norfolk, N.R.	John B. Freeman, Simcoe
Northumberland East	W. A. Willoughby, Colborne
Northumberland West	Corelli C. Field, Cobourg
Ontario, N. R.	Isaac J. Gould, Uxbridge
Ontario, S.R	John Dryden, Brooklin
Ottawa	E.H. Bronson, Ottawa
Oxford, N.R.	Hon. O. Mowat, Toronto
Oxford, S.R.	Angus Mackay, Ingersoll
Parry Sound	Sam. Armstrong, McKeller
Peel	K. Chisholm, Brampton
Perth, N. R.	George Hess, Parkdale
Perth, S. R.	Thomas Ballantyne, Stratford
Peterboro' E. R.	Thomas Blezard, Villiers
Peterboro' W. R	J.R. Stratton, Peterboro
Prescott	Albert Evanturel, Alfred
Prince Edward	J. A. Sprague, Demorestville
Renfrew, S. R.	J.A. McAndrew, Toronto
Renfrew, W. R.	Thomas Murray, Pembroke
Russell	Alex Robillard, Ottawa
Simcoe, E. R.	Hon. Charles Drury, Crown Hill
Simcoe, W. R.	Thos. Wylie, Stayner
Simcoe, C .R.	Orson J. Phelps, Phelpston
Toronto	Ed.F. Clark, Toronto
Toronto	Henry E. Clarke, Toronto John Leys, Toronto
Victoria, E. R.	John Fell, Bury's Green
Victoria. W. R.	John S. Cruess, Linden Valley
Waterloo, N. R	E.W.B. Snyder, St. Jacobs
Waterloo, S. R.	Isaac Master, Washington
Welland	James E. Morin, Ridgeway
Wellington, S. R.	Donald Guthrie, Guelph
Wellington, E. R.	Charles Clarke, Elora
Wellington, W. R.	A.S. Allan, Clifford
Wentworth, N. R	J. McMahon, Dundas
Wentworth, S.R.	N. Awrey, Binbrook
York, E. R.	Geo. B. Smith, Toronto
York, W. R.	J.T. Gilmour, W. Toronto, Ju'n
York, N. R.	J. E. Davis, King

OFFICERS OF THE LEGISLATIVE ASSEMBLY.—Charles T. Gillmor, clerk of the House, and clerk of the Crown in Chancery; Arthur H. Sydere, clerk's assistant; J. M. Delamere, clerk; John

Notman, accountant; John R. Cartwright, law clerk; F. J. Glackmeyer, sergeant-at-arms; P. O'Brien, house keeper and chief messenger.

PUBLIC DEPARTMENTS, ONTARIO.

PROVINCIAL SECRETARY'S OFFICE.—Hon. J. M. Gibson, provincial secretary; Geo. E. Lumsden, assistant secretary; J. B. McLachlan, chief clerk; J. D. Warde, L. H. Irving, and R. A. Eaton, clerks; Arthur Burtchaell, messenger.

TREASURER'S DEPARTMENT.—Hon. A. M. Ross, treasurer; D. E. Cameron, assistant treasurer; F. A. Carroll, chief clerk.

LICENSE AND CRIMINAL JUSTICE ACCOUNTS, AUDIT BRANCH, connected with the Department of the Hon. the Provincial Treasurer.—Henry Totten, chief officer.

PROVINCIAL REGISTRAR'S OFFICE.—Hon. J. M. Gibson, provincial-registrar; J. F. C. Usher, deputy-registrar; Geo. Hobbs, first clerk, Edwin Jenkinson, clerk.

PROVINCIAL BOARD OF HEALTH (connected with the department of the Hon. the Minister of Agriculture).—Francis Rae, M. D., Oshawa, chairman; Peter H. Bryce, M.A., Toronto, secty.

INSPECTOR OF INSURANCE (connected with the Department of the Hon. the Provincial Treasurer.)—J. Howard Hunter, MA., inspector; T. M. Simons, clerk.

IMMIGRATION DEPARTMENT, connected with the Department of the Hon. the Minister of Agriculture—David Spence, secretary.

EDUCATION DEPARTMENT OF ONTARIO, for the general administration of the High and Public School Laws.—Education Office—Hon. G. W. Ross, LL. D., minister of Education; J. G. Hodgins, LL. D., deputy minister of education; A. Marling, LL. B., secretary to education department; F. J. Taylor, chief clerk and accountant.

DEPARTMENT OF CROWN LANDS.—Commissioner, Hon. A. S. Hardy; assistant commissioner, A. White; law clerk, G. Kennedy; Frank Yeigh, shorthand writer; Woods and Forest Branch.—G. B. Cowper, chief clerk; J. A. G. Croizer, T. C. Taylor, H. R. Hardy, H. E. Rudge and P. J. Durkin, clerks. Free Grant and Sales Branch.—A. Kirwood, chief clerk; J. J. Murphy, Julien Sale and J. J. Kelly, clerks; Survey and Roads Branch.—G. B. Kirkpatrick, chief clerk; H. Smith, superintendent of colonization roads; C. Cashman, J. H. Bradshaw, W. Revell, and W. F. Lewis, clerks; J. M. Grant, chief clerk patents; P. Alma, clerk; Accounts Branch.—D. G. Ross, accountant; R. H. Brown, chief clerk agents' returns; E. Leigh, clerk; John Morphy, registrar; C. P. Higgins, clerk;

John Bradshaw, office-keeper; A. McDonald, messenger; D. Kirman, night watchman.

DEPARTMENT OF PUBLIC WORKS.—Commissioner, Hon. C. F. Fraser; secretary. Wm. Edwards; architect, Kivas Tulley; engineer, R. McCallum; law clerk and accountant. J. P. Edwards; clerk, M. Wilson; clerk and paymaster, S. G. O'Grady; draughtsmen, F. R. Heakes, R. P. Fairbains, T. M. Hennessy, C. G. Horetzken.

Inspector of Factories for Ontario—Robt. Barber, Toronto, for Western Districts; James R. Brown, Toronto, for Central Districts; O. A. Rocque, Orleans, for Eastern and Northern Districts.

ATTORNEY GENERAL'S OFFICE.—Hon. Oliver Mowat. attorney-general; John R. Cartwright, deputy; Allan M. Dymond, legal secretary; S. T. Bastedo, private secretary.

BOARD OF EXAMINERS OF PROV. LAND SURVEYORS.—The Hon. Commissioner of Crown Lands, president, *ex-officio*. Members, F. F. Passmore, Toronto; T. F. Gibbs, Adolphustown; A. C. Webb, Brighton; H. Wilson, Mount Forest; P. S. Gibson, Willowdale; Professor Chapman, (Examiner in Geology), Toronto; George B. Kirkpatrick, secretary, Toronto.

ASSOCIATION OF PROV. LAND SURVEYORS OF ONTARIO.—Organized 23rd February, 1886. Officers: President, Alex. Niven, P.L.S., Haliburton; vice-president, V. Sankey, P.L.S, city surveyor, Toronto; secretary-treasurer, Willis Chipman, B.A., Sc. Brockville. Councillors, Elihu Stewart, P.L.S., Collingwood; John McArel, D.T.S., Toronto; Peter S. Gibson, P.L.S., C.E., Willowdale.

PROVINCE OF QUEBEC.

Seat of Government, Quebec.

Lieut.-Governor, Hon. A. R. Angers.

EXECUTIVE COUNCIL.

Hon. Honoré Mercier, Premier and President of Council.
" P. Garneau, Commissioner of Public Works.
" D. A. Ross.
" Arthur Turcotte, Attorney-General.

" Jos. Shehyn, Treasurer.
" C. A. E. Gagnon, Provincial Secretary and Registrar.
" Col. Rhodes, Com. of Agriculture and Colonization.
" George Duhamel, Commissioner of Crown Lands.

LEGISLATIVE COUNCIL.

Hon. Henry Starnes, Speaker.

DIVISION.	NAME AND P. O. ADDRESS.
Alma	Hon. Louis Tourville, Montreal.
Bedford	Hon. Thomas Wood, Dunham Flats.
DeLaDurantaye	Hon. Pierre Garneau, Quebec.
DeLanaudiere	
De La Valliere	Hon. F.X. Ovide Méthot, St. Pierre les Becquets
De Lorimier	Hon. Joseph Gaspard Laviolette, Montreal.
De Salaberry	Hon. Henry Starnes, Montreal.
Golfe	Hon. David A. Ross, Quebec.
Grandville	Hon. Elisee Dionne, St. Anne de la Pocatiere.
Inkerman	Hon. George Bryson, jr., Mansfield.
Kenebec	Hon. Edouard Pacaud, Arthabaska.
LaSalle	Hon. F. X. P. Larue, St. Augustin, Portneuf.
Lauzon	Hon. L. N. Larochelle, St. Anselme, Dorchester.
Les Laurentides	Hon. Guillaume Bresse, Quebec.
Mille Isles	Hon. David Marsil, St. Eustache.
Montarville	Hon. Chas. Boucher de Boucherville, Boucherv'.
Repentigny	Hon. Horace Archambault, Montreal.
Rigaud	Hon. Wilfred Prevost, Montreal.
Rougemont	Hon. Pierre Boucher de LaBruere, St.Hyacinthe.
Shawinigan	Hon. John Jones Ross, Ste. Anne de la Perade.
Sorel	Hon. Joseph Adolphe Dorion, St. Ours.
Stadacona	Hon. John Hearn, Quebec.
Victoria	Hon. James Kewly Ward, Cote St. Antoine, Mont.
Wellington	Francis E. Gilman, Montreal.

OFFICERS OF THE LEGISLATIVE COUNCIL.—Louis Fréchette, clerk, master in chancery; F. L. Desaulniers, clerk of private bills; R. Campbell, assistant clerk, clerk of English journals and accountant; N. Legendre, clerk of French j urnals and translator; Paul Blouin, sergeant-at-arms; J. E. Baribeau, clerk of committees; S. S. Hatt, gentleman usher of the black rod; F. Drouin, Z. Fortier and G. Nolet, messengers.

LEGISLATIVE ASSEMBLY.

Hon. P. G. Marchand, Speaker.

CONSTITUENCIES.	NAME AND P.O. ADDRESS.
Argenteuil	William Owens, Lachute.
Bagot	Joseph Pilon, St. Ephrem d'Upton.
Beauce	Hon. Jean Blanchet, Quebec.
Beauharnois	Elie Hercule Bisson, Beauharnois.
Bellechasse	N.H.E. Faucher de St. Maurice, Quebec
Berthier	Louis Sylvestre, Isle du Pads.
Bonaventure	Dr. H. Martin, Carleton.

CONSTITUENCIES.	NAME AND P.O. ADDRESS.
Brome	E. England, Knowlton.
Chambly	Antoine Rocheleau, St. Hubert.
Champlain	Ferdinand Trudel, St. Stanislas.
Charlevoix	Joseph Morin, Baie St. Paul.
Chateauguay	J. E. Robidoux, Montreal.
Chicoutimi and Saguenay	S. Dumais, Hebertville.
Compton	John McIntosh jr., Waterville.
Deux-Montagnes	Benj Beauchamp, St. Hermas.
Dorchester	Hon. L. P. Pelletier, Quebec.
Drummond and Arthabas.	Jos. E. Girouard, Drummondville.
Gaspé	Hon. Edmund J. Flynn, Quebec.
Hochelaga	Chs. L. Champagne, Montreal.
Huntingdon	Dr. A. Cameron, Huntingdon.
Iberville	Hon. G. Duhamel, Quebec.
Jacques-Cartier	A. Boyer, Montreal.
Joliette	Louis Basinet.
Kamouraska	Hon. C.A.E. Gagnon, Rivière Ouelle.
Laprairie	O. Goyette, St. Constant.
L'Assomption	Ludger Forest, L'Assomption.
Laval	P. E. LeBlanc, Montreal.
Lévis	F. X. Lemieux. Quebec
L'Islet	F. G. Miville, Déchesne, Quebec.
Lotbinière	Edouard H. Laliberté, Warwick.
Maskinongé	Jos. Hormisdas Legris, Louiseville.
Megantic	Hon. W. Rhodes, Sillery.
Missisquoi	Elijah E. Spencer, Frelighsburg.
Montcalm	Hon. L. O. Taillon, Montreal.
Montmagny	Nazaire Bernatchez, St. Thomas.
Montmorency	L. G. Desjardins, Quebec.
Montreal East	L. O. David, Montreal.
Montreal West	John Smythe Hall, jr., Montreal.
Montreal Centre	Hon. James McShane, Montreal.
Napierville	Eugène Lafontaine, Montreal.
Nicolet	Henri B. Tourigny, Gentilly.
Ottawa	A. Rochon, Hull.
Pontiac	W. J. Poupore, Chichester.
Portneuf	Jules Tessier, Quebec.
Quebec, Centre	Dr. R. F. Rinfret, Quebec.
Quebec West	
Quebec East	Hon. Jos. Shehyn, Quebec.
Quebec, County	T. C Casgrain, Quebec.
Richelieu	Ls. Paul Cardin, Sorel.
Richmond et Wolfe	Jacques Picard, Wotton.
Rimouski	Ed. O. Martin, St. Octave de Metis.
Rouville	Edmond Lareau, Montreal.
St. Hyacinthe	Hon. Honoré Mercier, Montreal.
St. Jean	Hon. F.G. Marchand, St. Jean d'Iberv.
St. Maurice	L. T. N. Duplessis, Trois Rivières.
Shefford	T. B. DeGrosbois, Roxton Falls.
Sherbrooke	Hon. J. G. Robertson, Sherbrooke.
Soulanges	O. G. Bourbonnais, Coteau Landing.

CONSTITUENCIES.	NAME AND P.O. ADDRESS.
Stanstead	Ozro Baldwin, Dixville.
Temiscouata	G. H. Deschenes, St. Epiphane.
Terrebonne	G. A. Nantel, Montreal.
Three Rivers	Hon. A. Turcotte, Trois Rivieres.
Vaudreuil	Alfred Lapointe, St. Just de Newton.
Vercheres	Alexis Er. Ed. Lussier, Varennes.
Yamaska	Victor Gladu, St. Francois du Lac.

Offices of the Legislative Assembly.—L. Delorme, clerk of the Legislative Assembly; Dr. Gideon Laroque, sergeant-at-arms; Etienne Simard, assistant clerk of the Legislative Assembly and deputy clerk; Paul E. Smith, deputy clerk, clerk of English journals and records; A. K. Austin, assistant clerk of English journals; Laurent Simoneau, accountant, Edouard Lemoine, and Charles Delagrave, clerks of the private bills committee; Léon Ledieu, chief French translator: Ernest Tremblay, assistant French translator; J. E. Z. Bouchard, assistant French translator; Crawford Lindsay, chief English translator: Lawrence Stafford, assistant English translator; Joseph E. Treffry, assistant English translator; B. Marquette, clerk of votes and proceedings; G. Villeneuve, assistant clerk of votes and proceedings: Louis Fortier, clerk of French journals and petitions; A. J. Macdonald, assistant clerk of French journals and petitions; Joseph Boutin Bourassa, clerk of committees; Adjutor E. Demers, clerk of printing and records, stationery; Z. Duhamel, post-master; F. X. Gagnon, assistant post-master; P. P. Daunais, chief copying clerk; Ls. Phillippe Bouchard, copying clerk; Oliver Robitaille, chief messenger; A. Pelletier, Siméon Gagné, Etienne Gauvreau, Edward Littlejohn, George Workman, André Bouchard and George Dubois, messengers.

Provincial Registrar's Department.—Hon. C. A. E. Gagnon, provincial registrar; J. C. Langelier, deputy registrar; Hermenegilde Roy, chief clerk of registrar's branch; Eudore Evanturel, clerk of Archives branch; F. Lemieux, messenger.

Department of the Attorney-General. Hon. Arthur Turcotte, attorney-General; Joseph A. Defoy, assistant attorney-general; H. Delagrave and E. A. J. Cote, clerks; W. Dubé, messenger.

Secretary's Office.—Hon. C. A. E. Gagnon, provincial secretary; P. J. Jolicœur, assistant secretary; O. F. Campeau, accountant; Jos. O. Laurin, Jos. Dumont and C. E. Deschamps, Thomas J. Molony, clerks; P. Blouin and A. Berube, messengers.

Department of Agriculture and Colonization. — Col. Rhodes, Commissioner; Bishop A. Labelle, Asst. Commissioner; H. A. Turgeon, Director of Colonization; Geo. Leclere, Director of Agriculture and Secretary of the Department; E. A. Barnard, Secretary of the Agricultural Council and Editor of the *Journal d'Agriculture;* A. M. F. d'Eschambault, Accountant; A. C. Guilbault, Registrar; S. Sylvestre, Asst. Secretary of the Department and Private Secretary of the Asst. Commissioner; Thomas

Sheehan, J. P. Plamondon, J. B. C. Hebert, Jos. Roy and Oct. Demers, Clerks; Jos. Bureau, Philippe Trudel and Louis Pelland, Surveyors and Inspectors; J. T. Lamb, F. X. Bilodeau and Oscar Prevost, Messengers.

PUBLIC WORKS DEPARTMENT.—Hon. P. Garneau, commissioner; S. Lesage, assistant commissioner; Ernest Gagnon, secretary; P. M. Partridge, accountant; E. Mailloux and W. G. Petry, assistant; Edward Moreau, director of railways; A. C. Guilbault, Registrar; Gerard Macquet, Iron Bridge Engineer; Paul Cousin, Asst. Engineer and Director of Public Works; L. A. Vallee, Engineer and Inspector of Railways; J. O. Methot, Inspector of Works; T. A. Trudelle, Draughtsman; Elz. Gauvreau, J. B. C. Hebert, J. Roy, E. Demers, M. J. Murphy, Jules Sinclair, Alphonse Gagnon, J. E. Garneau, Clerks; J. B. Sirois, P. Archambault, P. Poirier and S. Cote, Messengers

COUNCIL OF AGRICULTURE.—President: Colonel, the Hon. W. Rhodes; vice-president, the Hon. Gidéon Ouimet; secretary, Ed. A. Barnard, Quebec, *ex-officio*. The Honorable Mr. Joly de Lotbinère, agriculturist, Pointe-Platon, county of Lotbinière; The Honorable Mr. Elisée Dionne, agriculturist, Ste-Anne de la Pocatière, county of Kamouraska; MM. Israël Tarte, agriculturist, of Quebec, county of Quebec; Auguste Casgrain, agriculturist, Rivière Ouelle, county of Kamouraska; Eugène Casgrain, agriculturist, of L'Islet, county of L'Islet; Joseph Richard, agriculturist, of St. Casimir, county of Portneuf; The Honorable Louis Archambault, agriculturist, of L'Assomption, county of L'Assomption; Alexis Ernest Ed. Lussier, M.P.P., agriculturist, of Varennes, county of Verchères; Charles Gibb, agriculturist, of Abbotsford, couuty of Rouville; Robet Ness, agriculturist, Howick, county of Chateauguay; S. N. Blackwood, agriculturist, of West-Shefford, county of Shefford; Jérémie Décarie, agriculturist, of Notre-Dame de Grâce-Ouest, county of Hochelaga; Urgèle Valois, agriculturist, of Pointe Claire, county of Jacques-Cartier; Joseph Pilon, M.P.P., agriculturist, of St. Ephrem d'Upton, county of Bagot; Auguste Guilbault, agriculturist, of Ste-Elizabeth, county of Joliette; Antoine Rocheleau, M. P. P., agriculturist, of St. Hubert, county of Chambly; J. J. A. Marsan, agriculturist, of L'Assomption, county of L'Assomption; Charles N. Péloquin, agriculturist, of Notre-Dame of St. Hyacinthe, county of St. Hyacinthe; Louis Sylvestre, M. P.P., agriculturist, Il'le du Pads, county of Berthier; Frederick N. Ritchie, agriculturist, of Ste-Anne la Pérade, county of Champlain; Rigobert Morier, yeoman, of St. Cyprien, county of Napierville; Colonel The Honorable Mr. Rhodes, Commissioner of Agricultural and Colonization, and The Honorable Mr. Gédéon Ouimet, Superintendent of Public Instructions.

Department of Crown Lands.—Hon. G. Duhamel, commissioner; E. E. Taché, assistant commissioner; Arthur Légaré, private secretary; C. E. Lauvin, superintendent of surveys; Jules Taché, P. M. A. Genest, surveyors and draughtsmen; H. O'Sullivan and D. C. Morency, inspectors of surveys; D. C.

Mackedie, accountant and cashier; I. E. Lepage, book-keeper; Alfred Paré, superintendent of woods and forests; W. E. Collins, superintendent of land sales, section west; L. L. Rivard, superintendent of Jesuits' estates, etc.; V. Derome, T. P. Morin, C. O. Lavoie, J. M. Turcotte, F. Keroack, A Faucher, A. Dumais, T. Poston, Paul Picard, L. H. B. Garneau, Jos. Grenier, J. Creighton, W. H. Hatch, G. Rinfret, A. Morrissette, B. Duval, clerks; J. N Proulx, registrar, and game and fisheries superintendent, P. Q., assistant G. T. for departmeut; C. A. Parent, assistant book-keeper and clerk in charge of stationery; J. Obalski, mining engineer; P. Q.; F. X. Genest, inspector of cadastre; G. A. Varin, secretary of cadastre for Montreal; C. Chartre, secretary of cadastre for Quebec; L. N. Dufresne, draughtsman; J. Caron, office keeper; J. Fiset, A. Lacasse, and E. Grenier, messengers.

Crown Timber and Colonization Agents.—Montreal, D. Tassé, agent; Three Rivers, Elie Lacerte, agent; Tadousac, A. Gingras, agent; Malbaie, L. A. Bouliane, sub-agent; Chicoutimi, J. O. Tremblay, agent; Röberval, George Audet, agent; New Carlisle, W. Maguire, agent; St. Alexis Metapedia, O. Martin, sub-agent; L. Crépault, sub-agent, New Richmond; H. Chené, sub-agent, Cheneville; A. Provost, sub-agent, Chute-aux-Iroquois; Quebec, H. J. Chaloner, collector of crown timber dues; Morehead, W. Clark, agent; Hull, Robert W. Farley, agent; Baie des Péres, Ls. Gendreau, agent; Maniwaki, J. Comeau, agent; Thurso, J. A. Cameron, agent; Grenville A. R. Fillion, agent; Waterloo, E. Kemp, agent; Arthabaskaville, A. Gagnon, agent; St. Francois, Beauce, W. H. B. C. deLery, agent; Ste. Claire, J. E. Goyette, sub-agent; Montmagny, E. Renault, agent; Rimouski West, G Sylvain, agent; Rimouski East, Alex. Fraser, agent, residence Matane; Gaspé Basin, W. H. Hennet, agent; Pecé E Flynn, sub-agent; Cap Chat, Louis Roy, sen., agent; Quebec, J. E. Boily, agent; Joliette, J. B. Delfausse, agent; Upper Ottawa, John Poupore, agent; Sherbrooke, P. Q., L. Farwell, agent; Riviere du Loup, F. F. Gagnon, agent; O t wa, J. Macdonald, deputy slide agent.

The Corporation of Land Surveyors of the Province of Quebec.—(45 Vic. c. 16) Board of Management—Antoine Painchaud, president; James Addie and J. B. Richard, vice-presidents; C. E. Gauvin, secretary-treasurer; Geo. P. Roy, syndic, John Bignell, D. C. Morency, W. A. Ashe, J. A. Castonguay, J. A. Beaudry, Ths. Berlinguet, P. C. Talbot, J. P. B. Casgrain, J. P. Mullarkey, J. E. Sirois.

N. B.—Committee of examiners to be appointed in April next.

Queen's Printer's Office.—Charles F. Langlois, Queen's Printer; Charles Pageau, book-keeper; Edouard Trudelle, French translator; Henry Cayley, extra clerk; J. N. Bourré, messenger.

PROVINCE OF NEW BRUNSWICK.

Seat of Government, Fredericton.

Lieut.-Governor: Sir S. L. Tilley, C.B., K.C.M.G.

EXECUTIVE COUNCIL.

Hon. A. G. Blair, Attorney-General, Premier.
" David McLellan, Provincial Secretary.
" P. G. Ryan, Chief Commissioner Board of Works.
" James Mitchell, Surveyor-General.
" William Pugsley, Solicitor-General.
" A. Harrison, Member of Council.
" Gaius S. Turner, Member of Council.
F. A. H. Straton, clerk.

LEGISLATIVE COUNCIL.

Hon. George F. Hill, President.

COUNTIES.		NAME AND P. O. ADDRESS.
Albert	Hon.	James Ryan, Elgin
Carleton	"	George W. White, Woodstock
Charlotte	"	George F. Hill, St. Stephen
Gloucester	"	R. Young, Caraquette
Kings	"	G. Hudson, Flewelling, Clifton
Kent	"	O. McInerney, Richibucto
Northumberland	"	A. A. Davidson, Newcastle
Queen's	"	Francis Woods, Welsford
Restigouche	"	J. C. Barbarie, Campellton
St. John	"	T. R. Jones, St. John
"	"	James Holley, Portland
Sunbury	"	A. Harrison, Maugerville
Westmoreland	"	A. D. Richards, Dorchester
York	"	F. P. Thompson, Fredericton

OFFICERS OF THE LEGISLATIVE COUNCIL.—George Botsford, clerk; J. H. Phair, assistant clerk; John E. Perks, Usher of Black Rod; Rev. F. Alexander, chaplain; James S. White, engrossing clerk.

HOUSE OF ASSEMBLY.

Speaker

COUNTIES.	NAME AND P.O. ADDRESS.
Albert	W. J. Lewis, M.D., Hillboro
"	Hon. Gains S. Turner, Harvey
Carleton	Randolph G. Ketchum, Woodstock
"	Marcus C. Atkinson, M.D., Bristol

COUNTIES.	NAME AND P.O. ADDRESS.
Charlotte	Hon. James Mitchell, St. Stephens
"	George F. Hibbard, St. George
"	William Douglass St. James
"	James Russell, St. Croix
Gloucester	Hon. Patrick G. Ryan, Caraquette
"	John Young, Tracadie
Kent	J. D. Phinney, Richibucto
"	Oliver J. Leblanc, St. Marys, (Kent)
Kings	W. Pugsley, Rothesay
"	Geo. A, Taylor, M. D., Hampton
"	A.S. White, Sussex
Madawaska	Levite Theriault, Riviere du Loup (en bas)
Northumberland	John Morrison
"	John P. Burchill, Mirimichi.
"	L. I. Tweedie, Chatham
"	E. Hutchison, Douglass Town
Queen's	Thos. Hetherington, Johnston
"	Albert Palmer, Hampstead
Restisgouche	Wm. Murray, Campbellton
"	Chs. H. Labillios, Dalhousie
St. John, (City)	John Berryman, M. D., St. John
"	
St. John, County	Hon. D. McLennan, St. John
"	
"	Willliam A. Quintin, Fairville
"	
Sunbury	Arthur Glasier, Fredericton
"	Charles Harrison, Maugerville
Victoria	Geo. T. Baird, Perth Centre
Westmoreland	Joseph L. Black, Sackville
"	Amasa E. Killam, Moncton
"	D.L. Hannington, Dorchester
"	John A. Humphrey, Moncton
York	Hon. A.G. Blair, Fredericton
"	William Wilson, Frekericton
"	David R. Moore, M.D., Stanley
"	Richard Bellamy, Temperance Vale

OFFICERS OF THE HOUSE OF ASSEMBLY.—Henry B. Rainsford, clerk; John Richards, assistant clerk; Charles W. Beckwith and Albert J. Gregory, engrossing clerks; John B. Grieves, Sergeant-at-Arms; Rev. J. McLeod, D.D., Chaplain.

PROVINCIAL SECRETARY'S OFFICE.—Hon. David McLellan, prov. secretary and receiver general; R. W. L. Tibbits, deputy provincial secretary; G. N. Babbitt, deputy receiver general; E. Hanson, clerk; C. S. Brannen, clerk.

BOARD OF WORKS DEPARTMENT.—Hon. P. G. Ryan, chie commissioner; T. B. Winslow, secretary; Adolphus G. Beckwith, civil engineer; G. Fred. Coy, clerk.

GOVERNMENT OFFICERS.—Jas. S. Beek, auditor-general; J. O. Crookshank, clerk; Carleton Allen, clerk of the pleas; A. Inches, deputy surveyor general; Geo. N. Babbitt, deputy receiver general; R. W. L. Tibbits, deputy provincial secretary; Wm. Crocket, chief superintendent for education; Chas. H. Lugrin, secretary for agriculture; H. G. C. Wetmore, legislative librarian; John Liser, janitor parliament building.

PROVINCE OF NOVA SCOTIA.

Seat of Government, Halifax.

Lieutenant-Governor, (and deputy governor for signing marriage licenses.—His Honor A. W. McLelan; Lieut.-Col. H. W. Clerke, private secretary. Aide-de-camps, Capt. John Menger, H. St. C. Silver.

EXECUTIVE COUNCIL.

Hon. W. J. Fielding, premier and provincial secretary; Hon. Charles E. Church, commissioner of public works and mines; J. W. Longley, attorney-general; Hon. Thomas Johnson, Hon. A. McGillivray, Hon. Daniel McNeill, Hon. D. C. Fraser, M.L.C.

LEGISLATIVE COUNCIL.

Hon. Robert Boak, president.

Hon. John McKinnon, Hon. Samuel Creelman, Hon. Daniel McN. Parker, E. R. Oakes, James Butler, Loran E. Baker, Charles M. Francheville. David McCurdy, Hiram Black, Samuel Locke, W. H. Owen, Gec. Whitman, M. H. Goudge, Isidore LeBlanc, T. L. Dodge, John McNeil, Wm. H. Ray, Duncan C. Fraser, George H. Murray, Jason M. Mack. Albert Peters, clerk.

PROVINCE OF BRITISH COLUMBIA.

Seat of Government, Victoria, V.I.

Lieutenant-Governor, Hon. Hugh Nelson.

Private Secretary. H. Stanton.

EXECUTIVE COUNCIL.

Hon. Theodore Davie, Attorney-General.
" Forbes G. Vernon, Chief Commissioner of Lands and Works.
" John Robson, Provincial Secretary and Minister of Mines. Premier.
" J. H. Turner, Minister of Finance and Agriculture.
" C. E. Pooley, President of the Council.

LEGISLATIVE COUNCIL.

Hon. Chas. E. Pooley, Speaker.

Thornton Fell, clerk.

Cariboo.....George Cowan, J. Mason, J. B. Nason.
Lillooet District ..... Edward Allen, — Smith
Yale District.....C. A. Semlin, G. B. Martin, Hon. F. G. Vernon.
New Westminster District..Hon. John Robson, James Orr, W. H. Ladner.
New Westminster City.....
Cassiar District.....John Grant
Victoria City..... ..... Robert Beaven, Theodore Davie, Simeon Duck, Hon. J. H. Turner.
Victoria District.....G. W. Anderson, Jas. Tolmie.
Esquimault District.....C. E. Pooley, D. W. Higgins.
Cowichan .....Henry Fry, Henry Croft.
Nanaimo District.....George Thompson.
Comox District.....Hon. T. B. Humphreys.

LAND AND WORKS DEPARTMENT.—Hon. F. G. Vernon, chief commissioner; W. S. Gore, surveyor-general; Stanley Phipps, clerk of Records; B. H. John, draughtsman.

ATTORNEY-GENERAL'S DEPARTMENT.—Hon. Theodore Davie, Q.C., attorney-general; P. E. Irving, deputy attorney-general.

PROVINCIAL SECRETARY'S DEPARTMENT.—Hon. John Robson, provincial secretary and minister of mines; A. C. Reddie, deputy provincial secretary; R. Wolfenden, superintendent printing branch.

TREASURY DEPARTMENT.—Hon. J. H. Turner, minister of finance and agriculture; Alfred Flett, deputy treasurer; J. McB. Smith, auditor; J. K. Worsfold, asst. auditor.

PRINCE EDWARD ISLAND.

Seat of Government, Charlottetown.

Lieutenant-Governor, Jedediah Stason Carvell, Esq.;

EXECUTIVE COUNCIL.

Hon. W.W. Sullivan, Premier and Attorney-General.
" Donald Ferguson, Provincial, Secretary, Treasurer and Commissioner of Public Lands.
" G. W.W. Bentley, Commissioner of Public Works.
" John Lefurgey,
" A. J. MacDonald,
" Neil McLeod,
" J. O. Arsenault,
" James Nicholson
} Members of Council.

R. F DeBlois, clerk.

LEGISLATIVE COUNCIL.

Hon. Thomas W. Dodd.....President.

Queen's County.

Charlottetown and Royalty—Thomas W. Dodd.
First District—A. B. McKenzie, John Balderston.
Second District—James Nicholson, Alex. Martin.

King's County.

First District—Thos. Kickham. J.W. Fraser, M.D.
Second District—James Clow, John G. Scrimigeour.

Prince County.

First District—Joseph Murphy, Benjamin Rogers.
Second District—Peter Macnutt, Alex Laird.

Officers of Legislative Council —John Ball, clerk; J. Montgomery, usher of Black Rod; Benjamin Balderston, reporter; Duncan MacRae, messenger; D. McPhee, doorkeeper.

HOUSE OF ASSEMBLY.

Hon. John A. McDonald....Speaker.

Queen's County.

Charlottetown and Royalty—Hon. Neil McLeod, Patrick Blake.
First District—Peter Sinclair, J.M. Sutherland.
Second District—Joseph Wise, Donald Farquharson.
Third District—Hon. D. Ferguson and Lucius O. Kelly.
Fourth District—A. A. McLean, George Forbes.

King's County.

Georgetown and Royalty—Daniel Gordon, Hon. A. J. Macdonald.
First District—John McLean, James R. McLean.
Second District—Hon. W. W. Sullivan, J. C. Underhay.
Third District—Cyrus Shaw, H. L. McDonald.
Fourth District—Hon. Samuel Prowse, A. McLeod.

PRINCE COUNTY.

First District—J. A. Matheson, Bernard D. McLennan.
Second District—John Yeo, James W. Richards.
Third District—Hon. J. O. Arsenault, Hon. J. A. McDonald.
Fourth District—R. Bell, Hon. G. W. W. Bentley.
Fifth District—Hon. John Lefurgey, J. F. Gillis, M.D.

OFFICERS OF HOUSE OF ASSEMBLY.—Chief clerk, Archibald McNeil; assistant clerk, F. W. Hughes; law clerk ———; reporters, J. Oxenham, G. F. Owen; engrossing clerk, H. V. Desroche; sergeant at-arms, Donald MacKenzie; messengers, John McLeod, W. G. Sabine: doorkeeper, Ninnian Paterson; second do., George Burge.

PROVINCE OF MANITOBA.

Seat of Government—Winnipeg.

Lieutenant-Governor—Hon. John Christian Schultz.
Private secretary, Dr. Bowen.

EXECUTIVE COUNCIL.

Hon. Thos. Greenway, Premier, President of Council, and Minister of Agriculture and Immigration.
" Joseph Martin, Attorney-General and Railway Commissioner.
" Jas. A. Smart, Minister of Public Works.
" Daniel H. MacMillan, Provincial Treasurer.
" Daniel McLean, Provincial Secretary.

LEGISLATIVE ASSEMBLY.

Hon. William Winram..... Speaker.

Beautiful Plains.....Jno. Crawford, Neepawa.
Birtle..... Charles Julius Mickle, Birtle.
Brandon City.....Hon. Jas. A. Smart, Winnipeg.
Carillon.....Martin Jerome, St Pierre.
Cartier..... .... Thos. Gelley, Royal
Centre Winnipeg.....Hon. D H McMillan, Winnipeg.
Cypress ....E. J. Wood, Grund.
Dennis .....Hon. D. McLean, Virden.
Dufferin..... R. P. Roblin, Carman.
Emerson.....Jas. Thomson, Emerson.
Killarney .....Finley M. Young, Wakopa.
Kildonan.....
Lakeside..... .....Kenneth McKenzie, Burnside.

Lansdowne.....E. Dickson, Oak Lake.
La Verandrye.....Wm. Lagimodiere, Lorette.
Lorne ....Robert G. O'Malley, Somerset.
Manitou.....Hon Wm. Winram, Manitou.
Minnedosa ....John D. Gillies, Minnedosa.
Morden .....Alex. Lawrence, Morden.
Morris ....A. F. Martin, Emerson.
Mountain..... Hon. Thos. Greenway, Winnipeg.
Norfolk ... .S. J. Thompson. Carberry.
North Brandon. .... Clifford Sifton, Brandon.
North Winnipeg.....Lyman M. Jones, Winnipeg.
Portage-la-Prairie.. Hon. Jos. Martin, Portage-la-Prairie.
Rockwood.....S. J. Jackson, Stonewall.
Rosenfeldt.....Enoch Winkler, Gretna.
Russell.....Jas. Fisher, Winnipeg.
St. Andrews..... F. W. Colcleugh, West Selkirk.
St. Boniface ....Roger Marion, St. Boniface.
Shoal Lake..... .... James Harrower, Strathclair.
Souris.....A. McI. Campbell, Melita.
South Brandon.....Herbert C. Graham, Hayfield.
South Winnipeg.....Isaac Campbell, Winnipeg.
Springfield .....Thomas H. Smith, Sunnyside.
Turtle Mountain.....John Hettie, Boissevain.
Westbourne .....Thos. E. Morton, Gladstone.
Woodlands..... Jas. E. P. Prendergast, Winnipeg.

OFFICERS OF THE HOUSE —C. A. Sadlir, clerk; A. H. Correli, clerk assistant; J. Macdougall, sergeant-at-arms; J. P. Robertson. librarian.

NORTHWEST TERRITORIES.

Seat of Government, Regina.

Lieut.-Governor, Hon. Joseph Royal: Advisory Council, Fred. W. G. Haultain, W. Sutherland, David F. Jelly, Hillyard Mitchell. Clerk of Legislative Assembly and Secretary—R. B. Gordon. Indian Department.—Commissioner: Hayter Reed; Assistant Indian Commissioner—A. E. Forget.

MEMBERS IN HOUSE OF COMMONS.—Assiniboia West, N. Flood Davin, Regina; Assiniboia East.—Hon. Edgar Dewdney, Minister of Interior, Alberta—D. W. Davis, Macleod; Saskatchewan—D. H. Macdowall, Prince Albert.

LEGISLATIVE ASSEMBLY.—Moosomin, John Ryerson Neff; Wallace, Joel Reaman; Whitewood, Alex. G. Thorburn; Souris, John G. Turriff; Wolsely, Benj. P. Richardson; Qu'Appelle S.—Geo. S. Davidson; Qu'Appelle N., W. Sutherland; Regina North, David F. Jelly; Regina South, John Secord; Moosejaw,

James H. Ross; Medicine Hat, Thomas Tweed; Macleod, Fred. W. G. Haultain; Calgary, John Lineham and Hugh St. Q. Cayley; Red Deer, Robert G. Brett; Edmondton, Herbert C. Wilson and Frank Oliver; battleford, James Clinkskill; Prince Albert, Wm. Plaxton and John F. Betts; Batoche, Hillyard Mitchell; Kinistino, Captain Hoev.

NORTHWEST MOUNTED POLICE.—L. W. Herchmer, Commissioner, Regina; Assistant Commissioner—Lt. Col. W. M. Herchmer, Calgary.

SUPREME COURT.

Western Assiniboia.—Comprising that part of Assiniboia west of the 10th range of townships west of 2nd Meridian and east of the west line of the 23rd range of townships west of the 3rd Meridian. Officials reside at Regina. Hon. Justice Richardson; sheriff, Jas. H. Benson; clerk, Dixie Watson.

Eastern Assiniboia.—Comprising that part of Assiniboia east of Western Assiniboia Judicial District. Officials reside at Moosomin. Hon. Justice Wetmore; sheriff, G. Anderson; clerk, Oliver Neff. Court sits at Moosomin the 2nd Monday in January and 2nd Monday in July; at Wolseley the last Monday in March; at Whitewood the 2nd Monday in October every year.

Southern Alberta.—Comprising remainder of Assiniboia west of 23rd range 3rd meridian, with that portion of Alberta south of township seventeen. Officials reside at Macleod. Hon. Justice MacLeod, C.N.G.; sheriff, D. J. Campbell; clerk, C. N. Campbell.

Northern Alberta —Comprising remainder of Alberta and the country north of Alberta. Officials reside at Calgary. Hon. Justice Rouleau; sheriff, P. W. King; clerk, H. A. L. Dundas.

Held at Calgary, on the second Tuesday in April, July and November.

Held at Edmonton on the second Monday in May and October.

Saskatchewan.—Comprising Saskatchewan and the country to its north. Officials reside at St. Albert. Hon. Justice McGuire. Sheriff, Owen E. Hughes; deputy sheriff, P. Hannifin; clerk, Charles de LaGordendiére; deputy clerk, Hugh Richardson, jr., Battleford.

REGISTRARS IN THE N. W. T.

Assiniboia Land Registration District.—Registrar, George A. Montgomery, Regina.

Alberta Land Registration District, (Northern Division)—Registrar, George Roy, Edmonton (Southern Division)—Registrar, T. A. McLean, Calgarry.

East Saskatchewan Land Registration District.—Registrar, Lieut.-Col. Alexander Sproat, Prince Albert.

West Saskatchewan Land Registration District.—Registrar, W.G. Scott, Battleford.

Board of Education of the N. W. T.

Chairman, the Right Rev. the Bishop of Saskatchewan and Calgary. Protestant Members, John Secord, M. L. A., Regina; The Hon. Mr. Justice Wetmore, Moosomin, Rev. S. J. Taylor; Rev. John McLean. R.C. Members, Hon. Mr. Justice Rouleau, Calgary; Amedee E. Forget, Regina, Rev. H. Leduc. Secretary, James Brown, Regina.

Municipalities in the North-West Territories.

Regina (Town)—Mayor, J. W. Smith; town clerk, John Secord.

Moose-Jaw, (Urban)—Mayor, K. Boque; town clerk, H. Mcdougall.

Qu'Appelle, (Rural).—Chairman, F. S. Proctor; clerk, G. F. Guernsey.

South Qu'Appelle, (Rural).—Chairman, Thomas T. Thomson; clerk, Asa. M. McLane.

Wolseley, (Rural).—Chairman, J. P. Dill; clerk, Jas. H. Love, Summerbury.

Calgary (Urban.)—Mayor, A.E. Sheltoa; town clerks, E. P. Davis, T.A. Boys

Indian Head, (Rural) Chairman, Peter Ferguson; clerk, George Thompson.

Prince Albert, (Urban.)—Mayor, H. U. Bain; town clerk, I. F A. Stull.

WM. CURRIE. F. P. CURRIE.

W. & F. P. CURRIE & CO.

100 GREY NUN STREET,
MONTREAL.

Importers of

SCOTCH GLAZED DRAIN PIPES,
Chimney Tops,
Vent Linings,
Flue Covers,
Fire Bricks,
Fire Clay,
Portland Cement,
Roman Cement,
Canada Cement,
Water Lime,
Whiting,
Plaster of Paris.
Borax,
China Clay,
&c., &c.,

Manufacturers of

BESSEMER STEEL

SOFA, CHAIR & BED SPRINGS.

☞ A Large Stock always on Hand. ☜

P. CURRIE.

CO.

LEET,

PES,

nt,

EL

NGS.

d.

THE

STANDARD

Life Assurance Company

OF EDINBURGH,

ESTABLISHED 1825.

HEAD OFFICE IN CANADA:

Standard Company's Building, 157 St. James St., MONTREAL.

Total Insurance, over	$101,250,000
Total Invested Funds,	35,000,000
Investments in Canada, nearly	5,000,000

Policies issued under all systems including their new reserved bonus plan, under which very large profits may be anticipated.

Prospectus and all information furnished at Head Office or at any of the Company's Agencies.

W. M. RAMSAY, Manager for Canada.

1803 1803

IMPERIAL FIRE INSURANCE COMPANY

—OF—

LONDON.

ESTABLISHED 1830.

Subscribed Capital	- - -	£1,200,000 Stg.
Paid up Capital	- - - -	£ 300,000 "
Total Invested Funds over	-	£1,600,000 "

This being a FIRE Office only, the whole of its Assets and Uncalled Capital are available for the payment of FIRE LOSSES, making the IMPERIAL, (of London) one of the strongest Fire Offices in existence.

CANADIAN BRANCH OFFICE,

in the Company's Building.

Place d'Armes, - - MONTREAL.

4 **E. D. LACY,**

Resident Manager for Canada.

1803

ANY

,000 Stg.
,000 "
,000 "

whole
tal are
LOSSES,
one of
tence.

ICE,

TREAL.

ada.